GUERNSEY

BREEDERS' JOURNAL

Rexden Farm

B

Eugene B. Power
University Microfilms
313 N. First Street
Ann Arbor, Michigan

GOLDEN GUERNSEY

October 15, 1957

VACCINATED — ACCREDITED

FOREMOST GUERNSEYS

ONE OF THE BREED'S GREATEST COW FAMILIES
IN BOTH PRODUCTION AND TYPE STEMS FROM FOREMOST QUANTITY

FOREMOST QUANTITY, E '55

A granddaughter of
MIXTER FAITHFUL
8 living progeny, 3 AR sons, 3 AR daughters, all Very Good. Their high rec. av. 16321—783.

QUANTITY was winner of Liebers' Trophy, 1953. 8 rec. av. 17236—786, Excellent 1955.

Sire: **Foremost Royal Valor, AR**
Dam: **Superb's Faithful**
10 rec. av. 15641—810.

HER THREE DAUGHTERS

Foremost Footprint's Quantity

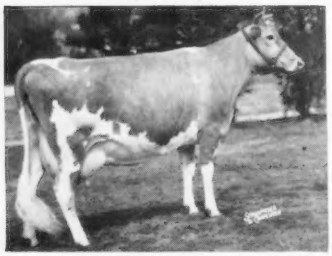

Foremost Acme's Quantity
Very Good 1948
11949—610—Jr3—365—3x
13899—696—Sr4—365—3x

Very Good 3 times. Sold for $12,000, 1949, $13,000, 1953. 17944—794—Sr3—365—3x, 20983—956—6yrs—365—3x. Owned by Fairlawn Farms.

Very Good 1955, 1957
13682—705—Jr3—365C—3x
14082—699—Sr4—365C—3x
4 AR daughters

Foremost Comet's Quantity

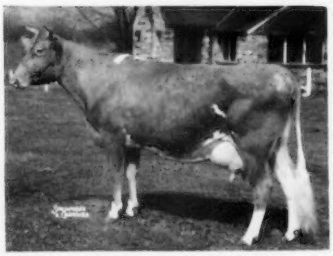

A Great Granddaughter

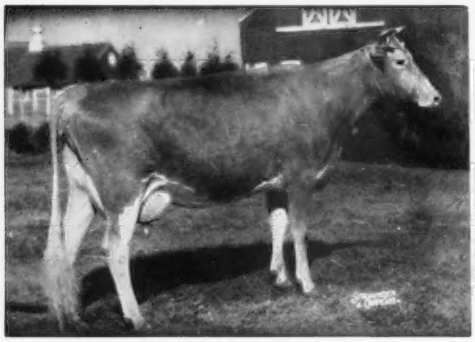

Foremost J.C.'s Quality, VG '55 '57
13688—661—Jr2—365—3x
14960—730—Sr3—365C—3x
13865—685—Sr4—365—3x
11323—544—6yrs—305C—3x
1 AR daughter, VG '57

A Granddaughter

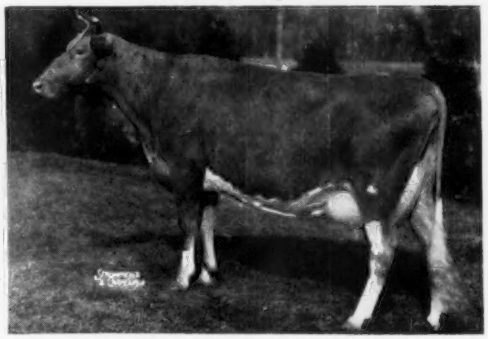

Foremost Footprint's Quality, E '57
12291—630—Sr2—365—3x, 17533—889—Jr4—365—3x, 19514—979—5yrs—365—3x, 15212—729—7yrs—365—2x, 15481—768—9yrs—HIR—365—2x. Dam of J.C.'s Quality (opposite) and 3 other full sisters, 2 VG, the other a yearling.

WE OFFER SONS OF THIS FAMILY WITH TYPE, LONGEVITY AND PRODUCTION

FOREMOST GUERNSEYS

Department of Dairy Husbandry, University of Missouri, Columbia, Missouri — Telephone: GIbson 3-7290
Farm located on Highway 40, eight miles west of Columbia.
Address correspondence to Foremost Farm, R. R. 3, Columbia, Missouri
Telephones — Farm Office: GIbson 2-6276, Supt's Residence: GIbson 2-5251

LAURENCE R. RAINEY, Superintendent — A. C. RAGSDALE, Dept. Chairman — BRYAN LAIL, Herdsman

Again in Maryland they were first

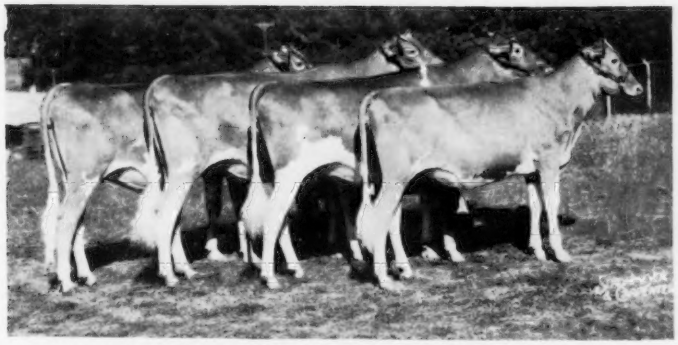

Get of WOODACRES ROYAL LEADER
1st at N. J. G.S., Penn. G.S., & Md. '57

Both individually and as a Get, the daughters of Woodacres Royal Leader have been scoring exceptionally well, so far being undefeated at New Jersey, Pennsylvania and Maryland. Like the good uddered "Royal Leaders" in milk, they are sharp and clean cut. As Jr. 2-Year-Olds, the first five to finish test should average over 10,000 of milk and 500 of fat on 305 2x.

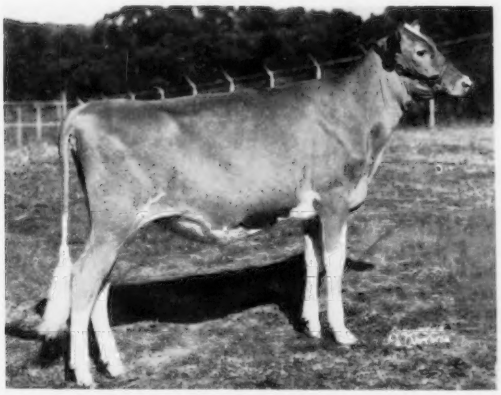

WOODACRES ROYAL L. C. YATUNG
1st Sr. Heifer Calf Penn. G.S., & Md. '57

WOODACRES AT MARYLAND

At the Maryland State Fair Woodacres exhibited in 16 classes with 8 Firsts and 7 Seconds. The complete box score is as follows:

3rd Bull Calf
1st Senior Yearling Bull
1st Aged Bull
SENIOR AND GRAND CHAMPION BULL
1st Sr. Heifer Calf
3rd Junior Yearling
4th Junior Yearling
5th Junior Yearling
1st Senior Yearling
2nd Senior Yearling
JUNIOR CHAMPION FEMALE
1st Junior Get of Sire (Woodacres Royal Leader)
2nd Junior Get of Sire (Fairlawn Actor's Leader)
2nd 2-Year-Old Cow
4th 2-Year-Old Cow
2nd 3-Year-Old Cow
4th 4-Year-Old Cow
1st Aged Cow
2nd Aged Cow
2nd Senior Get (Fairlawn Actor's Leader)
2nd Best 3 Females
1st Dairy Herd
1st Produce of Dam

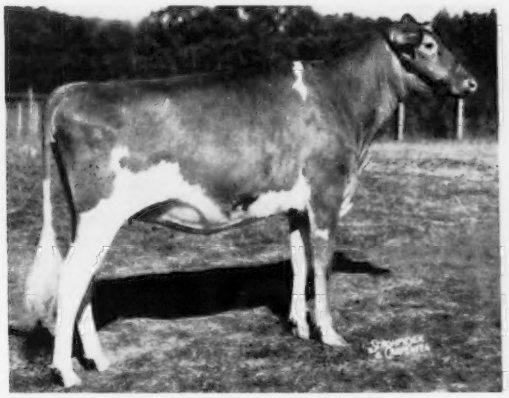

WOODACRES ROYAL L. DONEVE
Member 1st Jr. Get, N. J. G.S., Pa. G.S., & Md. '57

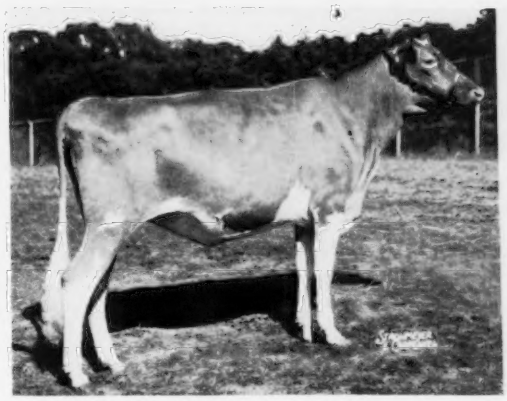

WOODACRES ROYAL L. MARTHA
1st Sr. Yearling & Jr. Champion, Md. '57

WOODACRES *Royal Guernseys*

BOX 669, PRINCETON, N. J.

FEDERAL ACCREDITED HERD NO. 326851
•
N. J. ABORTION-FREE HERD NO. 424

ATHERTON W. HOBLER, OWNER • M. B. SOWERBY, MANAGER • TEL. HOPEWELL, N. J. 6-0361

Green Meads Farm

(Herd Established 1926)

A Cornerstone of Our Breeding Program

GREEN MEADOW WISTARIA

1926—1944

Sire:
Green Meadow Courageous
9 PR sons, 15 AR daughters

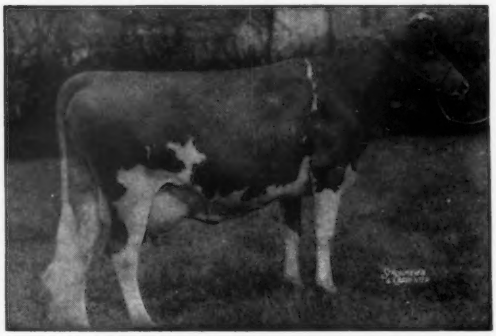

10722—600—G, 15963—807—A

Dam:
Green Meadow Wistful
14969—685—B
2 AR sons, 4 AR daughters

5 AR Sons

Green Meadow Watchful
4 PR sons, 17 AR daughters
Green Meads Coronation King
6 PR sons, 17 AR daughters
Green Meads Wistar
27 PR sons, 79 AR daughters
Chedco King of The Meads
6 PR sons, 11 AR daughters
Finchley King Wistar
4 PR sons, 27 AR daughters

6 AR Daughters

Green Meadow Wilda
13071—701—EE
Green Meads Queen Wistful
13373—666—BB
Green Meads Queen Winona
13981—700—GG
Green Meads Queen Weigela
12743—736—C
Green Meads Lady Wistaria
12321—535—G
Green Meads Queen Wistaria
14483—639—CC

Her offspring were in demand (Broadland, Bethany Homestead, Chedco, Fairlawn, Franchester, Ideal, McDonald, Raemelton and Riegeldale used sons or daughters) but fortunately, we kept two daughters.

Green Meads Queen Weigela

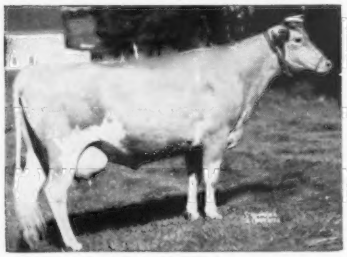

12743—736—C

Green Meads Queen Winona

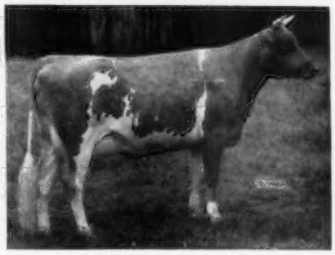

13981—700—GG

One-third of our herd descends from this female line. We would welcome your appraisal of them. Plan to visit us.

Farm is on Rte 41—3 miles south of U. S. 20 or 5 miles north of Mass. Turnpike

Federal Accredited No. 215854

State Bang's Free Vacc. No. 245

RICHMOND, MASSACHUSETTS

DARWIN S. MORSE, Owner

OSCAR D. CRABTREE, Manager

Buy with Confidence!

INDEX

To Advertisers

Allied Mills, Inc.—Ind. 867
Allor Farm—N. Y. 911
American Breeders Service—Ill. 868
Anchor Serum Co.—Ind. 865
Ansmil Farms—Ohio 813
Argilla Farm—Mass. 904
Attebroe Farm—N. Y. 913

Babson Bros. Co.—Ill. 873-876
Badger Northland, Inc.—Wis. 861
Baker View Farm—Wash. 882
Bayville Farms, Inc.—Va. 807
Beacon Milling Co.—N. Y. 864
Bock, George W.—Ill. 865
Box 31 861
Box 36 865
Breeders Supply Co.—Iowa 865
Brookberry Farm—N. C. 811
Brookside Farm—N. Y. 910

Chedco Farm—Mass. 879
Cla-Ore Farm—Ore. 906
Colby Dale Farm—Mich. 891
Consolidated Breeders Co-Op—Minn. 905
Coskery Dispersal—Pa. 884, 885
Creamery Package Co.—Ill. 863
Crestwood Farm—Minn. 890

Deep Lake Farm—Conn. 861
Dinsmore Dairy Co.—Fla. III. Cover
Dunn and Harwood—N. Y. & Mass. 878

Edgewood Farm—Mass. 908
Elkhart County Guernsey Sale—Ind. 902, 903
Eshelman & Sons, John W.—Pa. 862

Flying Horse Farm—Mass. 859
Foremost Guernseys—Mo. II. Cover

Golden Arrow Farms—Ind. 868
Golden Grange Dispersal—Ind. 909
Granger Sales Co.—Conn. 865
Green Meads Farm—Mass. 802
Guernsey Breeders' Journal—N. H. 870
Gunstock Hill Farm—N. H. 867

Henslee Farms—Ill. 860
High Meadows Farms—N. Y. 872
Hillcrest—N. Y. 910
Hilldale Farm—Minn. 888
Hominy Hill Farm—N. J. 883

Ideal Guernsey Farms—N. J. 804
Invitational Sale—N. J. 872

Kingston and Associates, Delbert H.—Ill. 907

Laacke Co., R.—Wis. 867
Larch Farm—Mass. 879
Lauxmont Farm—Pa. 892
Liberty Bell Dispersal—Ill. 907

Maple Leaf Farm—Minn. 888
Marlow Milking Machine Co.—Minn. 863
Marsh Farm—N. Y. 911
May Rich Farm—N. Y. 911
McDonald Farms—N. Y. 877
Merryman Co., The—Md. 882, IV. Cover
Minnesota Guernseys—Minn. 888
Minnesota State Sale—Minn. 886-890
Monterey Farms—Del. 912
Mt. Ephraim Farm—Md. 809

National Band and Tag Co.—Ky. 863
New England Guernsey Sale—Mass. 878
New York Guernseys—N. Y. 870, 910, 911, 913
Northeast Pennsylvania Sale—Pa. 882
North Farm—R. I. 814
Nyala Farm—Conn. 908

Oak Hollow Farm—Ill. 915
Old Meadow Farm—N. Y. 910
Oregon Guernseys—Ore. 906

Pate Sales Co.—N. J. 872
Pennsylvania Guernsey Breeders Assn.—Pa. 880, 881, 884, 885
Pennsylvania State Sale—Pa. 880, 881
Pine Knoll Farm—Minn. 888

Quail Roost Farms—N. C. 916

Rolling Acres Farms—Ill. 871

Sanitary Farm Dairies—Minn. 890
Shamrock Farm—Minn. 887
Snow Summit Ranch—Utah 904
South American Tour—Mass. 803
Southern Oregon—Ore. 886
Spruce Shadows Farm—Minn. 889
Strohmeyer & Carpenter—N. Y. 865
Sunbeam Corp.—Ill. 865

Three Cliffs Farm—Minn. 870
Transcript Printing Co.—N. H. 870
Twinkle Star Ranch—Ore. 886

Valley Set Farm—Ind. 866

Wandering Brook—N. Y. 910
Weston Mfg. & Supply Co.—Colo. 868
Wethersfield Farm—N. Y. 870
Whatcom County—Wash. 882
Wileeda Farms—N. Y. 911
Wilson, L. V.—Minn. 886
Wisconsin State Sale—Wis. 914
Woodacres—N. J. 801

Yellow Creek Meadow—Ind. 901

Chat . . .

LYNN J. POCHE, formerly with Cloverleaf Dairy, Monroe, La., became dairy farm manager for Walker's Cloverland Dairy, Alexandria, La., on September 16. He succeeds Joe D. Simmons.

ELROY TREWYN won the Klussendorf award at the 1957 Wisconsin State Fair. This trophy is awarded each year to the outstanding herdsman of dairy cattle doing the best all around job. Elroy was herdsman for the Lookout Valley Farm herd owned by Gerald Jenkins, Lake Geneva, Wisconsin.

As a fitting ending to his 4-H club work, Elroy won the Bankers Award which is presented annually to the top Walworth County 4-H youth. He also showed both the male and female Guernsey 4-H champions at the Walworth County Fair.

North Carolina Dairy Fieldmen and Sanitarians Conference

THE 1957 Dairy Fieldmen and Sanitarians Conference will be held November 25-26 at North Carolina State College, Raleigh. The conference will be conducted by the college's Department of Animal Industry of the School of Agriculture, in cooperation with the college's Extension Division, dairy plant fieldmen, and county sanitarians. Included on the two-day program will be discussions of problems currently facing dairymen and explanations of latest technical information in this field.

Some of the outstanding authorities participating on the conference program are H. V. Atherton, assistant professor, Animal and Dairy Husbandry Department, University of Vermont; R. E. Burleson, extension dairyman, U. S. Department of Agriculture, Federal Extension Service, Washington, D. C., and David Levowitz, director, New Jersey Laboratories, New Brunswick, New Jersey.

To apply, write the Division of College Extension, Box 5125, State College Station, Raleigh, North Carolina.

DON'T FORGET

THE 30-DAY SOUTH AMERICAN GOOD WILL AIR TOUR FEBRUARY 22—MARCH 25, 1958

•

Plan to join your Guernsey friends on this tour of Central and South America. See 10 Latin American Countries, and promote Guernseys.

Send your reservations directly to Travel Service Bureau, Inc., 32 Dedham Avenue, Needham, Massachusetts.

Entered as Second Class Matter, December 15, 1909, at the Post Office, Peterborough, New Hampshire, under act of March 3, 1879. Acceptance for mailing special rate of postage provided in section 1113, Act of October 3, 1917; Authorized August 9, 1918.

Ideal Guernsey Farms

GOLDEN GUERNSEY

BUILDING ★ FOR ★ A ★ CENTURY

"THE WORLD'S LARGEST HERD OF PURE BRED GUERNSEYS"
NO BUSINESS TRANSACTED ON SUNDAY

Each Day We Are More Convinced That Superior Is One Of The Breed's Greatest Sires.

HIS 2-YEAR-OLD DAUGHTERS ARE OUTSTANDING. HOWEVER, THEY IMPROVE AS THEY MATURE.

IDEAL'S SUPERIOR

4 PR sons, 37 AR daughters, 3 over 1000, 10 over 900, 20 over 800, 28 over 700, 31 over 600 lbs. fat. All records at immature age except 3 at 5 years. His daughters have held 24 Class Leader places.

Sire: **Gardenville Supreme, AR**

Dam: **Ideal's Noranda's Susie**, 18540—1004—5yrs—365C—3x, 19277—1026—7yrs—365—3x. Dam of **Ideal's G. S' Susie**, 18825—*1130—Sr3—365—3x, *18578—*1080—5yrs—365—2x. Full sister to Superior.

IDEAL'S SUPERIOR'S JENNY
*20530—*1092—Sr2—365—3x
The highest 2-year-old record of the breed and made on 3 quarters last 181 days of record.

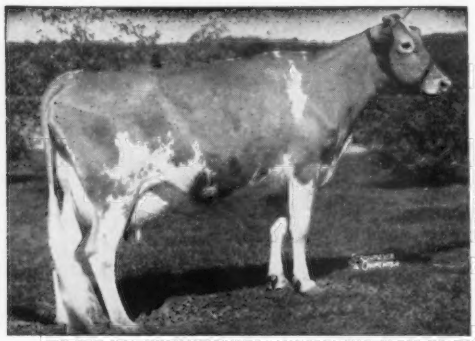

IDEAL'S SUPERIOR'S ODETTA
16895—*906—Jr2—365C—3x
*15258—760—Sr3—305C—3x
*19321—*1025—Sr4—365—2x
Owned by North Farm, Bristol, R. I.

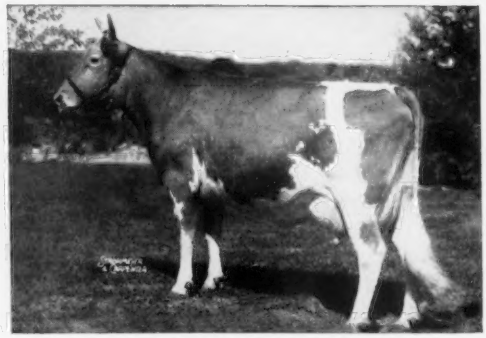

IDEAL'S SUPERIOR'S CORDELIA
16334—*931—Jr2—365—3x
13951—*762—Sr3—305C—3x
*19321—*1025—Sr4—365—2x
Owned by North Farm, Bristol, R. I.

IDEAL'S SUPERIOR'S ORPHA
15724—829—Jr2—365—3x
*15741—*808—Sr3—305C—3x
16607—878—5yrs—365C—3x

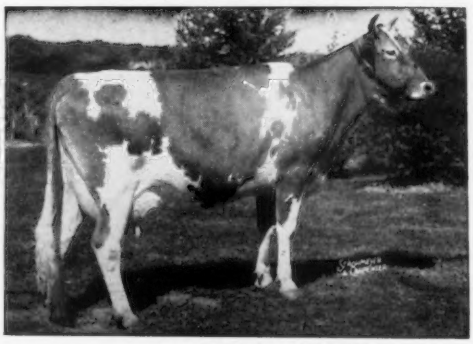

IDEAL'S SUPERIOR'S NETORIA
17008—*901—Jr2—365—3x, 13398—692—Sr3—HIR—365C—3x, 16251—821—5yrs—HIR—365—2x. Owned by Benvenue Farm, The Plains, Va.

WE HAVE SOME FINE SUPERIOR SONS FOR SALE NOW.
ALSO ABOUT 100 HEAD OF HEIFERS AND COWS DUE THIS FALL.

"IT'S ALL IN THE RECORDS"

JACOB TANIS & SONS, Proprietors
JOHN TANIS, D. V. M.
WILLIAM AULD, Herdsman

GOLDEN GUERNSEY

IDEAL GUERNSEY FARMS
Augusta - Sussex County - New Jersey

The American Guernsey Cattle Club

OFFICERS AND EXECUTIVE COMMITTEE

R. H. McMurtrie, Huntingburg, Ind., President '60.
Gavin W. McKerrow, Pewaukee, Wis., Vice-President '61.
Kent B. Hayes, Oklahoma City, Okla., 2nd Vice-President '58.
Robert D. Stewart, Secretary-Treasurer.
Kenneth A. Brighton, Attorney.
Merritt H. Adamson, Jr., Camarillo, Calif., '62.
Alvin C. Bush, R. D. 2, Muncy, Pa., '60.
W. W. Fitzpatrick, Quail Roost Farms, Rougemont, N. C., '62.
Delbert H. Kingston, Cary, Ill., '62.
Otto H. Liebers, Lincoln, Nebr., '59.
John Lyman, Middlefield, Conn., '61.
Kenneth C. Price, Port Orchard, Wash., '59.
Lloyd S. Riford, Auburn, N. Y., '60.
G. B. Walker, Stoneville, Miss., '59.
Lloyd B. Wescott, R. 3, Clinton, N. J., '58.
John D. Worthington, Bel Air, Md., '61.
Howard J. Ziegler, Clyde, Ohio, '58.
(Year indicates Committee term expiration.)

ADMINISTRATION

Robert D. Stewart, Secretary-Treasurer.
C. M. Cummings, Office Manager.

COMPTROLLER

F. Russell Abbott.
Charles T. Heater, Asst.

HERD REGISTER

Irving E. Nichols, Director.

PURCHASES AND PRODUCTION

Elmer H. Shattuck, Director.
Leonard E. Cashion, Asst.-Production.

PERFORMANCE

Official Testing, Classification, Pedigrees and Performance Register.
Clarence W. Greenie, Director.
Socrates Kereazis, Asst.
George N. Eastman, Asst.

GUERNSEY BREEDERS' JOURNAL

Richard G. Price, Managing Editor-Advertising.
John W. Atwood, Asst. Editorial-Advertising.
Arlene M. Delaney, Asst. Editorial.
John R. Wheeler, Asst. Advertising.

PROMOTION

Ray L. West, Director.
Harold W. Adams, Asst.

EXTENSION

George W. Chambers, 342 W. Bridge St., Owatonna, Minn. Territory: Iowa, Kansas, Minnesota, Missouri, Nebraska, North Dakota, South Dakota and Wisconsin.

George B. Collins, 103 Gazette Bldg., Texarkana, Texas. Territory: Arkansas, Louisiana, Mississippi, Oklahoma, Tennessee (area west of Tenn. River), and Texas (except extreme southwestern tip).

M. L. Dawdy, 314 Robertson Bldg., 4th and Main St., Lafayette, Ind. Territory: Illinois, Indiana, Kentucky, Michigan and Ohio.

A. Wendell Fuhriman, Room 12, Thatcher Bldg., Logan, Utah. Territory: Arizona, California, Colorado, New Mexico, Nevada, Southwestern Texas, and Utah.

C. J. Jacobs, 103 Lanier Bldg., West Point, Ga. Territory: Alabama, Florida, Georgia, North and South Carolina and Tennessee (except area west of Tenn. River).

A. M. MacKay, 120 West Church St., Frederick, Md. Territory: Delaware, District of Columbia, Maryland, New Jersey, Pennsylvania, Virginia and West Virginia.

Elmer J. Meadows, Room 302, Corbett Bldg., Portland 4, Ore. Territory: Idaho, Montana, Oregon, Washington and Wyoming.

Joseph Pendergast, 3 Main St., Cobleskill, N. Y. Territory: Connecticut, Maine, Massachusetts, New Hampshire, New York, Rhode Island and Vermont.

TYPE CLASSIFICATION

Lawrence O. Colebank, 1 Circle Hill Drive, Knoxville 19, Tenn.

GUERNSEY
BREEDERS' JOURNAL

Vol. 100 — No. 8

FOR THE ISSUE OF OCTOBER 15, 1957

CONTENTS

THE COVER

Scene at Rexden Farm, owned by R. M. and C. G. Cleveland, Randolph Center, Vermont.

FEATURE ARTICLES

Agricultural College Training Opens Up New Avenues of Opportunity For Our Youth—By Richard G. Price 806
The Cow that Lays the Golden Eggs—Part III.—By Melvin A. Scholl 815
James Cash Penney—Part II.—By Prof. A. C. Ragsdale 820
Maryland State Fair 823
Oregon State Fair—By Elmer J. Meadows 825
Minnesota State Fair—By George W. Chambers 828
Nebraska State Fair—By George W. Chambers 828
Canadian National Exhibition 829
Indiana State Fair—By M. L. Dawdy 835
California State Fair—By A. Wendell Fuhriman 837
Michigan State Fair—By M. L. Dawdy 838
Missouri State Show—By G. B. Secker 839
Dutchess County, N. Y., Show—By Joseph Pendergast 840
Kentucky State Fair—By M. L. Dawdy 845
Missouri State Fair 847
Eastern States Exposition 848
Western Washington Fair—By Elmer J. Meadows 849
New York State Fair—By Joseph Pendergast 851
33rd Vermont Sale—By Joseph Pendergast 853
Pine Hill Dispersal 853
Sheldegren Farm Sale—By Joseph Pendergast 853
Hardman's Dispersal 854
Windy Acres Farm Dispersal 854
South Carolina Fall Production Sale 854
Caroldon Farm Dispersal 854

DEPARTMENT INDEX

Advertisers' Index 803
Classification Schedule 812
What the Cows are Doing on Official Test 893–900

CHANGES AMONG THE LEADERS:

Northern Conrad's Anna 855
Ideal's Superior's Melanie 855
Cloverland I. Sunshine 855
Delwake Norma 855
Nihighan Ladeuce 855
Belmont View Bonwick Alma 855
Nyala Prince's Glory 856

Subscription Price: United States, South America and Central America, $2.00 for 1 year, $3.00 for 2 years; $5.00 for 5 years. Canada, 60¢ additional per year. Foreign, $4.50 per year.

CLOSING DATES FOR ADVERTISING COPY
7th of the month preceding for issue of the 1st.
23rd of the month preceding for issue of the 15th.

Published the first and fifteenth of each month by The American Guernsey Cattle Club, 70 Main St., Peterborough, New Hampshire

© 1957, by The American Guernsey Cattle Club.

Agricultural College Training Opens Up New Avenues of Opportunity For Our Youth

By Richard G. Price

Today, thousands of high school boys and girls, now planning their careers, are "overlooking a chance for big jobs with good pay" in agriculture.

Professor A. W. Gibson, Director of Resident Instruction at the New York State College of Agriculture, Cornell University, Ithaca, N. Y., says graduates from agricultural colleges are "wanted men."

According to a national survey, there are 15,000 jobs every year for the 8,500 graduates from the nation's colleges of agriculture. Director Gibson maintains that many young people shy away from agriculture because "they hear so much about low farm income and farmers having such a rough time." "The truth," he said, "is that farmers with the right training and know-how are doing well." Streamlined production and mechanization means the need for fewer farms and farmers. While this emphasis on efficiency and specialization, plus the application of science to agriculture, results in fewer farmers, it does make for more off-the-farm jobs that create farm efficiency.

Boys and girls living in cities, in addition to the country youths not needed on farms, can be trained for big jobs in agriculture or agribusiness.

Director Gibson pointed to a publication put out by the nation's land-grant colleges citing specific fields needing ambitious youths with agriculture college training:

Agricultural research in production, marketing, engineering, new uses and methods, reclamation, conservation, by-products, and in other areas. About 1,000 jobs a year are open in agricultural research.

Agricultural Industry. About 3,000 jobs open annually in food processing, machinery and equipment, meat and poultry packing, feed manufacturing, fertilizer and lime, buildings and utilities, and in related fields.

Agricultural Business. Another 3,000 jobs crop up every year in banking and credit, farm management, grading, packing, and labeling, land appraisal, and private businesses.

Agricultural Education. They're crying for teachers all over, and agriculture is no exception. Still another 3,000 jobs come up annually in agricultural extension, vocational agriculture, governmental and industrial agencies, and international technical aid.

Agricultural Communications. With everyone striving to keep up with science these days, agriculture needs people to spread the word—get up-to-date information to the right people. About 500 jobs are available every year in agricultural journalism, radio, television, advertising, photography, and other areas of communications.

Agricultural Conservation. One thousand more jobs open annually for young people who know something about soil, water, forests, fish and wildlife, parks and turf.

Agricultural Services. Veterinarians, statisticians, technicians, along with inspectors for feed, seed, fertilizer, and chemicals, are needed badly. Here, there are 1,500 jobs annually.

Farming. At least 2,000 agricultural graduates are needed each year in everything from cattle to cotton.

Where else can you find more opportunity, more challenge, more of a possibility for success?

You prepare yourself for one of these future careers by taking basic and specialized agricultural education at a college where new things constantly happen . . . from where regularly come fresh and useful ideas. This is the division, school or college of agriculture at your land-grant college or university.

These land-grant institutions provide unequaled opportunity to learn agricultural science in all its phases. Through their research programs, colleges and experiment stations supply a constant stream of new ideas, methods and developments. Farmers and others learn of these through extension educational programs.

When employers want someone who knows agriculture they look first to the land-grant college or university!

Golden Guernsey, Inc.

Officers

R. H. McMurtrie, Huntingburg, Ind., President '60.
Gavin W. McKerrow, Pewaukee, Wis., Vice-President, '61.
Robert D. Stewart, Secretary-Treasurer.
F. Russell Abbott, Comptroller, Charles T. Heater, Asst.

Directors

Kent B. Hayes, Oklahoma City, Okla.
Gavin W. McKerrow, Pewaukee, Wis.
Kenneth C. Price, Port Orchard, Wash.
John D. Worthington, Bel Air, Md.

Golden Guernsey Committee

W. W. Fitzpatrick, Chairman, Quail Roost Farms, Rougemont, N. C., '58.
Merritt H. Adamson, Jr., Camarillo, Calif., '60.
Otto H. Liebers, Route 1, Lincoln 2, Nebr., '58.
GavinW. McKerrow, Pewaukee, Wis., '59.
Kenneth C. Price, Port Orchard, Wash., '60.
Frank D. Brown, Jr., Port Deposit, Md., '59.
G. B. Walker, Stoneville, Miss., '58.
(Year indicates Committee term expiration.)

Administration

J. Frank Johnson, Director of Public Relations.
W. Donald Moffat, Director of Milk Sales.
Mike Stuhlsatz, Representative.
Janet O. Frost, Representative.
Marjorie Thatcher, Representative.

Field Representatives

MICHIGAN

Floyd L. Greenburg, 753 W. Morrill St., Jackson, Mich.

NEW ENGLAND

Edmund G. Woodcock and Merrill P. Richey, 43 Hope Ave., Worcester, Mass.

TRI-STATES

Keith E. Swanson, 1900 South Willow, Sioux Falls, S. Dak.

STATE REPRESENTATIVES

CALIFORNIA

Arthur W. Telfer, Sec.
California G. C. C., Inc., Room 401, Calif. Fruit Bldg., Sacramento 14, Calif.

ILLINOIS

George A. Campbell, Jr., Field Sec., Illinois G. B. A., Inc., 5 North River Street, Batavia, Ill.

INDIANA

E. T. Wallace, Sec.
Ind. G. B. A., 412 Robertson Bldg., Lafayette, Ind.

MARYLAND

R. A. McLaughlin, Field Sec., Maryland Co-op. G. B. A., Box 247, Lutherville, Md.

MISSOURI

G. B. Secker, Field Representative.
Missouri G. B. A., Palmyra Rd., Hannibal, Mo.

NEW JERSEY

Wm. M. Nulton, Jr., Field Sec.
Louis Gruninger, Asst. Field Sec.
New Jersey G. B. A., New Jersey Agricultural Exp. Sta., New Brunswick, N. J.

NEW YORK

B. J. H. Rikert, Business Manager.
New York G. B. Co-Op., 1606 E. Erie Blvd., Syracuse, N. Y.

NORTH AND SOUTH CAROLINA

Mack H. Alman, Field Representative, North and South Carolina G. B. Associations, 114 Brookside Rd., Spartanburg, S. C.

OHIO

Howard R. Davis, Jr., Executive Secretary.
Robert E. Jones, Fieldman. Ohio G. B. A., Public Sq., Wooster, Ohio.

PENNSYLVANIA

William H. Juzi, Business Manager.
Lloyd R. Eyler, Golden Guernsey Representative.
Arthur L. Mulford, Golden Guernsey Sales Representative.
John B. Blyholder, Jr., Northeastern Fieldman, Pennsylvania G. B. A., 601 Payne Shoemake Bldg., P. O. Box 491, Harrisburg, Pa.
Charles W. Van Horn, Southeastern Fieldman, R. D. 2, Lansdale, Pa.
Wade White, Western Fieldman, Willard W. Walton, Asst., 211 Coulter Bldg., Greensburg Pa.
John B. McVaugh, Newark, Del. Delaware and Pennsylvania Fieldman.

VIRGINIA

K. M. Mace, Field Sec., George R. Pankey, Asst., Virginia G. B. A., Room 204, Lyric Bldg., 9th and Broad Streets, Richmond 19, Va.

WISCONSIN

John A. Lindsey, Field Sec., Wisconsin G. B. A., Box 14, Waukesha, Wis.

"Nine-Tenths Of Wisdom Consists Of Being Wise In Time"

"Too many breeders in this country of ours breed on the basis of records and type alone, regardless of how much grain it takes to make the record."

DR. CARL BENDER
Reprinted from the Guernsey Breeders' Journal, July 15, 1957

"The future of our livestock industry will depend upon our ability to produce more and better forage and to develop strains of stock that will consume larger quantities of roughage. What we need is a cow bred to eat more grass, hay and silage."

A part of an editorial in the Southern Planter, September, 1957

We believe the above quotations are true. To date, much of the past development of our dairy breeds has not been toward breeding an efficient roughage consuming cow. This has been true in the Guernsey breed as far too many selections of seed stock have been based on production records alone. Very little consideration has been given to how the record was made and the kind of feed used. In most instances, these records were not made with large quantities of roughage as the principal feed. It is our understanding that at least one research station is working on this problem and a wide variation is being found in the ability of different dairy heifers to consume roughage. No doubt experiments have been started, or will soon be started, to see what part breeding plays in roughage consumption by dairy animals.

Here, at Bayville, we have made no tests or experiments along this line. However, we do believe we have families that are able to handle roughage more efficiently than others. We have been developing our entire herd along these lines. WHY? Because our farming program for many years has stressed the production of large quantities of top quality roughage. Our feeding program is built around good home-grown roughage. The basis of our grain mixture consists of corn and cob meal (home-grown) and ground oats (home-grown) with other ingredients. Our average daily consumption of this home-mixed, bulky feed is about 8 lbs. per cow. At times during the year when pastures are short, citrus pulp is supplemented to the amount of 2 lbs. a day per cow.

Our culling program is based on the elimination of low producers. Therefore, those that cannot produce profitably on a diet consisting principally of roughage are soon removed from the herd. This roughage program starts with our calves and goes through to maturity. Little grain is fed to our heifers before calving. In summer months, many of the heifers are taken off pasture only a few days before calving. They are not heavy producers with their first calves, but they do develop into real dairy cows.

Our program may not be right, but we have been able to operate our farm at a profit over a period of many years. On this roughage program, most of our cattle are classifying above the line. The average yearly production on 340 cows is from 8500 to 8800 lbs. of milk, and 425 to 440 lbs. of fat (which includes cows up to 19 years of age). Cattle bred by us have been able to win at some of the best shows.

This program, based on good roughage, is showing results. Many visitors are commenting on the great number of large, deep-bodied, good-uddered cows we have developed. These comments are coming from visitors from the Far West, Middle West, North and South. You are invited to visit and select breeding stock from roughage consuming cows. We do not consider cows fed primarily on a diet of expensive bought grain, beet pulp, citrus pulp, brewer's grain, etc., to be roughage consuming cows. Think it over and see if:

NINE-TENTHS OF WISDOM DOES **NOT** CONSIST OF BEING WISE IN TIME
Selection of seed stock can be made from a farm that has had the future in mind.

675 REGISTERED GUERNSEYS

Federal Accredited 339823 — P. O. Box 2491 — Bang's Free 1428

BAYVILLE FARMS, Inc. — **Norfolk, Virginia**

C. F. BURROUGHS, President
E. H. STALLINGS, Herd Manager

W. CLARK FLEMING, JR., Manager
H. S. SANDERS, Herdsman

Guernsey Calendar
1957

JANUARY						
S	M	T	W	T	F	S
..	..	..	1	2	3	4
5	6	7	8	9	10	11
12	13	14	15	16	17	18
19	20	21	22	23	24	25
26	27	28	29	30	31	..
..	..	..	..	..	..	..

FEBRUARY						
S	M	T	W	T	F	S
..	..	..	..	..	1	2
3	4	5	6	7	8	9
10	11	12	13	14	15	16
17	18	19	20	21	22	23
24	25	26	27	28	..	..
..	..	..	..	..	..	..

MARCH						
S	M	T	W	T	F	S
..	..	..	..	..	1	2
3	4	5	6	7	8	9
10	11	12	13	14	15	16
17	18	19	20	21	22	23
24	25	26	27	28	29	30
31	..	..	..	..	..	..

APRIL						
S	M	T	W	T	F	S
..	1	2	3	4	5	6
7	8	9	10	11	12	13
14	15	16	17	18	19	20
21	22	23	24	25	26	27
28	29	30	..	..	..	..
..	..	..	..	..	..	..

MAY						
S	M	T	W	T	F	S
..	..	..	1	2	3	4
5	6	7	8	9	10	11
12	13	14	15	16	17	18
19	20	21	22	23	24	25
26	27	28	29	30	31	..
..	..	..	..	..	..	..

JUNE						
S	M	T	W	T	F	S
..	..	..	..	..	..	1
2	3	4	5	6	7	8
9	10	11	12	13	14	15
16	17	18	19	20	21	22
23	24	25	26	27	28	29
30	..	..	..	..	..	..
..	..	..	..	..	..	..

JULY						
S	M	T	W	T	F	S
..	1	2	3	4	5	6
7	8	9	10	11	12	13
14	15	16	17	18	19	20
21	22	23	24	25	26	27
28	29	30	31	..	..	..
..	..	..	..	..	..	..

AUGUST						
S	M	T	W	T	F	S
..	..	..	..	1	2	3
4	5	6	7	8	9	10
11	12	13	14	15	16	17
18	19	20	21	22	23	24
25	26	27	28	29	30	31
..	..	..	..	..	..	..

SEPTEMBER						
S	M	T	W	T	F	S
1	2	3	4	5	6	7
8	9	10	11	12	13	14
15	16	17	18	19	20	21
22	23	24	25	26	27	28
29	30	..	..	..	..	..
..	..	..	..	..	..	..

OCTOBER						
S	M	T	W	T	F	S
..	..	1	2	3	4	5
6	7	8	9	10	11	12
13	14	15	16	17	18	19
20	21	22	23	24	25	26
27	28	29	30	31	..	..
..	..	..	..	..	..	..

NOVEMBER						
S	M	T	W	T	F	S
..	..	..	..	..	1	2
3	4	5	6	7	8	9
10	11	12	13	14	15	16
17	18	19	20	21	22	23
24	25	26	27	28	29	30
..	..	..	..	..	..	..

DECEMBER						
S	M	T	W	T	F	S
1	2	3	4	5	6	7
8	9	10	11	12	13	14
15	16	17	18	19	20	21
22	23	24	25	26	27	28
29	30	31	..	..	..	..
..	..	..	..	..	..	..

Sales

OCTOBER

Oct. 16. 15th Ohio Guernsey Classic Sale, Fairgrounds, Delaware, Ohio, 7:00 p. m. Sale managed by the Ohio G.B.A., Wooster, Ohio.

Oct. 17. Darby Vale Farm Dispersal, Donald F. Elliott, owner, at the farm, Galloway, Ohio, (near West Jefferson), 12:30 P. M. Sale managed by the Ohio G. B. A., Wooster, Ohio.

Oct. 17. 124th Special Guernsey Sale, Lancaster, Pa. Sale managed by the Pennsylvania G B. A., P. O. Box 491, Harrisburg, Pa.

Oct. 18. 15th Annual Kansas Guernsey Breeders Sale, Fairgrounds, Ottawa, Kans. Sale managed by the Kansas G. B. A. For catalogs write C. J. Graber, President, Newton, Kans.

Oct. 18. Kentucky G. B. A. Fall Consignment Sale, University of Kentucky Sales Arena, Lexington, Ky., 12:00 noon.

Oct. 19. The 7th Green Meadow Sale at Hominy Hill Farm, Colts Neck, N. J. Sale managed by The Merryman Company, Sparks, Md.

Oct. 19. Cedar Lane Farm Milking Herd Dispersal, Mr. & Mrs. Ian M. Walker, owners, Swansea, Mass. Sale managed by Dunn & Harwood, Schoharie, N. Y., and Cordaville, Mass.

Oct. 21. Illinois State Sale, Illinois State Normal University, Normal, Ill. Sale managed by the Illinois G. B. A., Batavia, Ill., and Delbert H. Kingston & Associates, Box 404, Cary, Ill.

Oct. 21. Glengeran Farm Dispersal, Mrs. E. H. Geran, owner, at Glenburnie Farm, Trenton, N. J. Sale managed by The Merryman Company, Sparks, Md., and the Pate Sales Company, 2064 Lawrence Rd., Trenton 8, N. J.

Oct. 22. Northwestern Ohio Guernsey Sale, Fairgrounds, Montpelier, Ohio, 12:30 p. m. Sale managed by the Ohio G. B. A., Wooster, Ohio.

Oct. 24. Oklahoma State Sale, Oklahoma City. Sale managed by Mort Woods, Ardmore, Okla.

Oct. 24. 19th Annual Pennsylvania State Sale, Lancaster, Pa. Sale managed by the Pennsylvania G. B. A., P. O. Box 491, Harrisburg, Pa.

Oct. 24. Guernsey Dispersal Sale, Jason E. Phegley and Sons, Carlisle, Ind. Sale managed by the Russell George Sales Service, Lebanon, Ind.

Oct. 25. Wayne County Guernsey Sale, Fairgrounds, Canandaigua, N. Y.

Oct. 25. 37th New England Guernsey Sale, Eastern States Exposition Grounds, Springfield, Mass. Sale managed by Dunn & Harwood, Schoharie, N. Y., and Cordaville, Mass.

Oct. 28. Wisconsin State Sale, Sale Pavilion, Waukesha, Wis.

Oct. 30. 4th Northeast Pennsylvania Sale, Bloomsburg, Pa. Sale managed by The Merryman Company, Sparks, Md.

Oct. 30. Minnesota State Sale, Fairgrounds, New Ulm, Minn. For catalogs write L. V. Wilson, R. 1, Owatonna, Minn.

NOVEMBER

Nov. 1. Elkhart County Guernsey Sale, Fairgrounds, Goshen, Ind

Nov. 2. Michigan G. B. A. Fall Sale, State University Sale Pavilion, East Lansing, Mich., 12:30 p. m.

Nov. 4. Shenandoah Valley Guernsey Consignment Sale, at the Purebred Livestock Sales Pavilion, Verona, Va. Sale managed by Stewart Rivers Sales Service, Fredericksburg, Va.

Nov. 7. 125th Special Guernsey Sale, Lancaster, Pa. Sale managed by the Pennsylvania G. B. A., P. O. Box 491, Harrisburg, Pa.

Nov. 11-12. Complete Dispersal Golden Grange Farms Guernseys, Huntington, Ind. Everett R. Beaty, owner.

Nov. 15. The Invitational Sale, Fairgrounds, Trenton, N. J. Sale managed by the Pate Sales Company, 2064 Lawrenceville Rd., Trenton 8, N. J., and The Merryman Company, Sparks, Md.

Nov. 18. Liberty Bell Farm Dispersal, Libertyville, Ill. Sale managed by Delbert H. Kingston & Associates, Cary, Ill., and the Illinois G. B. A., Batavia, Ill.

Nov. 20. Coskery Guernsey Farms Dispersal. Center Valley, Pa. Sale managed by the Pennsylvania G. B. A., P. O. Box 491, Harrisburg, Pa.

Nov. 23. Bred Heifer Consignment Sale, Lafayette, Ind. Sale managed by the Indiana G. B. A., 412 Robertson Bldg., Lafayette, Ind.

DECEMBER

Dec. 9. Louis Merryman's 100th Sale, Timonium, Md. Sale managed by The Merryman Company, Sparks, Md.

Dec. 12. 126th Special Guernsey Sale, Lancaster, Pa. Sale managed by the Pennsylvania G. B. A., P. O. Box 491, Harrisburg, Pa.

Meetings

NOVEMBER

November 30. New Jersey G. B. A. Annual Meeting and Banquet, Far Hills Inn, Somerville, N. J.

Fairs

OCTOBER

Oct. 15-19. North Carolina State Fair, Raleigh, N. C. Guernseys will be judged on Oct. 17 by Clyde Chappell.

Oct. 19-27. State Fair of Louisiana, Shreveport, La. Guernseys will be judged on Oct. 23 by Clyde Rougeau.

Oct. 21-26. Georgia State Fair, Macon, Ga. Guernseys will be judged on Oct. 25.

Oct. 21-26. Pensacola Inter-State Fair, Pensacola, Fla. Guernseys will be judged on Oct. 22 by C. W. Reaves.

Oct. 21-26. South Carolina State Fair, Columbia, S. C. Guernseys will be judged on Oct. 22.

NOVEMBER

Nov. 1-10. Grand National Livestock Exposition, San Francisco, Calif. Guernseys will by judged on Nov. 6 by William Hitz.

Nov. 2-11. Arizona State Fair, Phoenix, Ariz. Guernseys will be judged on Nov. 6 by H. H. Kildee.

Nov. 15-23. Royal Agricultural Winter Fair, Toronto, Ont., Canada. Guernseys will be judged on Nov. 18-19 by W. S. Brooks.

JANUARY

Jan. 13-17, 1958. Pennsylvania Farm Show, Harrisburg, Pa. Guernseys will be judged on Jan. 13 by Steve Close.

Jan. 24-Feb. 2, 1958. Southwestern Exposition and Fat Stock Show, Fort Worth, Tex. Guernseys will be judged on Jan. 30.

FEBRUARY

Feb. 4-15, 1958. Florida State Fair, Tampa, Fla. Guernseys will be judged on Feb. 5 by Hilton Boynton.

Feb. 25-Mar. 1, 1958. Pinellas County Fair and Horse Show, Largo, Fla. Guernseys will be judged on Feb. 27 by H. H. Kildee.

Chat . . .

One of Indiana's good supporters of junior members is FRED P. BIEDERWOLF, Circle B Farm, Monticello. Fred has started giving away a calf to an outstanding 4-H youngster each year during the county fair. The calf awarded this year was Circle Drive Fancy Crystal, bred by Mark Miller, Huntington, and purchased by Mr. Biederwolf to be awarded to a 4-H boy or girl of the county who had highest rating at the show according to the score card. Behind this calf are eight cows that have 50 records that average 11576 lbs. of milk and 601 lbs. of fat. Mr. Biederwolf's sincerity and desire to make available an outstanding calf certainly deserves the highest praise. Circle Drive Fancy Crystal went to LAWRENCE MEIR, JR., Wolcott, who has established an outstanding record as a 4-H boy for the past seven years.

In the August 27 issue of the Manchester Union, Manchester, N. H., JAN STRYKER, Sky Acres Farm, East Corinth, Vt., was pictured holding her three-day-old calf at the Canaan Fair. The dam of the calf was grand champion of the Guernsey show.

A news notice from "HEIFER PROJECT, INC.," states that five registered Guernseys in a special shipment of 30 heifers to Korea came from one dairy farmer in Oregon. The news note did not name this generous Guernsey breeder.

JACK ALBRIGHT was married on August 17 to Lorraine Alymer Hughes in the St. James Episcopal Church, Pullman, Washington. Jack will be remembered by many in connection with the Adohr Farms show herd several years ago. Jack finished his undergraduate work at California Poly and the past few years he has been taking advanced work at Washington State College, Pullman. He received his Doctor's degree this summer.

MOUNT EPHRAIM FARMS

"Right On The Chincoteague Bay"

Snow Hill, Maryland

Our Triple Combination of COMET — PIPER — NOBLY BORN Should Give Us Our Desired Results

There Is Longevity Plus High Production Inheritance In Their Pedigrees

COMET

COLDSPRING'S ROMULUS COMET

Over 20 daughters in our herd.

22 classified, 2 Excellent, 5 Very Good, 11 Desirable — 12 over 500 lbs. fat.

A son of Langwater Romulus, AR, out of Coldspring's Hardwick's Cora, VG '47 '51, 11108—574—Jr2—365C—3x, 15732—819—Sr4—365—3x.

PIPER

FLYING HORSE MELODY PIPER

Born August 26, 1955

Piper combines the blood of the Flute and Melody families at Flying Horse. Full brother to **Flying Horse Melody Master,** All-American Aged Bull, 1954. Piper is a son of Flying Horse Musicmaker, AR, out of Catamount Melody, Excellent at 11 years of age, 12360—751—GG.

NOBLY BORN

COLDSPRING'S D. NOBLY BORN

Born June 24, 1955

His 7 nearest dams average 18026 lbs. milk, 905 lbs. fat. He is a double grandson of Coldspring's Beauty's Romulus, AR, a full brother to Coldspring's Romulus' Bunny, E 5 times, 15477—832—7yrs—365—3x, and Coldspring's Romulus' Beauty, E '47 '49, $16,500, 13474—746—Jr4—365—3x.

Our bull offerings carry this proved production inheritance.

WRITE US YOUR NEEDS

MT. EPHRAIM FARMS **Snow Hill, Maryland**

PAUL M. JONES, SR. — PAUL M. JONES, JR. — Owners

JOHN COWAN, Manager

NEWS AND VIEWS

Fancy Housing Not Vital For Top Milk

¶ Fancy, high-priced buildings are not a must for producing high-quality milk, believes The Farmer. Sanitation and good management are what it takes to turn out a quality product.

Three years of study by USDA workers indicates that cleanliness, prompt and adequate cooling of milk, and good continuous sanitation practices are the factors that determine the quality of milk—not the type of buildings in which the cattle are housed.

Bacterial Count: Labor-saving devices such as milking stalls and loose housing do not tend to increase the bacterial count of milk. On the farms studied, an improvement in milk quality came about after the labor-saving improvements were adopted.

In many cases, where dairymen have switched from stanchion barn to loose housing, quality of milk has improved.

. . . *Tests have shown that* the butterfat testing method used in bulk tanks is accurate if the milk is agitated long enough. Three minutes is the recommended time.

(*Dairy Digest*)

Connecticut Declared Brucellosis-Free

¶ Effective July 26, the USDA declared Connecticut to have a modified-certified Brucellosis-free status. It is the third State to achieve such status this year and the eighth in the United States to have such status, the other States being Delaware, Maine, Minnesota, New Hampshire, North Carolina, Washington, and Wisconsin.

How To Know When To Irrigate

¶ A simple electrical device, now being tested by USDA scientists, may some day tell farmers when their crops need irrigating. The general idea is that the device measures the moisture stress in a plant which, in turn, indicates its moisture needs. Research is continuing on the device aimed at making it easy to use by any farmer who irrigates.

Controlling Sex

¶ A Michigan State University staff member may have opened the door in the control of sex of offspring born to artificially-bred animals.

Dr. Manuel J. Gordon, assistant professor of research in the dairy department, achieved nearly 70 per cent success in controlling sex in rabbits in graduate and post-doctorate work done at the University of California, Berkeley. He is now conducting similar research at M. S. U. with cattle.

Dr. Gordon says the sex control was achieved through electrophoresis. This is a process of separation of collodial particles by means of an electric current applied to a salt solution containing rabbit semen. Some spermatozoa migrate to the positive pole and some to the negative pole. Through this separation process the desired sex resulted in 68 per cent of 167 trials. Seven of 31 litters of rabbits obtained were all of one sex.

A complete report of the work has been published in detail for the first time in the September issue of the proceedings of the National Academy of Sciences. A partial report of the work was also published in the September 25 issue of Hoard's Dairyman.

The young zoologist came to the Michigan State University staff on August 16 and will work as part of a team of scientists studying animal breeding problems. Dr. Gordon received his B. S. degree at Ohio State in 1949 and his M. A. and Ph. D. degrees from the University of California at Berkeley in 1952 and 1955. Since then he has been doing post-doctoral work at Berkeley under a grant from the National Association of Artificial Breeders.

Sex control has long been attempted, with failure, in the cattle industry. Dairy cattle breeders want females for milk production and on the other hand beef producers want more male calves for feeder steers.

USDA Researchers Succeed In Photographing Foot-and-Mouth Disease Virus

¶ Scientists at the Plum Island Animal Disease Laboratory of the U. S. Department of Agriculture report that they have purified, isolated, and photographed the foot-and-mouth disease virus.

Their first electron micrographs of the virus reveal that it is spherical in shape and about one-millionth of an inch in diameter. This is the smallest of any of the viruses affecting animals —even smaller than polio virus.

These new findings about the physical makeup of foot-and-mouth disease virus are expected to speed research on the development of new and effective means of combatting the disease, which has great economic importance to livestock production throughout most of the world.

This accomplishment of the Plum Island laboratory, located off Orient Point, Long Island, N. Y., was reported by Dr. H. L. Bachrach and S. S. Breese, Jr., of USDA's Agricultural Research Service, at the fall meeting of the Electron Microscope Society of America in Cambridge, Massachusetts.

The 1960 **National Guernsey Futurity** is a challenge to your ability to select and nominate heifer calves that will develop into the best three-year-old cows. **The heifer must be nominated and first fee of $2.00 sent to The American Guernsey Cattle Club, Peterborough, N. H., postmarked not later than November 1, 1957.**

BROOKBERRY FARM

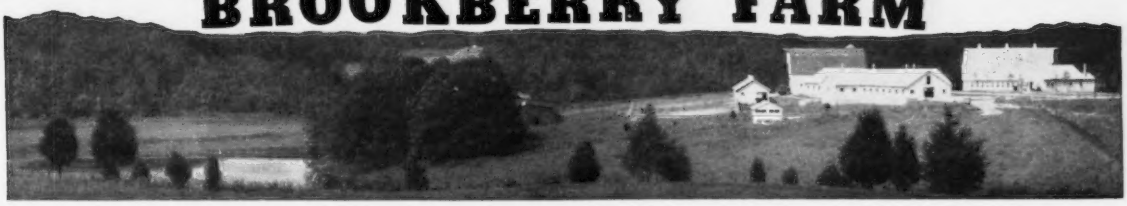

We Are Offering A Well-Bred Bull For Sale, From A Very Good Family

Tattoo # 866

Born March 30, 1957

His Sire: Woodacres Butterfat Cavalier

Cavalier has a large number of outstanding daughters at Woodacres and Endovale, that are making very creditable records.

Woodacres Cavalier L. Lady was 3rd 2-year-old at the National and 2nd at the International, 1956.

Endovale Gay Augusta was 1st 2-year-old and Reserve Grand Champion at the Bucks County Fair, 1957.

Her sister was 1st Jr. Yr. and Jr. Champion, also.

Augusta and her sister were 1st Produce of Dam.

We have 18 daughters of Cavalier and about 40 cows and heifers bred to him. We are more than pleased with his offspring.

His Dam

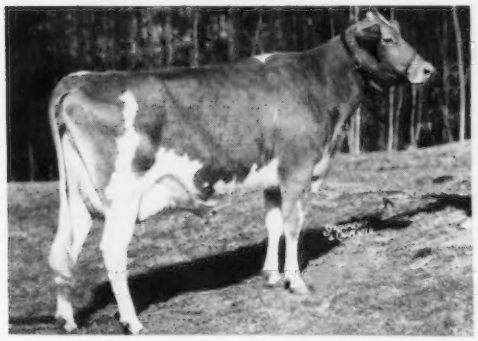

Two Brooks Charmante
VG 3 times
13993—611—Sr2—365C—3x
14386—625—Sr3—305C—3x
14262—623—5yrs—305C—3x
13893—597—6yrs—305C—2x
8456—365—7yrs—HIR—2x in 152 days
1st 4 Yrs., Dixie Classic, 1954.
Sire: **Fairlawn Performer's Peer, AR**
Dam: **Two Brooks Verbena**
*13369—557—Jr2—305C—610
15580—661—5yrs—365—730

His Maternal Sister

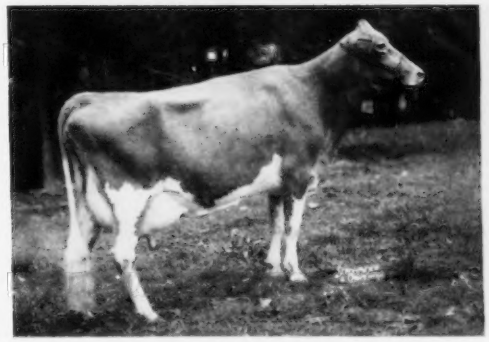

Brookberry King's Charming, VG
9278—462—Sr2—305C—3x
10172—506—Sr3—HIR—305C—2x (pending)
1st 3 Yrs., Senior & Grand Champion, S. C. State Fair, 1956; 2nd Best Uddered, S. C., 1956.
Sire: **Fairlawn Dairymaid's King, AR**
Dam: **Two Brooks Charmante**

We are using a maternal brother to the calf offered for sale, Brookberry Western Challenger. He is a nice type individual, and is in heavy service.

We Will Be Pleased To Send You A Pedigree And Price.

Meadow Lark Drive just off Robinhood Road

Herd Dehorned
Calfhood Vaccinated

Tel: Lewisville, N.C.
Office: WHitehall 5-4765
Mgr. WHitehall 5-4760

BOWMAN AND GORDON GRAY, Owners — SAM PIKE, Manager

Route 8, Winston-Salem, North Carolina

it's News to me...

PROFESSOR AND MRS. F. W. ATKESON, Kansas State College, were severely injured in a one car accident on the College Campus on August 31. Both are recovering nicely, although Mrs. Atkeson is still confined to her bed.

BAIN RIDGE PRE KATIE, owned by J. B. Reid, Francestown, N. H., was the junior champion female at the New Hampshire Parish Show, and not Bain Ridge Pre Sunny as published in the September 15 Journal.

President Walter Hahn, Frederick, Md., announces that DAVID GIBSON, JR., Port Chester, N. Y., has accepted the Executive Committee's appointment as EXECUTIVE SECRETARY-TREASURER OF THE AYRSHIRE BREEDERS' ASSOCIATION, Brandon, Vt., effective December 1.

L. R. "ZEKE" HARRIS, Ideal Guernsey Farms, Augusta, N. J., went to the hospital on August 15 for a gall bladder operation. Zeke's many friends will be glad to know he is getting along nicely after a successful operation.

The farm and Guernsey herd of ARTHUR FISHER, Hilliards, Ohio, was the subject of a noon hour TV show on one of the Columbus stations during the Ohio State Fair. The interview was conducted by Bill Zift, popular farm editor of the Columbus Dispatch.

MAYNARD WARD is the new herdsman at James Canyon Ranch, Genoa, Nevada. He and Ruby and Buddy will soon move into a new home on the ranch, and all three are very happy in their new location. Maynard served as a Director of the California Guernsey Cattle Club for several years, and is well known among California Guernsey breeders.

MR. AND MRS. GEORGE W. PALMER, Robinlawn Farm, Green Bay, Va., were on a European trip when George became ill. He was rushed to a hospital in France, where he remained for a week, and then to London for a week of waiting to join the touring party to return by boat. George expected to visit the Island of Guernsey while in England, but was unable to do so. We regret that the trip was interrupted, but are happy to know that they returned home safely and that George is doing well.

The ZEITLER FAMILY of Glasgow, Del., have incorporated their Guernsey herd under the name of Zeitler Farms, Inc. Peter Zeitler is president, Mrs. Peter Zeitler, vice-president, and Elizabeth, Mrs. George Haenlein, secretary-treasurer. The four sons, Hans, Christian, Fritz and Max, are all included in the corporation.

The Dairy column, by H. R. Lascelles, in the August 10 issue of the Colorado Rancher and Farmer, carried an interesting feature on marketing milk under the GOLDEN GUERNSEY trade-mark. We quote: "The ability of the Guernsey people to appraise properly the demand situation for their product, and to arrange a satisfactory marketing medium, is an accomplishment that is noteworthy. Those of us who do not happen to be producing GOLDEN GUERNSEY milk should indeed congratulate those who are for putting out a highly attractive product which helps to create an ever-growing market for good clean milk."

KARL KEPNER is working on his GOLDEN GUERNSEY scholarship at Warren Sanitary Dairy, Warren, Ohio. Karl is working in all phases of this plant. This dairy is a good one for scholarship students as it processes all products.

LAWRENCE WRIGHT of Sheridan, Ind., formerly fieldman for the Indiana Condensed Milk Company, this year missed his first Junior Show at the Indiana State Fair since 1921. Lawrence, however, was on hand the following week for the open show. He recalls that at the first junior show at Indiana the youngsters showed without any premium money and he purchased the ribbons for the show. During his 38 years of working with dairymen in the state of Indiana, particularly with great interest in 4-H Dairy Club work, he purchased and placed 3,565 registered calves of all breeds among 4-H Club members.

Classification Schedule

The following classification schedule is arranged by field territory. For application blanks to have your herd classified, and for classification rules, write to The American Guernsey Cattle Club.

All registered Guernsey cows that have freshened are eligible to be classified. It is not required that they either be on official test or have an official record. On herd reclassifications, the owner is required to present all eligible cows not previously classified, and all cows under eight years of age last classified either Very Good or Excellent. If your herd is to be part of a County or District classification program, and eligible for the lower fee, show this on your application.

Fees are $3.00 per cow, with a minimum charge of $25.00 per herd. If 75 or more cows are classified in one day in a county or district program, the fee is $2.00 per cow with no minimum herd fee. The $2.00 will also apply to an individual herd when 75 or more are classified.

To facilitate the national fieldman arranging his classification itinerary, it is requested that your application be postmarked at least 30 days before the classification schedule. Schedules are subject to cancellation if there is not a sufficient number of applications received.

	Territory	*Field Representative*
Oct. 28-Nov. 2	Illinois, Indiana, Kentucky, Michigan and Ohio.	M. L. Dawdy
Nov. 4-9	Iowa, Kansas, Minnesota, Missouri, Nebraska, North Dakota, South Dakota and Wisconsin.	George W. Chambers
Nov. 15-22	Alabama, Florida, Georgia, North Carolina, South Carolina and Tennessee.	C. J. Jacobs
Dec. 5-11	Connecticut, Maine, Massachusetts, New Hampshire, New York, Rhode Island and Vermont.	Joseph Pendergast
Dec. 12-21	Delaware, Maryland, New Jersey, Pennsylvania, Virginia and West Virginia.	A. M. MacKay

Ansmil Farms

HILLIARDS, OHIO — ANSON B. SMITH, Owner

Address Correspondence to: 5383 Godown Road, Columbus 21, Ohio

More About Our JULIETTA Family

See page 573, September 15 Guernsey Breeders' Journal

A Julietta Daughter

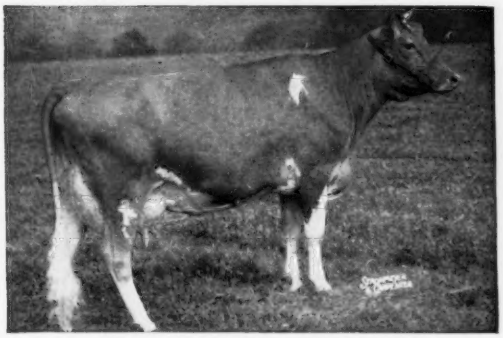

LLAN FAIR FOOTPRINT'S ETTA

*17390—810—Sr2—365C—3x
Milk Class Leader, 4th place
*14626—682—Sr3—305C—3x
Former Class Leader

Lifetime Production On DHIA
86,467—3,965 at 7yrs, 185 days

COWS LIKE ETTA ARE BEING BRED TO OUR GREAT SIRE

Welcome In Clara Design

Another Julietta Daughter Is Also In Our Herd

LLAN FAIR F. JULIETTA
Born November 1, 1954
1st prize 2 Years and Under 3,
Indiana State Fair, 1957.

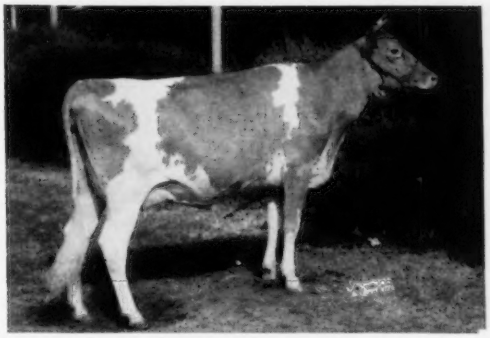

ETTA and F. JULIETTA are maternal sisters to the bull calf we offered for sale in our September 15, 1957 advertisement.

Our Herd Is Being Built On The Blood Of Great Cow Families

Send for our list of available bull calves by

WELCOME IN CLARA DESIGN — A DOUBLE CLARA

Northern F. Hermes Comes Back Home

Sold for $11,200. Top bull sold at public auction to date in 1957.

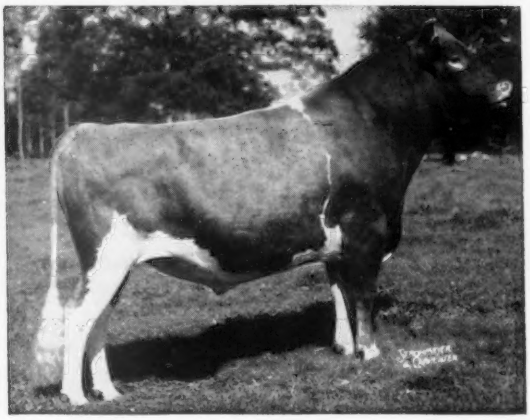

Sire:
Foremost Hermes
Dam:
Horse Shoe Conrad's Lillian
17793—933—Sr4—365—3x

37 daughters, including calves, sold for $37,025, an average of $1,000.67 per head.
4 sons sold for $7,200, an average of $1,800 per head.
2 sons of serviceable age brought $6,600, an average of $3,300.
HERMES and his 41 progeny sold for a total of $55,425, or an average of $1,319.64 per head.
The above figures show this bloodline to be in demand. A proven CONRAD and HERMES cross.

They PRODUCE — They SHOW — They SELL

TWO OF HERMES' GREAT DAUGHTERS

National Milk Class Leader
19530—979—Sr4—365—2x

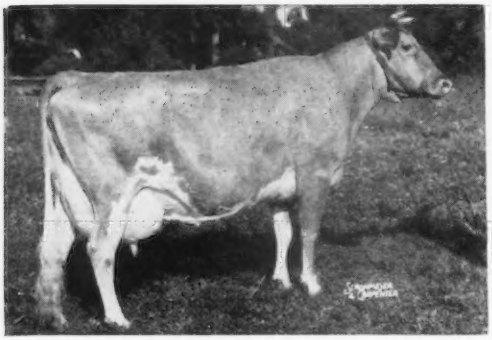

Northern Karen
14183—690—Jr2—365—3x
*19530—*979—Sr4—365—2x, Class Leader
*18973—*969—6yrs—365—2x, Class Leader
Dam: Northern Conrad's Shirley
*19416—870—7yrs—365—2x, Class Leader

Class Leader
17529—*1104—Jr4—365C—3x (pending)

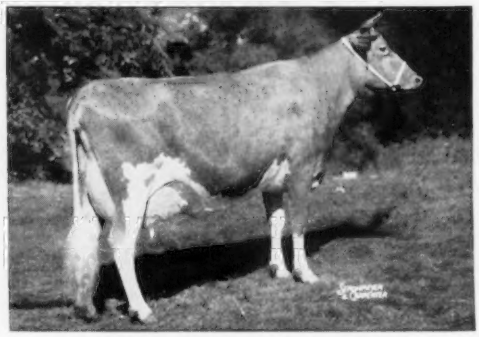

LushAcres Hermes' Quest, E '55
13882—803—Jr2—365—3x
17529—*1104—Jr4—365C—3x (pending)
Res. Sr. & Gr. Ch., N. G. S., 1955. Sr. & Gr. Ch., N.G.S., 1956. Sold, $15,500 to J. C. Penney.
Dam: Great Elm C. Ela
13099—701—7yrs—365—3x

Take as much gamble out of your next sire as possible by purchasing one from proven bloodlines that milk on **2X**. We have a few bull calves to offer out of Class Leading dams.

"Production is Paramount" — Make your next herd sire a North Farm-bred bull.

T. B. Accredited

NORTH FARM

BRISTOL, RHODE ISLAND

Bang's Accredited

WILFRED JORDAN, Manager

Telephone Warren, R. I., CHerry 5-7400

JOSEPH CABRAL, Herdsman

The Cow That Lays the GOLDEN EGGS

KLONDIKE GAY COUNTESS
11865—609—Jr2—365C—3x

By
Melvin A. Scholl
Part III.

The Klondike Story

"Gay Countess" the cow that laid the Golden Eggs!

ONE of the most remarkable examples of the prepotency of cow families is that of Klondike Gay Countess, that was born on March 23, 1928, at Klondike Farm, Elkin, N. C., and died in March, 1938.

T. F. Cooley, manager of Klondike Farm, states: "We have had no better brood cow than old 'Gay Countess,' that established a great transmitting foundation family for us. We have bred and developed seven generations of this cow family with exceptionally good dependable production and type in every generation. More and more emphasis is being placed on good cow families. We attest to this philosophy of breeding."

This story bears out the above statements. More than a quarter of a century of *selective* breeding to this cow, with the results achieved, is rather conclusive proof of the merit of such a breeding system.

Back of Klondike Gay Countess one finds much of the best of the early Guernsey bloodlines. Her sire, Foremost's Gay Lad, was a son of the $20,000 *Langwater Foremost*, whose dam was a daughter of Imp. King of the May, and out of Rockingham Maid. The dam of "Gay Countess," Resolute's Countess, was sired by Shorewood Resolute, and was out of Foremost's Molly, a *double* great granddaughter of *Langwater Foremost*.

Her's is an interesting pedigree of intelligent line-breeding. The following story will show clearly the great prepotency of this family down through several generations, and the great impact she has had on the Guernsey breed, in many different herds—both great and small—under varying environmental conditions.

Each of the "Gay Countess" daughters will be taken up separately, and their progeny listed down to the present generation, in most cases, in an effort to show the remarkable high level transmission of type and production, as well as longevity, regular breeding, good feeders, easy and fast machine milkers, and public appeal as evidenced by auction sale prices—of this family of cows.

Dam of "GAY COUNTESS"

RESOLUTE'S COUNTESS
12352—700—A—365—3x

Two AR sons, six AR daughters, three are full sisters to "Gay Countess."

The Klondike herd has been on continuous Advanced Registry herd testing since 1924, and every female remaining in the herd for as long as one lactation has an official AR record, which makes it possible to compare and appraise several female generations.

Daughters of "GAY COUNTESS"

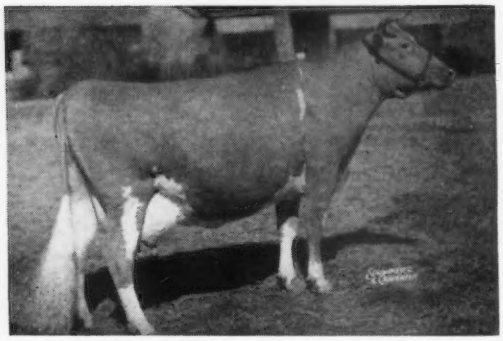

KLONDIKE JOYCE (VG)
11583—563—Sr2—365C—3x, 13240—640—5yrs—365C—3x

Daughter of KLONDIKE JOYCE

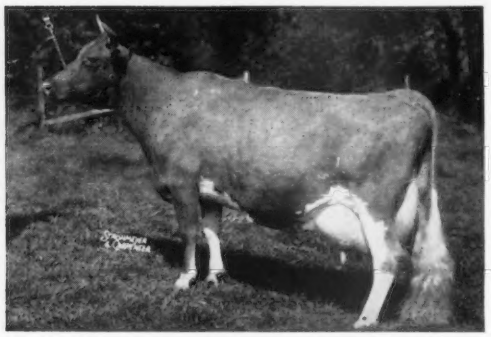

McDONALD FARMS DOLLY (E-1947, 1952, VG-1948)
13466—620—Jr2—365—3x, 15370—707—AA—3x. Senior and grand champion, Maryland and Eastern States Exposition, 1940. Four tested daughters.

KLONDIKE GAY COUNTESS

11865—609—Jr2—365C—3x; 1st pr. 2-yr-old, member 1st pr. get of sire and 1st pr. produce of dam, and gr. champion cow, 1930, N. C. Piedmont Dairy Show, and 1930 S. C. State Fair.
Dam of 7 progeny—2 sons and 5 daughters.
(Son) Klondike Royal Lad, herd sire Sedgefield Farm, Inc., Greensboro, N. C.
(Son) Klondike Resolution, AR, gr. champion bull, 1932 N. C. Show and Field Day,—10 AR daughters and 5 PR sons—herd sire at Klondike Farm, Myrtledale Farm, and Fairwold Farm.
(Daughter) Klondike Gertrude, 10915—522—Jr2—365—3x.
(Daughter) Klondike Joyce*, 11583—563—Sr2—365C—3x, 13240—640—5yrs—365C—3x.
(Daughter) Klondike Kyola*, 11977—594—Sr3—365C—3x, 12537—617—5yrs—365—3x.
(Daughter) Klondike Mary*, 10058—441—Jr2—365C—3x, 11944—565—Sr3—365C—3x.
(Daughter) Klondike Cardinal's Countess.
*These three were the most prepotent of the five daughters of "Gay Countess"; from each, noteworthy brood cows have come in successive generations.

"Gay Countess" Daughters

KLONDIKE GERTRUDE—Born August 10, 1932.
10915—522—Jr2—365—3x. Sold May 9, 1935, to Clear Springs Farm, Concord, N. C.
1 AR daughter: Clear Springs Barbara, 11369—509—Jr2—365—3x
1 AR daughter: Twenty Four K. Holli-Goldette 9155—491—Jr2—365—3x

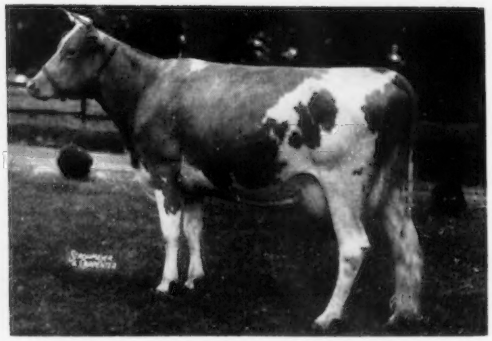

KLONDIKE KYOLA
11977—594—Sr3—365C—3x, 12537—617—5yrs—365—3x

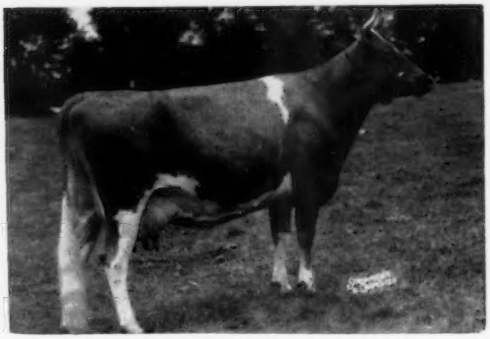

KLONDIKE LIBBY
Daughter of KLONDIKE HUNTNESS, *a daughter of* KLONDIKE KYOLA. *Still living and breeding at 14 years of age. 15662—704—5yrs—365—3x. Excellent '52.*

KLONDIKE JOYCE—(VG '47). Born April 19, 1934.
(See the April 15, 1957, issue of Guernsey Breeders' Journal, "The J. M. McDonald Story," Part 3, pages 891, 893 and 909 for a fuller account of the Klondike Joyce family at McDonald Farms).
11583—563—Sr2—365C—3x, 13240—640—5yrs—365C—3x; 1st pr. jr. yr. heifer and jr. champion, 1935 N. C. Show. Sold as a bred heifer to McDonald Farms, Cortland, N. Y., in 1936 Virginia State Sale for $1,300, where she developed one of their top reproducing cow families.
4 AR daughters, 2 AR sons.
(Daughter) *McDonald Farms Dolly* (E '47 '52, VG '48)
13466—620—Jr2—365—3x, 15379—707—AA—3x; 1st 2 yrs. and sr. and gr. champion, Md. and E.S.E., 1940; 1st 2 yrs. and res. champion, N. Y., 1940.
4 AR daughters:
McDonald Farms Ilamae (E '47, VG '48), 11564—547—Jr2—365C—2x, 14474—681—Sr3—365—3x, 17032—751—5yrs—365C—3x. Sold, 1948, for $5,500.
McDonald Farms King's Holly (VG), 10920—511—Sr4—365—3x, 13163—629—6yrs—365C—3x.
McDonald Farms Generous (VG), 12677—569—G—3x, 10202—462—Sr4—305C—2x, 15199—659—5yrs—365C—3x.
3 AR daughters:
McDonald Farms D. Molly (VG), 11692—584—Jr2—365C—3x, 16777—802—6yrs—365—3x.
McDonald Farms Jenora, 13010—663—Jr2—365—3x, 12331—642—Sr3—365—2x.
McDonald Farms D. New Year, 13175—625—5yrs—318C—3x. Sold, 1952, for $2,500.
McDonald Farms Le Shining Star, 10132—494—Jr2—365—3x.
McDonald Farms Predictor, AR
Herd sire at Caumsett Farm, Huntington, Long Island, N. Y. 45 AR daughters average 12035—617 (4 mature). Five progeny sold at auction for $45,500. 40 daughters classified, 4-E, 22-VG, 11-D.
Caumsett Indian Lola (E '51 '52), 13711—673—5yrs—365—3x. Sold, $13,500.

Caumsett Indian Sunstone (E), 14127—631—Jr3—365—3x. Sold, $9,500.
Caumsett Tore, sold, $2,550 in the 1956 Guernsey Sale. 1st pr. 2-yr-old, sr. and gr. ch., 1956 N. Y. State Fair; gr. ch. at 4 county fairs; 1st pr. 2-yr-old, 1956 Eastern States Exposition, National Guernsey Show, International Dairy Show, and res. sr. ch., International; Sr. and Gr. Ch., N. Y., E. S. E., 1957.
McDonald Farms Le Valiant, herd sire at McDonald Farms.
McDonald Farms Distinctive, AR, herd sire at McDonald Farms, Skyline Farm, and University of Missouri.

(Son) *McDonald Farms Red Prediction, AR*, herd sire Happyholme Farm, Lodi, Calif.

KLONDIKE KYOLA—(VG '48). Born June 17, 1935.

11977—594—DD—3x, 12537—617—A—3x.

4 AR daughters, 2 PR sons.

(Son) *Klondike Phamost*, PR. Sold, $675, 1946 Klondike Sale, herd sire Virginia Hot Springs Co.

(Son) *Klondike Premost Furlough*, sold, $1,000, herd sire Locust Level Farm, Fredericks, Md.

(Daughter) *Klondike Marquise*, 11576—608—Sr2—365—3x.

(Daughter) *Klondike Premost Cornelia*, 10527—580—Jr2—365—2x; sold, $900, 1952 McDonald Sale.

These two daughters developed into great brood cows:

(Daughter) *Klondike Raider's Charlotte* (VG '52), 9609—534—Jr2—365—3x, 12448—694—Sr3—365C—3x, 13070—718—6yrs—365—3x. "Charlotte" is dam of 2 young AR daughters, Klondike Pre-Charity, 9699—478—Sr2—365C—3x, and Klondike Premost Charlene, 10469—606—Jr3—365—3x, both of which have a yearling daughter coming along in the herd.

(Daughter) *Klondike Huntness* (G). Born April 8, 1939; 10136—509—Jr2—365C—3x, 13076—649—Sr4—365C—3x.

4 AR daughters, 4 PR sons.

Klondike Premost Fashionable, PR, herd sire Cedarock Farm, Salisbury, N. C.

These three sons are plus-proven bulls:

Klondike Premost Fashioner, PR, sold, $1,300, 1948 Klondike Sale, herd sire Clear Springs Farm, Concord, N. C.

Klondike Lucky Boy, PR, herd sire Pinacle View Farm, Kings Mountain, N. C.

Klondike Laddie's Huntsman, PR, herd sire Virginia Artificial Breeding Assoc.

The last two bulls are full brothers to Klondike Libby.

Klondike Premost Cinderella, 9424—477—Jr2—365C—3x.

Klondike Premost Lavender, 12482—653—Sr3—365C—3x.

Klondike Predictmost Huntress (VG '52), 10392—542—Sr2—365—3x, 11583—603—5yrs—305C—3x, 12751—640—7yrs—365—3x. Sold, $3,300, 1947 Klondike Sale to Ben Tulloch Farm, Millbrook, N. Y., as a bred heifer; repurchased in 1951 by Klondike.

"Premost Lavender" and "Predictmost Huntress" are full sisters, from which good young families are developing.

Klondike Libby (VG '48, E '52). Born June 20, 1943; still living and breeding at 14 yrs. 10361—505—Jr2—365C—3x, 11462—567—Jr3—365—3x, 11779—544—Sr4—365—3x, 13516—592—6yrs—365C—3x, 15662—704—8yrs—365—3x.

4 AR daughters, 2 sons in service—both are siring a nice group of promising young daughters.

Klondike Raider's Fame, herd sire Cedarock Farm, Salisbury, N. C.

Klondike Raider's Saturn, herd sire Florida State Farm, Raiford, Fla.

Klondike Premost Monita, 8447—428—Jr2—305—3x; sold, $1,600, 1951 Klondike Sale, to Lush-Acres Farms, Rehoboth, Mass.

Klondike Premost Marilyn, 8557—435—Jr2—365—3x.

Klondike Premost Libby, 9865—490—Jr2—365—3x, 11705—574—Jr4—365—3x.

1 AR daughter:

Klondike Raider's Libby, 9087—488—Jr2—365C—3x.

Klondike Premost Vanity, 9048—459—Sr2—365C—3x.

1 yearling daughter retained at Klondike:

Klondike Romulus Vanity.

Three daughters of KLONDIKE MARY, *one of the daughters of* "GAY COUNTESS."

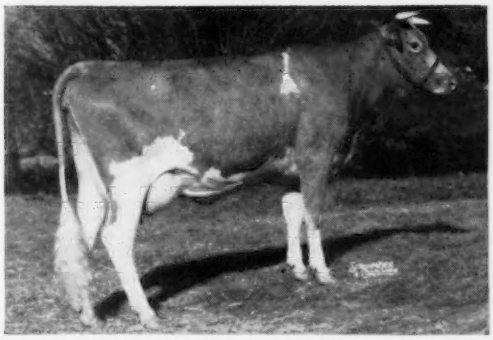

KLONDIKE KARY
12139—568—Sr2—365C—3x, 14804—715—5yrs—365—3x.

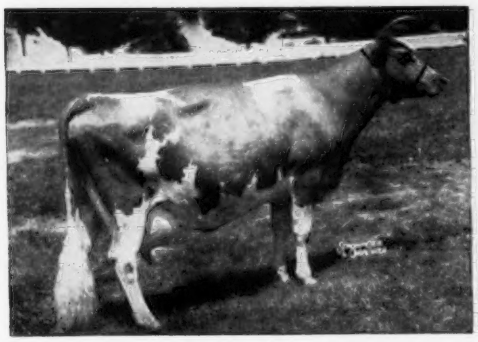

KLONDIKE MOLLIE (*Picture taken at 15 years*)
Classified VG at nine and 13 years of age. 13478—584—Jr2—365—3x, 15417—693—Sr3—365C—3x, 17126—710—5yrs—365—3x. A great brood cow.

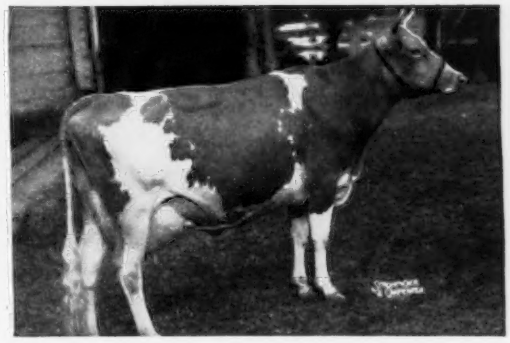

McDONALD FARMS PRE JOY (VG 1947-1948)
11252—517—Jr2—305C—3x, 13824—624—Jr4—365—3x.

KLONDIKE MARY—(GP '47). Born June 21, 1936.
10058—441—Jr2—365C—3x, 11944—565—Sr3—365C—3x.
4 AR daughters, 2 AR sons.

(Son) *McDonald Farms Pre Kenneth,* AR, herd sire Sturgiss Farm, Rock Hill, S. C.

(Daughter) *Klondike Mollie* (VG). Born October 17, 1938. 13478—584—Jr2—365—3x, 15417—693—Sr3—365C—3x, 17126—710—5yrs—365—3x. Dam of 13 progeny, 4 daughters (all AR) and 9 registered sons. In the opinion of many good breeders, Klondike Mollie has developed into a greater brood cow than her own granddam, "Gay Countess." "Mollie," 18 years old last October, dropped a heifer calf 10 days before her birthday, milked over 50 lbs. per day this lactation, is still very active, goes to pasture every day with the herd, and is a good breeding prospect for another calf or two. "Mollie" has milked over 70 lbs. per day in several of her lactations and still has a wonderfully attached and shaped udder of excellent quality. Having dropped more sons than daughters, it has been fortunate that each son has gone into a good herd and has done a most creditable job.

Mollie's sons, the first two of which have been used extensively at Klondike:

Klondike Raymost, AR, 33 AR daughters, 2 PR sons. Has done a splendid job, leaving many outstanding daughters in the herd.

Klondike Mollie's Ideal, full brother to Klondike Raider's Mollie. Has a great group of young daughters coming along, with his oldest daughter just in milk, and producing well.

Klondike Mollie's Distinctive, sold, $800, 1954 Klondike Sale, herd sire Fla. State Farm.

Klondike Fashion, PR, sold, $2,500, herd sire Springs Farm, Fort Mill, S. C.

Klondike Countmost, PR, herd sire at Klondike.

Klondike Mollie's Prediction, PR, sold, $3,100, 1947 Klondike Sale, herd sire Gippy Plantation. Has 2 E daughters.

Klondike Mollie's Predictor, PR, sold, $3,200, 1950 Klondike Sale, herd sire Nejasco Farm.

Mollie's daughters:

Klondike Fern's Mollie, a young daughter at Klondike.

Klondike Konnie (VG '48), 14413—713—GG—3x, 16259—792—BB—3x; sold as a 2-yr-old, $4,200, 1943 Klondike Sale to Renabie Farm, Berryton, Ga.

Klondike Raider's Mollie, born November 23, 1950; 11573—546—Jr2—365—3x, 13570—620—Sr3—365C—3x. 1st pr. heifer calf and member 1st pr. best 3 females, 1951 N. C. District Show. Was a great show prospect as a young heifer, sustained an injury with first calf, but is now developing into a top brood cow. 1 daughter on AR test, 2 sons in service.

Klondike Phil's Mollie, on test Jr2. One of the nicest 2-yr.-olds at Klondike today, and is making a splendid record.

Klondike Premost Winton, herd sire Gunter Farm, Wagener, S. C. Is siring a nice bunch of young things.

Klondike Phil's Modeler, herd sire Austin Farms, Orangeburg, S. C.

Klondike Kella (GP '48). Born May 20, 1942; 12774—642—GG—3x. Has developed a great breeding family at Klondike.

3 AR daughters, 2 PR sons.

Klondike Honeymoon, 9101—431—Sr3—365C—3x, 11811—516—5yrs—365C—3x.

Klondike Premost Dione, born June 9, 1950; 12941—643—Sr2—365C—3x, 13678—696—5yrs—365—3x (pending). 1 AR daughter.

Klondike Raider's Dione, 12664—630—Jr2—365C—3x.

Klondike Ray Select, sold, 1954, Instute de Foremto Nacional, Managua, Nicaragua.

Klondike Raider's Diann, bred heifer retained at Klondike.

Klondike Premost Actress, born May 14, 1951; 12944—640—Sr2—365—3x, 11407—595—Jr4—305C—3x.

1 AR daughter.

Klondike Raider's Actress, 9911—471—Jr2—365C—3x.

Klondike Raider's Shiela, bred heifer retained at Klondike.

Klondike Raider's Beatrice, open heifer retained at Klondike.

"Premost Dione" and "Premost Actress," full sisters, are two of the very top young cows in the Klondike herd today. Their AR daughters, "Raider's Dione" and "Raider's Actress," are very outstanding individuals with real future possibilities.

Klondike Raider's Victor, PR, herd sire Felts Farm, Galax, Va.

Klondike Premost Abie, PR, herd sire Sturgiss Farm, Rock Hill, S. C.

Klondike Premost Edictor, PR, herd sire at Klondike.

(Daughter) *Klondike Kary* (A '48), 12139—568—Sr2—365C—3x, 14804—715—5yrs—365—3x. 2 AR daughters, 3 PR sons. "Kary" left a good breeding family, most noteworthy among them was a daughter:

Klondike Pearl (GP '48, VG '52). Born January 10, 1944. 12678—668—Jr2—365—3x, 16792—923—Sr4—365C—3x, N. C. State Champion, 13778—716—5yrs—305C—3x, 16521—873—7yrs—365C—3x, 16598—841—8yrs—365C—3x, 13426—689—9yrs—365—3x. Winner Maegeo Farm Trophy for highest N. C. Lifetime Milk Production.

4 AR daughters, 2 PR sons.

Klondike Hollipearl (VG '52), 10909—551—Sr2—365—3x, 12260—638—Jr4—365C—3x.

Klondike Raider's Pearl (VG '53), 9641—529—Jr2—365—3x, 13252—709—Sr3—305C—3x, N. C. State Champion. Sold, $1,400, 1953 Klondike Sale, to Maegeo Farms.

Klondike Raider's Pearnella, 9757—477—Jr2—365C—3x.

Klondike Raider's Pearlette, born January 31, 1951; 12695—628—Jr2—365—3x, 13459—657—Sr3—365C—3x.

1 AR daughter.

Klondike Premost Pearly, 9940—494—Jr2—365C—3x.

Klondike Romulus Pearlette, open heifer, retained at Klondike.

Klondike Ray Nestor, PR, herd sire Rivulet Valley Farm, Bristol, Va.

Klondike Raider's Crescent, AR, sold, $2,600, 1949 Klondike Sale, herd sire Maegeo Farms, Lexington, N. C. Sire of a National class leader daughter. Klondike Raider's Winsome, herd sire Sharpe Farms, Lenoir, N. C.

Klondike Raider's Kary, 9440—438—Jr2—365—3x.

Klondike Hollimost's Tip-Top, PR, sold, $1,100, 1945 Klondike Sale, herd sire Burkeville Guernsey Farm.

Klondike Steadmost, PR, herd sire at Klondike.

Klondike Mastermost, PR, sold, $1,050, 1950 Klondike Sale, herd sire N. C. State College.

(Daughter) *McDonald Farms Ioma* (D '48), 10270—520—Jr2—365—3x, 10726—533—Sr4—305C—3x, 14025—707—6yrs—365C—3x; sold, $2,600, 1945 Klondike Sale, to Clear Springs Farm.

3 AR daughters, 1 PR son.

Clear Springs' Gold Myrtle, 10011—528—Jr2—365C—3x.

Clear Springs Landmark's Rona, 6764—405—Jr2—305C—3x, 9549—451—Jr3—305C—3x.

Clear Springs' Steadfast, PR, herd sire Edisto Farms, Denmark, S. C.

(Daughter) *McDonald Farms Pre Joy* (VG '47 '48), 11252—517—Jr2—305C—3x, 13824—624—Jr4—365—3x; sold, $2,100, 1947 Klondike Sale.

2 AR daughters, 2 PR sons.

McDonald Farms S. Lorella, 10838—569—Jr2—365C—3x; sold, $2,200, 1950 McDonald Sale.

Klondike Steadfast Florinda (VG '52). Born November 23, 1947; 10892—547—Jr2—365—3x.

3 AR daughters.

Klondike Premost Florinda, 13677—674—Jr2—365C—3x; sold, $1,600, 1951 McDonald Sale.

Klondike Premost Joy, 11192—492—Jr2—365—3x.

Klondike Premost Winona, sold, $650, 1953 McDonald Sale, to David Bridgforth, Nesbitt, Miss.

Klondike Premost Florette, 6583—332—Jr2—HIR—305C—2x; sold, $500, 1954 McDonald Sale, to J. F. Allen Co., Clarkesburg, W. Va.

Klondike Premost Fearless, PR, sold, $1,025, 1949 Klondike Sale, herd sire Beaver Creek Farm.

Klondike Raider's Valor, PR, sold, $725, 1950 Klondike Sale, herd sire Red Level Farm.

KLONDIKE GAY COUNTESS! *Truly, she was a cow that laid golden eggs!*

In summary, let us make these conclusions:

We must select with utmost care the sires to which these treasures are to be mated—preferably related matings, since it is a known fact that strains of closely bred animals are more prepotent, and whether we want to believe it or not the more generations of germinal purity that we can get the more uniform will be the animals of each successive generation.

Invariably, the daughters of good brood cows produce above the average of any sire's daughters.

I would rather have a bull calf out of a brood cow from an inferior bull than a bull calf from an inferior cow sired by the greatest bull that ever lived! It is naturally best to buy a son of the best cow from a "tribe" of good cows.

If I could leave but one bit of advice to Guernsey breeders it would be this: Be sure your foundation cows are from proven cow families backed by generations of good record, well-bred cows. *Proven bulls can certainly help your herd—only great cow families can make it great!*

(*Please turn to page 857*)

Daughter of KLONDIKE KARY

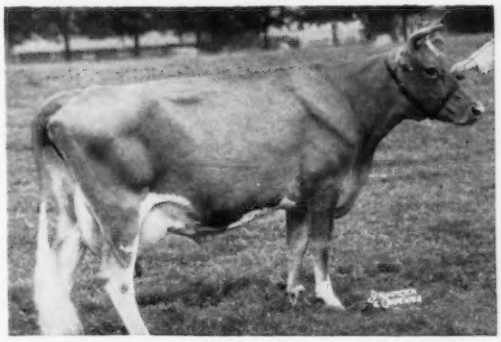

KLONDIKE PEARL
(GP 1948—VG 1952)
12678 — 668 —Jr2 — 365 — 3x, 16792 — 923 — Sr4 — 365C — 3x, 13778 — 716 — 5yrs — 305C — 3x, 16521 — 873 — 7yrs — 365C — 3x, 16598 — 841 —8yrs — 365C — 3x, 13426 — 689 — 9yrs — 365 — 3x. A daughter of McDonald Farms Predictmost.

Three daughters of KLONDIKE PEARL, *the cow above.*

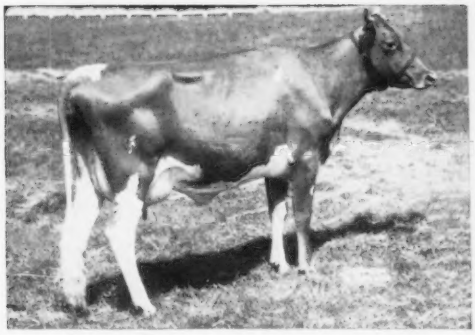

KLONDIKE RAIDER'S PEARLETTE
12695—628—Jr2—365—3x, 13459—657—Sr3—365C —3x. By Klondike Holliraider.

KLONDIKE HOLLIPEARL (VG 1952)
10909—551—Sr2—365—3x, 12260—638—Jr4—365C —3x. Dam of Klondike Premost Traveler, herd sire at Klondike. By Klondike Hollimost.

Daughter of KLONDIKE MOLLIE

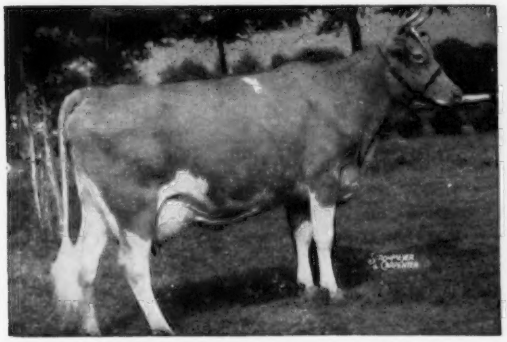

KLONDIKE KONNIE (VG 1948)
14413—713—Jr2—365C—3x, 16259—792—Sr4—365C —3x. Sold for $4,200 in 1943 Klondike Sale to Renabie Farm.

KLONDIKE RAIDER'S PEARL (VG 1953)
9641—529—Jr2—365—3x, 13252—709—Sr3—305C—3x. Sold in 1953 Klondike Sale at $1,400 to Maegeo Farms.

James Cash Penney

PART II.

A Great Business Man - - A Great Humanitarian - - Breeder of Some of the Most Prized Guernsey Bloodlines in America

By
Prof. A. C. Ragsdale
University of Missouri

J. C. Penney, founder of Foremost Guernseys—"Foremost in Name and Breeding Fame."

Foremost Guernseys To Missouri

About 1950, the Foremost Guernsey Association board, at the suggestion of Mr. Penney, began to give careful consideration to the future of the herd, with particular attention to the question of whether the herd should be transferred to the University of Missouri soon or the transfer delayed another 46 years, or in 1996 as originally planned. Professor Ragsdale, a member of the Board, was asked to discuss the matter with University officials and bring back a recommendation. By 1952 the whole matter had been sufficiently clarified that on the recommendation of Mr. Penney the Board voted to dissolve the Association and transfer the herd and assets of the Corporation to the University of Missouri.

In Mr. Penney's words (see inside cover page of the Guernsey Breeders' Journal, January 1 and 15, 1953): "It is my wish that this herd of Guernsey cattle be maintained by the College of Agriculture, Department of Dairy Husbandry, on a farm to be provided by the University of Missouri, for which assets of the Foremost Guernsey Association, Inc., may be used to provide land, buildings and improvements, and that the income from the remaining capital assets and from the farm and herd operations be used as deemed best by the University in the further development and improvement of the herd and farm and for such research, teaching, demonstration, and additional activities as may be considered appropriate by the University and related to the general objectives. . . . It is my desire that the name 'FOREMOST GUERNSEYS,' now well and favorably known throughout America, be continued, believing it will be a great asset, and continue to be an outstanding name in Guernsey history."

The actual transfer of the herd to the University of Missouri was completed in May, 1953, although many of the heifers and dry cows had been moved to Missouri, as the transfer began in late November, 1952.

Laurence R. Rainey, superintendent of St. Albans Farms for more than 19 years, and Bryan Lail, his associate at St. Albans, were selected as superintendent and herdsman, respectively, by Professor A. C. Ragsdale, Chief of the

L. R. Rainey, superintendent Foremost Guernsey Farm, and Prof. A. C. Ragsdale, Dept. of Dairy Husbandry, University of Missouri.

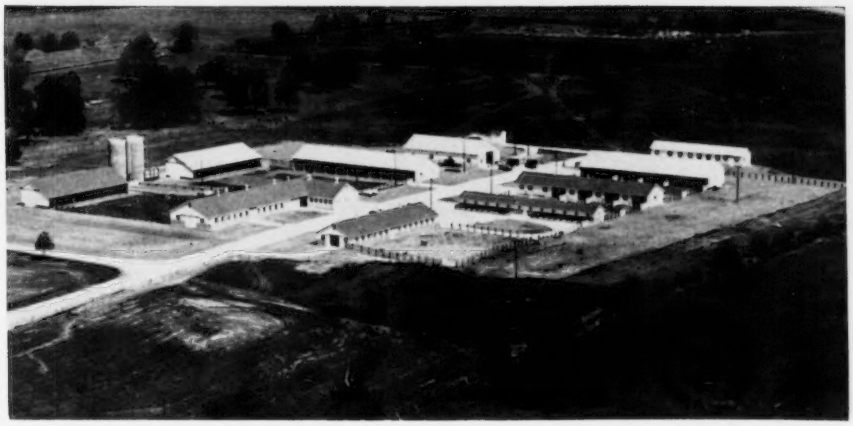

New home of Foremost Guernseys, University of Missouri, Columbia.

Department of Dairy Husbandry, University of Missouri, as the key men who would continue at the new Missouri Foremost Farm the development and rich accomplishments made under the management of W. K. Hepburn, Sr. In Missouri, the same general plan of mating and blending the blood of Langwater Foremost, Langwater Valor, Mixter May Royal, Mixter Faithful, Valor's Faithful, Superb's Faithful, Valor's Charity, Foremost Quantity, Foremost Lida, Langwater Country Blossom, Mixter Golden Charm, and other great animals, is being continued.

Missouri Farms

In the 20's, Mr. Penney bought his father's old farm near Hamilton. In the course of time he acquired eight other farms and some nearby land in this general area.

On the "Home Farm," expanded to some 2,000 acres, Mr. Penney, in partnership with Orin James, established in 1937 a herd of about 500 head of purebred Aberdeen Angus. This herd attracted world-wide attention, a truly outstanding herd. Mr. Penney paid $30,000 for Eileenmere 487th. Later he sold a seven months old son of this bull for $20,000. The annual sales made history, but on March 3, 1952, 72 head of purebred Angus were sold at the astounding average of over $7,000 per head. The top bull sold for $70,000 and the top female for $38,000, to establish an all-time high for the breed at auction. The crowning achievement came in 1955 at the Penney-James Dispersal where Homeplace Eileenmere 375th brought $87,000 and some 500 head sold for more than $1,000,000.

Breeders from 18 states and Canada paid $315,350 for 39 bulls sold the first day of the sale. The first 25 cows sold brought a total of $87,650. A total of 504 animals sold in the three-day auction brought a total of $1,049,765; 93 bulls averaged $4,003 a head, or a total of $374,800, and 411 females averaged $1,642 each.

The Pre-Eminent Guernsey Farm came into being on another farm 10 miles north of Gallatin. This herd has been attracting more of his attention, time and money since the transfer of the Emmadine Foremost Guernsey Association herd to the University of Missouri and the dispersal of his Angus and Hereford herds.

This herd, started about 17 years ago, is now the most important unit in his Missouri farm operations. The foundation animals were selected from the Foremost Guernsey Association herd, then at Hopewell Junction, New York. His selection in both females and herd sires represented combinations of Langwater Foremost, Langwater Valor and Mixter May Royal breeding. The first sire, Foremost Hamilton, was a son of Foremost Pre-eminent. Then followed Royal Superb, another son of "Pre-eminent" out of Superb's Faithful; Foremost Royal Mercury; Foremost

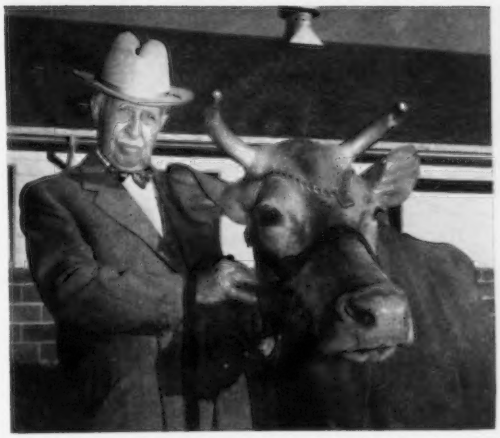

J. C. Penney with Foremost Footprint's Quality, classified VG, with five records, 12291—630—Sr2—365—3x, 17533—889—Jr4—365—3x, 19514—979—5yrs—365—3x, 15212—729—7yrs—365—2x, and 15481—769—9yrs—HIR—365C—2x, and now on HIR test as a 10-year-old.

J. C. Penney with Foremost Quantity and the Otto Liebers Trophy won by "Quantity" in 1952, on her official lifetime production of 137,889 lbs. of milk and 6,294 lbs. of fat in eight lactations.

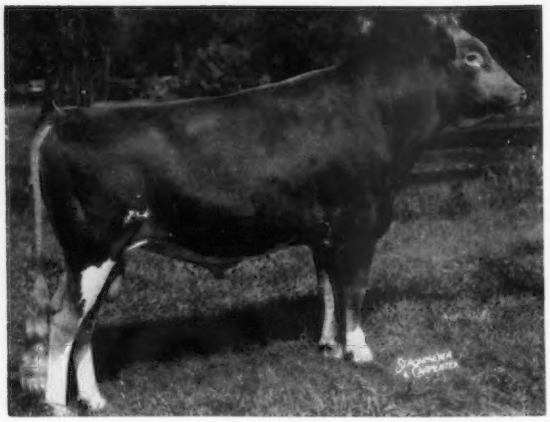

CAUMSETT STIMULUS

Senior herd sire at Pre-Eminent Guernsey Farm, Gallatin, Mo., from the best breeding at McDonald and Caumsett. He is by McDonald Farms Predictor and out of Caumsett Ocean Leda, eight records average 17974 lbs. of milk and 844 lbs. of fat.

Acme 20th; Foremost Acme 25th, Foremost Footprint 28th, etc.

During the last few years Mr. Penney has made many purchases for his Pre-Eminent herd. In May, 1954, he purchased the bull, Caumsett Stimulus, top at the Forsgate Farms Dispersal, for $6,200. He also purchased a number of top females at this sale. In October, 1955, he added 10 head from the Woodacres Dispersal at an average cost of $1,475, including the top female at $4,000. At the Franchester Sale in 1955 he purchased another eight head for $13,550.

The Lakewood Farm Dispersal in November, 1956, represented one of the high spots in his purchases for the Pre-Eminent herd. Here he purchased the four-times Excellent cow, Hagan Farms Merry Song, at a cost of $8,200. The seven members of the "Merry Song" family sold for $15,000, an average of $2,143. She was sired by Foremost Royal Valor 17th, out of a daughter of Maple Lane Fashion's Steadfast. Mr. Penney also purchased her daughter, by McDonald Farms High Ornate, for $1,125, and John S. Ames, Langwater Farm, North Easton, Mass., selected her yearling daughter, by Langwater Skipper, for $1,700. Mr. Penney was top buyer at the recent LushAcres Dispersal, securing 15 head at $24,850, including LushAcres Hermes' Quest at $15,500, the highest priced Guernsey female to sell at public auction since 1952.

In 1946, Mr. Penney purchased an 1,800-acre tract at nearby Breckenridge and established there a herd of some 450 purebred Herefords. This herd was dispersed in June, 1954.

In addition to the purebred farms mentioned, he has three commercial farms comprising some 3,200 acres on which he handles hogs and beef cattle. These farms have proven very profitable for Mr. Penney and his partners who operate them on a share basis.

Wm. A. Rhea, Jr., a native Missourian and a graduate of the University, serves as Mr. Penney's representative, supervising all of his Missouri farms.

(*Please turn to page 857*)

SOME OF THE BROOD COWS WITH TYPE AND PRODUCTION AT PRE-EMINENT GUERNSEY FARM

HAGAN FARMS MERRY SONG

Excellent four times.

15123—800—Jr3—365C—3x, 14998—785—Sr4—305C—3x, 15564—817—5yrs—305C—3x. Senior and grand champion at the National and International three times, All-American aged cow in 1954 and 1955.

IDEAL'S CLAREMONT'S NETORIA

Excellent 1954

20792—1213—Sr4—365C—3x, National leader in fat, sixth in milk.

IDEAL'S PONTIUS' TRINKET

Excellent 1955

12587—631—Sr2—365—3x. Senior and grand champion at seven shows in 1956. Reserve All-American two-year-old, 1955.

IDEAL'S BEACON'S IDA JAN

17869—882—Sr3—365—3x, 16480—841—5yrs—HIR—365C—3x. Honorable Mention All-American aged cow, 1955.

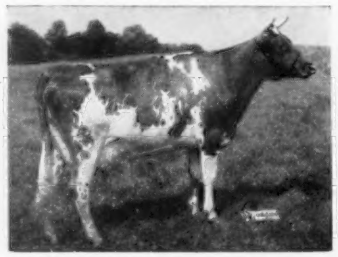

FOREMOST FOOTPRINT'S DAWN

VG 1952 and 1953

Five records average 14339 lbs. of milk and 658 lbs. of fat. 20456—932—5yrs—365C—3x.

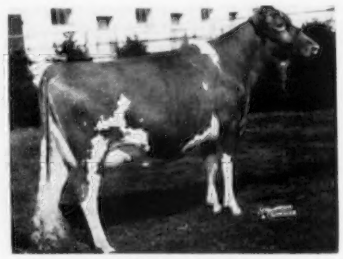

BROOKSIDE J. HARDWICK'S HARMONY VG 1954

*13961—732—Jr2—365C—3x, *17126—*844—Jr4—HIR—365C—3x.*

Fairs

Maryland

THE 1957 Maryland State Fair was one of the best held in recent years. The quality and depth of the female classes was impressive, and a good ringside was in attendance to watch Judge W. S. Brooks, Paris, Ontario, Canada, place the 175 animals in the open show.

In the bull classes, 26 entries were shown, with the junior champion honors going to Lauxmont Gendarme, first prize bull calf. "Gendarme" is an extremely well-balanced calf with plenty of style. He is sired by Maxim of McDonald Farms and out of Walnut Grove Mable A., a cow that later won the four-year-old class and became the senior and grand champion female of the show. "Gendarme" is owned by Dr. George T. Pack, Lauxmont Farms, Wrightsville, Pennsylvania.

The senior and grand champion bull was Woodacres Fides Leader, a son of Fairlawn Actor's Leader out of Green Meads Dame Fides. "Leader" is owned by Atherton W. Hobler, Woodacres Farm, Princeton, New Jersey. He was also senior and grand champion at the 1957 New Jersey Guernsey Show.

In a class of 21 senior yearlings, Woodacres took first and second honors with Woodacres Royal L. Martha going on to win junior champion honors. "Martha" is a daughter of Woodacres Royal Leader, he sire of the first prize junior get of sire at the show.

The senior and grand champion cow was the first prize four-year-old, Walnut Grove Mable A., a daughter of Hominy Hill Ambition. "Mable A." was purchased by Francis Ginn, Aix La Chapelle Farm, Dickerson, Md., for $2,800 in the Lauxmont Dispersal in 1956. In 1955 she was second prize two-year-old at the Pennsylvania Guernsey Show, and third at both the National and International. She is the dam of the junior champion bull of the show. In second place in the class was Don's Queen's Ella, owned by Jerry A. Ensor, a 4-H club boy from Forest Hill.

Other farms winning classes were Belle Terre Farms, Inc., Freehold, N. J.; Col. Charles P. O'Connor, Applebrook Farm, West Chester, Pa.; Paul M. Jones and Son, Mt. Ephraim Farm, Snow Hill, Md., and John D. Worthington, The Homestead, Bel Air, Maryland. The premier exhibitor of the show was Woodacres, followed by Aix La Chapelle and Applebrook.

The Aix La Chapelle Farm Maryland Perpetual Trophy for the best Guernsey female bred and exhibited by a Maryland exhibitor was won by John D. Worthington on his first prize two-year-old, Goldwood D. Anabell.

The Merryman Trophy, a challenge trophy, was presented by Mrs. Merryman to Col. Charles P. O'Connor, owner of the winning senior get of sire. This get was sired by McDonald Farms Prediction Jr.

Another good class in the show was that of three-year-olds, with 16 entries. The class was headed by Beaulea Footprint's Lucile, owned and exhibited by Belle Terre Farms, Inc. "Lucile" is a daughter of Foremost Footprint 15th and was sold by Wethersfield Farm, Amenia, N. Y., to Belle Terre in The 1956 Guernsey Sale for $3,100. In second place was La Ramee Marie Sonia, shown by Woodacres, and Wye Heights Tulip, exhibited by Merryman and Kelso, stood in third place. The "Tulip" cow went on to take second place in the best uddered cow class, being beaten for top honors by the senior and grand champion of the show.

In the group classes, top honors were divided between Woodacres and Applebrook.

Through arrangements made by R. A. McLaughlin, of the Maryland Co-Op G. B. A., free GOLDEN GUERNSEY milk was served to the ringside through the courtesy of Cloverland Farm, Green Springs and Mt. Ararat Farms.

Following is a list of awards:

SENIOR AND GRAND CHAMPION BULL
Woodacres Fides Leader, Atherton W. Hobler, Princeton, N. J.

JUNIOR CHAMPION BULL
Lauxmont Gendarme, Dr. George T. Pack, Wrightsville, Pa.

SENIOR AND GRAND CHAMPION FEMALE
Walnut Grove Mable A., Francis Ginn, Dickerson.

JUNIOR CHAMPION FEMALE
Woodacres Royal L. Martha, Atherton W. Hobler.

BEST MARYLAND COW
(Bred and shown by owner)
Goldwood D. Anabell, John D. Worthington.

BULL CALF, UNDER 1 YEAR
1, Lauxmont Gendarme, Dr. George T. Pack; 2, Ollasses Prediction Maximus, Francis Ginn; 3, Woodacres Butterfat Leader, Atherton W. Hobler.

BULL, 1 YEAR AND UNDER 18 MONTHS
1, Ollasses Nobel Prediction, Francis Ginn; 2, Bayville General Morgan, Thomas G. Wyman, Longwoods; 3, Woodside Hall Alvin, Fred C. Downey, Williamsport.

BULL, 18 MONTHS AND UNDER 2 YEARS
1, Woodacres Valiant Leader, Atherton W. Hobler; 2, Green Bottom K. May's Confident, R. A. McCauley and Sons, Hagerstown; 3, Lauxmont Torpedo, Thomas G. Wyman.

BULL, 2 YEARS AND UNDER 3
1, Fairlawn Hornet's Constant, Belle Terre Farms, Inc., Freehold, N. J.; 2, Distant View Pre Kelvin Chief, H. W. McElwee, Hagerstown; 3, Plain View's Vagabond, M. H. Wessel and Sons, Lisbon.

BULL, 3 YEARS AND OVER
1, Woodacres Fides Leader, Atherton W. Hobler; 2, McDonald Farms Rocket's Trevor, M. H. Wessel and Sons; 3, Ollasses Prediction Noble, Francis Ginn.

HEIFER CALF, UNDER 6 MONTHS
1, Applebrook Peer's Junette, Charles P. O'Connor, West Chester, Pa.; 2, Langvalley N. Gloreosa, Hubert L. Snodgrass, Jr., Street; 3, Goldwood Navigator's Mary Lou, John D. Worthington, Bel Air.

HEIFER CALF, 6 MONTHS AND UNDER 12
1, Woodacres Royal L. C. Yatung, Atherton W. Hobler; 2, Woodside Hall Butterfat Ada, Fred C. Downey; 3, Family Hill C. S. Stell, Ellen Bennett, Sparks.

HEIFER, 1 YEAR AND UNDER 18 MONTHS
1, Mt. Ephraim D. Corinne, Paul M. Jones and Son, Snow Hill; 2, Osborne Hill Gaiety's Choice, Charles P. O'Connor; 3, Woodacres Butterfat Flora, Atherton W. Hobler.

HEIFER, 18 MONTHS AND UNDER 2 YEARS
1, Woodacres Royal L. Martha, Atherton W. Hobler; 2, Woodacres Leader's Marcelia, Atherton W. Hobler; 3, Applebrook Prediction Nora, Charles P. O'Connor.

COW, 2 YEARS AND UNDER 3
1, Goldwood D. Anabell, John D. Worthington; 2, Woodacres Leader's C. Yatung, Atherton W. Hobler; 3, Applebrook Peer's Radiant, Charles P. O'Connor.

COW, 3 YEARS AND UNDER 4
1, Beaulea Footprint's Lucile, Belle Terre Farms, Inc.; 2, La Ramee Marie Sonia,

CHAMPIONS

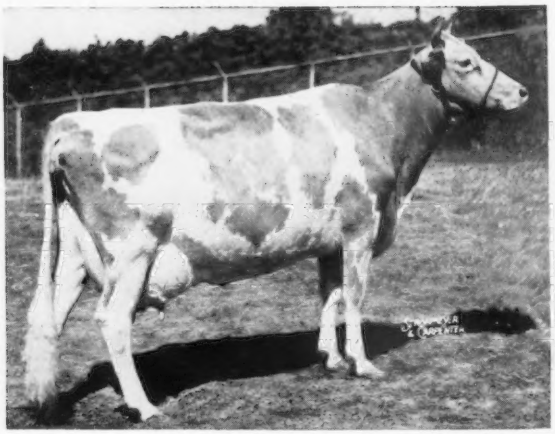

Walnut Grove Mable A., senior and grand champion female at the Maryland State Fair, owned by Francis Ginn, Dickerson, Md.

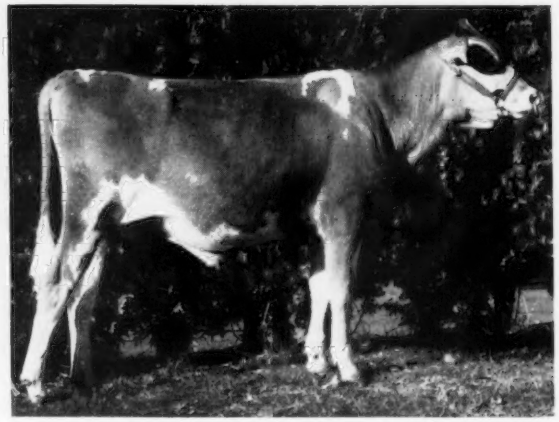

Price's Marksman Showboy, junior champion bull at the Oregon State Fair and the Western Washington Fair, owned by Kenneth C. Price, Port Orchard, Wash.

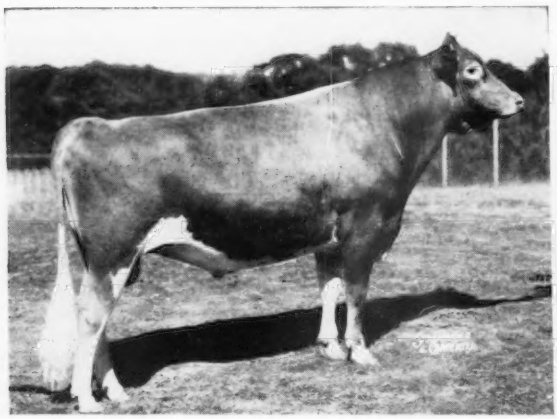

Woodacres Fides Leader, senior and grand champion bull at the Maryland State Fair, owned by Atherton W. Hobler, Princeton, N. J.

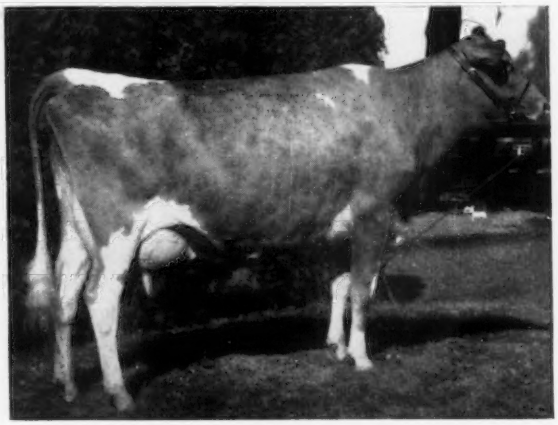

Valley View Bond's Marvel, senior and grand champion female at Oregon State Fair, owned by Donald Price, Port Orchard, Wash.

Wilsona Bond's Marksman, reserve grand champion bull at the Oregon State Fair, owned by Hans Leuthold and Mr. and Mrs. R. E. Gribble, Tillamook, Ore.

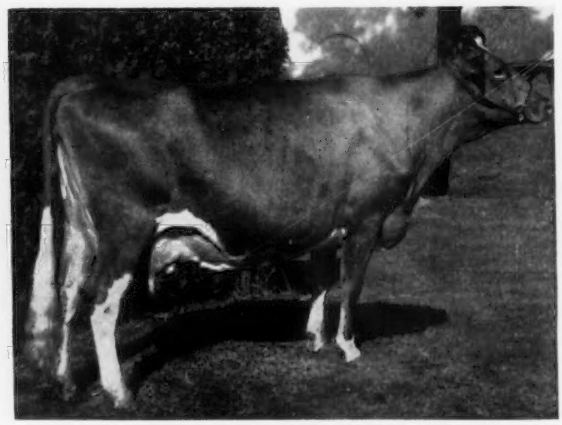

Wilsona Farms Red Wing, reserve grand champion female at the Oregon State Fair, owned by Hans Leuthold, Tillamook, Ore.

Atherton W. Hobler; 3, Wye Heights Tulip, Merryman and Kelso, Sparks.

COW, 4 YEARS AND UNDER 5

1, Walnut Grove Mable A., Francis Ginn; 2, Don's Queen Ellen, Jerry A. Ensor, Forest Hill; 3, Yellow Creek Supreme Maidy, John D. Worthington.

COW, 5 YEARS AND OVER

1, Locust Grove Merit's Verne, Atherton W. Hobler; 2, Senecaside Meryl, Atherton W. Hobler; 3, Guernsdel Maxim Kathleen, Dr. George T. Pack.

BEST UDDERED COW

1, Walnut Grove Mable A., Francis Ginn; 2, Wye Heights Tulip, Merryman and Kelso; 3, Don's Queen Ellen, Jerry A. Ensor.

JUNIOR GET OF SIRE

1, Atherton W. Hobler on get of Woodacres Royal Leader; 2, Atherton W. Hobler on get of Fairlawn Actor's Leader; 3, Francis Ginn on get of McDonald Farms Prediction Ober.

SENIOR GET OF SIRE

1, Charles P. O'Connor on get of McDonald Farms Prediction Jr.; 2, Atherton W. Hobler on get of Fairlawn Actor's Leader; 3, Francis Ginn on get of McDonald Farms Prediction Ober.

PRODUCE OF DAM

1, Atherton W. Hobler on produce of Woodacres Countess R. Yatung; 2, Charles P. O'Connor on produce of Applebrook's Golden Beam; 3, Francis Ginn on produce of Bryn Du Triumph's Victory.

BEST THREE FEMALES

1, Entry, Charles P. O'Connor; 2, Entry, Atherton W. Hobler; 3, Entry, John D. Worthington.

DAIRY HERD

1, Entry, Atherton W. Hobler; 2, Entry, Francis Ginn; 3, Entry, Charles P. O'Connor.

DISTRICT HERD

1, South Central; 2, Baltimore-Harford-Cecil; 3, Western.

PREMIER EXHIBITOR

Atherton W. Hobler.

4-H and FFA Show

The 4-H club and FFA Guernsey show was held on Wednesday, August 28, with Lawrence O. Colebank handling the judging. Lawrence did an outstanding job of placing the 90 entries paraded before him. He found his junior champion in a class of 12 junior yearlings. First place and junior championship was won by Bessie A. Debnam, Upperco, on Driftwood P. K. Dairymaid, a daughter of McDonald Farms Pre Kelvin.

The senior and grand champion female of the show was Driftwood's C. Sunshine, owned and exhibited by George Debnam, Upperco. "Sunshine" is a daughter of Leeholme's Promoter's Gaudy. Many will remember that at last year's National Junior Show, "Gaudy" and her daughter, "C. Sunshine," placed fourth and third respectively in their classes.

Top honors in the junior division for 4-H fitting and showing went to Frank C. Downey, while Hubert L. Snodgrass, Jr., took similar honors in the senior division.

Following is a list of awards:

SENIOR AND GRAND CHAMPION FEMALE

Driftwood's C. Sunshine, George Debnam, Upperco.

JUNIOR CHAMPION FEMALE

Driftwood P. K. Dairymaid, Bessie A. Debnam, Upperco.

HEIFER CALF, UNDER 6 MONTHS

1, Langvalley N. Gloreosa, Hubert L. Snodgrass, Jr.; 2, Plain View's Joanie, G. Edward Wessel; 3, Her Endeavor's Pre Val, Patricia Roach, New Windsor.

HEIFER CALF, 6 MONTHS AND UNDER 12

1, Woodside Hall B. D. Anxious, Frank C. Downey, Williamsport; 2, Three D's Merry Maiden, E. Douglas Gunther, Taneytown; 3, Family Hill C. S. Stell, Ellen Bennett.

HEIFER, 1 YEAR AND UNDER 18 MONTHS

1, Driftwood P. K. Dairymaid, Bessie A. Debnam; 2, Woodside Hall Pre Aster, H. Fred Downey, Williamsport; 3, Mt. Ararat Empress Patricia, Adele Brown, Port Deposit.

HEIFER, 18 MONTHS AND UNDER 2 YEARS

1, Mt. Ararat Empress Orphea, Rebecca Murray, Port Deposit; 2, Driftwood's P. K. Molly, Breck Debnam, Upperco; 3, Mt. Ararat Empress Olivette, Harold James Foster, Port Deposit.

COW, 2 YEARS AND UNDER 3

1, G. B. Confider's May, Ray L. McCauley; 2, Maple Spring Pre Kelvin's Anna, Ashton M. Garrett, Rockville; 3, Goldwood Navigator's Nibs, Hubert L. Snodgrass, Jr.

COW, 3 YEARS AND OVER

1, Driftwood's C. Sunshine, George Debnam; 2, Ollasses Prediction Annette, Jonathan T. Ginn, Dickerson; 3, Mulhocaway Bell Anita, Frank C. Downey.

COUNTY GROUP

1, Baltimore; 2, Cecil; 3, Montgomery.

4-H FITTING AND SHOWING, JUNIOR

1, Frank C. Downey; 2, Jonathan T. Ginn; 3, Clayton McKee, Sparks.

4-H FITTING AND SHOWING, SENIOR

1, Hubert L. Snodgrass, Jr.; 2, Harold James Foster; 3, Fred C. Downey.

4-H FITTING AND SHOWING CHAMPION

Hubert L. Snodgrass, Jr.

"Profit With Guernseys" Exhibit At Maryland State Fair

JOHN H. HULL, owner of Hullside Farm, Westminster, Md., had Hullside Supreme Remembrance on exhibit at the Maryland State Fair, August 26 to September 7. She represented the Guernsey breed in Maryland and showed their many advantages.

For the past 25 years, Mr. Hull has proven that purebred Guernseys pay and make a profit for their owners. He started with Guernseys in October, 1932, with a 4-H Guernsey heifer calf project. From this start, and the purchase of three additional Guernsey females, Mr. Hull, and his son, John H. Hull, Jr., now own a herd of 51 purebred Guernseys.

The herd has consisted of only purebreds since 1946, at which time DHIA testing was started. During the past 10 years, the DHIA average, on 2x milking, was 9032 lbs. of milk and 419 lbs. of fat on 23.5 cows. The high year was 1950, when the herd averaged 9969 lbs. of milk and 461 lbs. of fat.

Mr. Hull started selling GOLDEN GUERNSEY milk in 1944, and won the Production Trophy for high barn score, uniform production and low bacteria count for 1954, as well as being on the Honorable Mention list for several years. He won the Bronze Plaque for "Most Efficient Dairy Production," presented by the Extension Service in 1949.

Hullside Pre K Vee, first prize junior heifer calf at this year's Western Maryland Field Day, represented the fifth generation stemming from one of Mr. Hull's first purchases. He sells surplus purebred Guernseys each year at good prices, and has topped several sales, proving that good Guernseys are in demand.

Purebred Guernseys have provided Mr. Hull and his family with a good income, that has enabled them to pay for their farm and add improvements from time to time. A bulk milk tank was installed in 1956 and at the present time a four-stall milking parlor is under construction.

Oregon

BY ELMER J. MEADOWS

ONE of the largest and strongest Guernsey shows ever to be held at Oregon State Fair was observed by hundreds of spectators on Labor Day, September 2. A total of 133 head were paraded before Dr. R. E. Erb, Washington State College, Pullman, Washington. Judge Erb handled the large classes with confidence, and pleased the exhibitors and spectators very much. Never before could visitors remember seeing the ringside stay until the last group was placed.

It was one of the strongest bull shows observed for several years; a total of 33 head. The senior and grand champion was a repeat from last year, Donna Marie Alexander, an aged bull, owned by H. C. Stuwe, Woodburn. He was exhibited by Prairie Bloom Farms, Junction City. Reserve championship went to the first place two-year-old, Wilsona Bond's Marksman, owned by Hans Leuthold and Mr. and Mrs. R. E. Gribble, Tillamook. Junior championship went to the first place senior calf, Price's Marksman Showboy, owned by Kenneth C. Price, Port Orchard, Washington. All the champions were bred by their exhibitors. Wallace Aschoff, Boring, showed the winning junior bull calf, Wakena Fortune. G. W. Bond and Son, Junction City, showed the winning junior yearling and senior yearling bulls, Prairie Bloom Fabian's Superb and Prairie Bloom Pirate's Prince, respectively.

An even 100 females were exhibited. Senior and grand championship for females went to the first place four-year-old, Valley View Bond's Marvel, owned by Donald Price, Port Orchard, Washington. Reserve grand cham-

pionship was placed on the second four-year-old, Wilsona Farms Red Wing, owned by Hans Leuthold, Tillamook. The grand champion was by Wandamere Douglas Bond and out of Valley View B Marvel, while the reserve grand champion was by Wandamere Anson's Bond and out of Graysmarsh Princess Reba.

The junior champion heifer, Wandamere Bethel, was also owned by Donald Price. She was by Cedarcroft Master's Renown and out of Cliff Dell's Bethel. The aged cow class was headed by a consistent winner, Rose Dell's Mollie, owned by Wallace Aschoff, Boring. She is by Cherryville Jack and out of Rose Dell's Lavonne. L. W. Erb, Daybreak Farm, Jefferson, won the three-year-old cow class with Daybreak Bankers Pride, that was sired by Wandamere Jean's Banker and out of Wandamere C. Pride. M. C. Fleming, Boring, headed the two-year-old cow class with Valley View Defender's Petal, that was by Wandamere Bond's Defender and out of Valley View B. Linda. Staehely Brothers, Valley View Farm, Oregon City, were the breeders of the first three winning two-year-olds and the grand champion cow.

In the heifer classes, L. W. Erb headed the junior yearling and senior calf classes with Daybreak J. Dorothy and Daybreak J. Twilight, respectively. They were both by Wandamere Douglas Jerry. The junior calf class was headed by Wilsona Commando Amoret, owned by Hans Leuthold. She is by Wilsona Farms Commando and out of Amelia of Tillamook Meadows.

Best udder was awarded to the grand champion cow, Valley View Bond's Marvel, owned by Donald Price. The special class for cows with outstanding records was headed by J. Buford Brown, Brownies Farm, Woodburn, on his grand old cow, Idyl-Wild Farms T. Contestant, classified Excellent, with several records over 600 lbs. of fat.

In the groups, Kenneth C. and Donald Price won the dairy herd. Junior get of sire award went to the get of Wandamere Douglas Jerry, owned by L. W. Erb, while get of sire went to Wandamere Bond's Defender, owned by Staehely Brothers. Hans Leuthold won the produce of dam class on the produce of Graysmarsh Princess Reba. He also won the three best females bred and owned by exhibitor.

There were three County Herds, placing as follows: 1, Clackamas County, 2, Marion County, and 3, Lane County.

Ribbons were passed by Howard Smith, County Extension Agent, Tillamook County. He also clerked the show for the Fair Management.

Following is a list of awards:

Fitting and Showmanship winners in the 4-H Show at the Oregon State Fair: Joe Kintz, Silverton, senior division winner; Mark Anderson, Colton, intermediate division, and Diana Fugere, Tigard, junior division winner.

SENIOR AND GRAND CHAMPION BULL
Donna Marie Alexander, H. C. Stuwe, Woodburn.

RESERVE GRAND CHAMPION BULL
Wilsona Bond's Marksman, Hans Leuthold and Mr. and Mrs. R. E. Gribble, Tillamook.

JUNIOR CHAMPION BULL
Price's Marksman Showboy, Kenneth C. Price, Port Orchard, Wash.

SENIOR AND GRAND CHAMPION FEMALE
Valley View Bond's Marvel, Donald Price, Port Orchard, Wash.

RESERVE GRAND CHAMPION FEMALE
Wilsona Farms Red Wing, Hans Leuthold.

JUNIOR CHAMPION FEMALE
Wandamere Bethel, Donald Price.

BULL CALF, UNDER 6 MONTHS
1, Wakena Fortune, Wallace Aschoff, Boring; 2, Daybreak Dynamo, Delbert D. Erb, Jefferson; 3, Wilsona Farms Designer, Hans Leuthold.

BULL CALF, 6 MONTHS AND UNDER 12
1, Price's Marksman Showboy, Kenneth C. Price; 2, Daybreak Jeweler, L. W. Erb, Jefferson; 3, Wandamere Myrna's Monarch, M. C. Fleming, Boring.

BULL, 1 YEAR AND UNDER 18 MONTHS
1, Prairie Bloom Fabian's Superb, G. W. Bond and Son, Junction City; 2, Wilsona Distinct Conrad, Hans Leuthold and Odger Rawe, Tillamook; 3, Flash's King Duke, Bruce Wheeler, Noti.

BULL, 18 MONTHS AND UNDER 2 YEARS
1, Prairie Bloom Pirate's Prince, G. W. Bond and Son; 2, Wakena Fritz, Wallace Aschoff; 3, Daybreak B. Magic, L. W. Erb.

BULL, 2 YEARS AND UNDER 3
1, Wilsona Bond's Marksman, Hans Leuthold and Mr. and Mrs. R. E. Gribble; 2, Daybreak Douglas, L. W. Erb; 3, Graysmarsh D. Charmer, W. G. Reed and Lester J. Lancaster, Sequim, Wash., and G. W. Bond and Son.

BULL, 3 YEARS AND OVER
1, Donna Marie Alexander, H. C. Stuwe; 2, Wandamere Bond's Defender, M. C. Fleming and Staehely Brothers, Oregon City; 3, Flying M. Golden Royal, Wallace Aschoff.

HEIFER CALF, UNDER 6 MONTHS
1, Wilsona Commando Amoret, Hans Leuthold; 2, Wilsona Commando Bettina, Hans Leuthold; 3, Lyon Farm's Melinda, Wilmer R. Lyon, Junction City.

HEIFER CALF, 6 MONTHS AND UNDER 12
1, Daybreak J. Twilight, L. W. Erb; 2, Price's Marksman Beth, Kenneth C. Price; 3, Wilsona Distinct Pearl, Hans Leuthold.

HEIFER, 1 YEAR AND UNDER 18 MONTHS
1, Daybreak J. Dorothy, L. W. Erb; 2, Daybreak G. Petal, L. W. Erb; 3, Lyon Farm Betty, R. David Mulkey, Eugene.

HEIFER, 18 MONTHS AND UNDER 2 YEARS
1, Wandamere Bethel, Donald Price; 2, Wandamere Defender's Miracle, M. C. Fleming; 3, Brownies Farms Brenda, Orville L. Brown, Woodburn.

COW, 2 YEARS AND UNDER 3
1, Valley View Defender's Petal, M. C. Fleming; 2, Valley View Defenders Vivian, Donald Price; 3, Valley View Defenders Artist, Staehely Brothers.

COW, 3 YEARS AND UNDER 4
1, Daybreak Bankers Pride, L. W. Erb; 2, Daybreak Bankers Princess, Hans Leuthold; 3, Brownies Farms L. Delena, J. Buford Brown, Woodburn.

COW, 4 YEARS AND UNDER 5
1, Valley View Bond's Marvel, Donald Price; 2, Wilsona Farms Red Wing, Hans Leuthold; 3, Wilsona Farms Clara, Ha .s Leuthold.

COW, 5 YEARS AND OVER
1, Rose Dell's Mollie, Wallace Aschoff; 2, Cliff Dell's P. Edda, Donald Price; 3, Wandamere Rosemarie Ann, Orville L. Brown.

BEST UDDERED COW
1, Valley View Bond's Marvel, Donald Price; 2, Rose Dell's Mollie, Wallace Aschoff; 3, Wilsona Lynn's Laughter, David Leuthold, Tillamook.

COW WITH OVER 600 LBS. OF FAT, 305C
1, Idyl-Wild Farms T. Contestant, J. Buford Brown.

JUNIOR GET OF SIRE
1, L. W. Erb on get of Wandamere Douglas Jerry; 2, Hans Leuthold on get of Wilsona Farms Commando; 3, G. W. Bond and Son on get of Prairie Bloom Pirate.

GET OF SIRE
1, Staehely Brothers on get of Wandamere Bond's Defender; 2, Hans Leuthold on get of Wandamere Anson's Bond; 3, Orville and J. Buford Brown on get of Cla-ore Knight's Loren.

PRODUCE OF DAM
1, Hans Leuthold on produce of Graysmarsh Princess Reba; 2, Wallace Aschoff on produce of Wakena Pat; 3, L. W. Erb on produce of Wandamere C. Pride.

BEST THREE FEMALES
1, Entry, Hans Leuthold; 2, Entry, Staehely Brothers; 3, Entry, Orville and J. Buford Brown.

DAIRY HERD
1, Entry, Kenneth and Donald Price; 2, Entry, Hans Leuthold; 3, Entry, Wallace Aschoff.

COUNTY HERD
1, Clackamas County; 2, Marion County; 3, Lane County.

4-H Show

Salem, Ore., September 3
Judge: Dr. K. R. Johnson, University of Idaho, Moscow, Idaho.
70 Head Shown

SENIOR AND GRAND CHAMPION FEMALE
R. S. Jean's Sharomar Girl, Sharon Smith, Amity.

JUNIOR CHAMPION FEMALE
Wandamere Diplomat's Pet, Larry Smith, Tillamook.

HEIFER CALF, UNDER 6 MONTHS
Daybreak Roberta, Linda Erb, Jefferson.

HEIFER CALF, 6 MONTHS AND UNDER 12
Daybreak Eloise, Linda Erb.

HEIFER, 1 YEAR AND UNDER 18 MONTHS
Shilsah Queen Ann, Wilson Allen, Bend.

HEIFER, 18 MONTHS AND UNDER 2 YEARS
Wandamere Diplomat's Pet, Larry Smith.

JUNIOR COW
Cloverlawn Nylon, Wendell Mann, Silverton.

SENIOR COW
R. S. Jean's Sharomar Girl, Sharon Smith.

FITTING AND SHOWMANSHIP
Junior Division—Diana Fugere, Tigard.
Intermediate Division—Mark Anderson, Colton.
Senior Division—Joe Kintz, Silverton.

CHAMPIONS

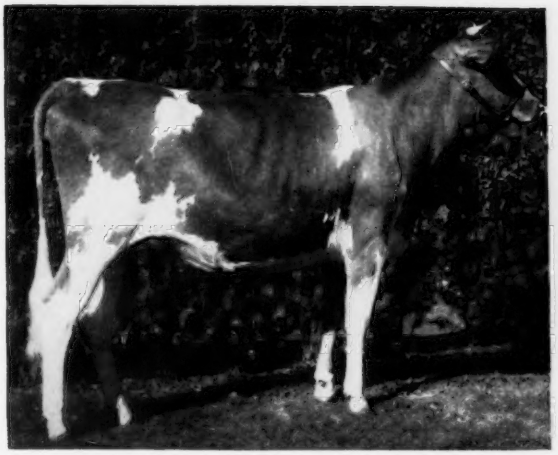

Wandamere Bethel, junior champion female at the Oregon State Fair, owned by Donald Price, Port Orchard, Wash.

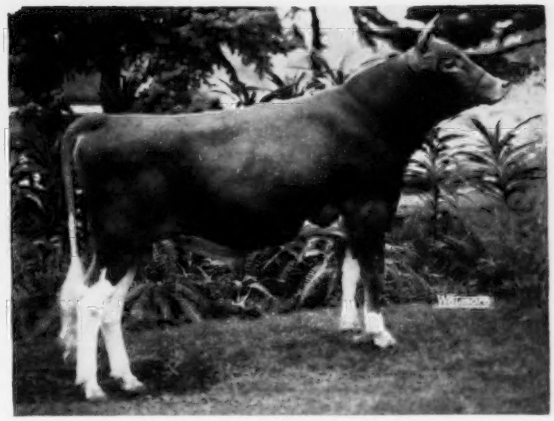

Mulhocaway B. Magistrate, junior champion bull at the Minnesota State Fair, owned by Clinton J. Law, Mankato, Minn., and James E. Kelley, Minneapolis, Minn.

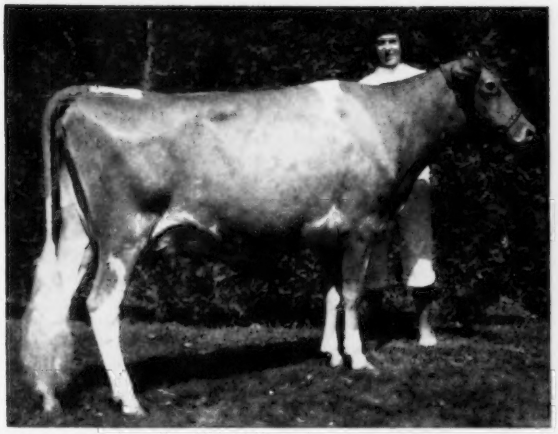

R. S. Jean's Sharamar Girl, senior and grand champion female of the 4-H show at the Oregon State Fair, and Sharon Smith, Amity, Ore., owner.

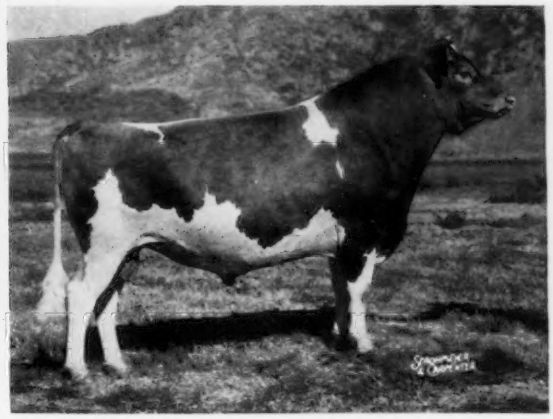

Adohr Hornet Celebration, senior and grand champion bull at the California State Fair, owned by Adohr Farms, Camarillo, Calif.

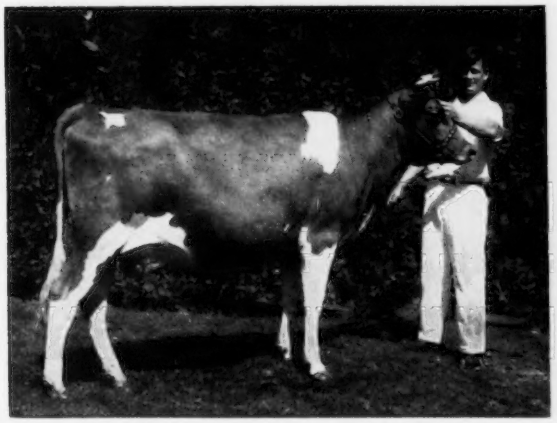

Wandamere Diplomat's Pet, junior champion female of the 4-H Show at the Oregon State Fair, and Larry Smith, Tillamook, Ore., owner.

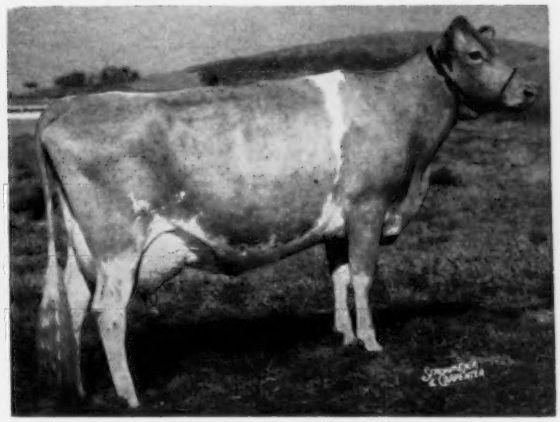

Adohr Monitor's Inga, senior and grand champion female at the California State Fair, owned by Adohr Farms, Camarillo, Calif.

Minnesota

By George W. Chambers

The Minnesota State Fair was an All-Minnesota Show, with the exception of a district herd from Northwest Wisconsin. The show was very ably judged by William McKerrow of Pewaukee, Wisconsin. There were 140 head on exhibition in the open show.

Spruce Shadows Farm, owned by James E. Kelley, Minneapolis, was the heaviest winner taking both grand championships. Dunwalke Beauty's Favor was grand champion bull and Sunshine's Rhoda Lady was grand champion cow. The junior yearling bull, Mulhocaway B. Magistrate, owned jointly by Clinton J. Law of Mankato, and Spruce Shadows, was junior champion. Carl E. Kehret and Sons, Austin, had the junior champion female, an attractive calf, Crestwood Laurilla. The Judge spent much time deciding between the calf and the strong senior yearling, Spring Ridge F. Verity, owned by a 4-H boy, Loren Krause of Owatonna.

Closely crowding Spruce Shadows in many of the classes were Elmer J. Wirt and Sons, Lewiston, Carl Kehret and Sons, Austin, F. J. Moore, Silver Lake, and Stanley Hanks and Son, Winnebago. George D. Peterson, Wilson, Wis., won the three-year-old cow and get of sire classes. The Kehrets had three blues, Hanks two, and one each went to Maurice Grogan, Mora, Elmer J. Wirt, Lewiston, and Clinton J. Law of Mankato. The South Central District Herd was first, Carver County second and Northwest Wisconsin third.

Following is a list of awards:

Senior and Grand Champion Bull
Dunwalke Beauty's Favor, James E. Kelley, Minneapolis.

Junior Champion Bull
Mulhocaway B. Magistrate, Clinton J. Law, Mankato, and James E. Kelley.

Senior and Grand Champion Female
Sunshine's Rhoda Lady, James E. Kelley.

Junior Champion Female
Crestwood Laurilla, Carl E. Kehret and Sons, Austin.

Bull Calf, Under 1 Year
1, Spruce Shadows Aggressor, James E. Kelley; 2, Attebroc Majesty's Suzerain, James E. Kelley; 3, Maple Leaf Majestic, Elmer J. Wirt and Son, Lewiston.

Bull, 1 Year and Under 18 Months
1, Mulhocaway B. Magistrate, Clinton J. Law and James E. Kelley; 2, Shamrock Baron Majesty, F. J. Moore, Silver Lake; 3, Entry, Alfred A. Melchert, Waconia.

Bull, 18 Months and Under 2 Years
1, Crestwood Kedron, Maurice Grogan, Mora; 2, Skyline Lee's Footprint, Henry W. Swenson, Chisago City; 3, Fairlawn Actors Slogan King, Elmer J. Wirt and Son.

Bull, 2 Years and Under 3
1, Indigo's King of Rosedale, Gene Hanks, Winnebago; 2, Jimmy's Sam, Ralph H. Wagner, Barron; 3, Cla-ore Masher's Jose, Carl E. Kehret and Sons.

Bull, 3 Years and Over
1, Dunwalke Beauty's Favor, James E. Kelley; 2, McDonald Farms Le Varden, F. J. Moore; 3, Locust Grove Merits Ultra, Harold Clausen, Bruce.

Heifer Calf, Under 1 Year
1, Crestwood Laurilla, Carl E. Kehret and Sons; 2, Maple Leaf M. Beth, Elmer J. Wirt and Son; 3, Oakvale King's Meriam, John Hanks, Winnebago.

Heifer, 1 Year and Under 18 Months
1, Lakewood S. Quaker, Carl E. Kehret and Sons; 2, Oakvale Emp. Carrie, Stanley Hanks, Winnebago; 3, Shamrock Patience's Esther, F. J. Moore.

Heifer, 18 Months and Under 2 Years
1, Spring Ridge F. Verity, Loren Krause, Owatonna; 2, Maple Leaf I. Sula, James E. Kelley; 3, Shamrock Amy's Darriel, F. J. Moore.

Cow, 2 Years and Under 3
1, Alfanna Be Charity, James E. Kelley; 2, Lillidon Golden Girl, Wayne Sommers, Verndale; 3, Oakvale A. Madonna, Stanley Hanks.

Cow, 3 Years and Under 4
1, Happy Hollow Beverly, George D. Peterson, Wilson; 2, Maple Leaf Annabelle, Elmer J. Wirt; 3, Blake's Guess, Stanley Hanks.

Cow, 4 Years and Under 5
1, Oakvale Strongheart's Chic, Stanley Hanks; 2, Pine Knoll Maida, James E. Kelley; 3, Maple Leaf S. Sally Lou, Elmer J. Wirt.

Cow, 5 Years and Over
1, Sunshine's Rhoda Lady, James E. Kelley; 2, Zeitler's Prediction Eldorado, F. J. Moore; 3, Oakvale S. Lenora, Gene Hanks.

Best Uddered Cow
1, Sunshine's Rhoda Lady, James E. Kelley; 2, Lillidon Golden Girl, Wayne Sommers; 3, Happy Hollow Beverly, George D. Peterson.

Junior Get of Sire
1, James E. Kelley on get of Dunwalke Beauty's Favor; 2, Elmer J. Wirt on get of Maple Leaf Majesty; 3, F. J. Moore on get of McDonald Farms Le Varden.

Senior Get of Sire
1, George D. Peterson on get of Violets Badger State King; 2, Allen D. Meyer, Fargo, N. Dak., on get of Rosebud Farm C. Fairfax; 3, Chris P. Skaar on get of Skyline High Ace.

Two winners at the Minnesota State Fair, Judy Merritt, Lakeville, Minn., Princess Kay of the Milky Way IV, one of 1,523 dairy farm girls throughout the state who competed for the title, and Sunshine's Rhoda Lady, senior and grand champion female owned by James E. Kelley, Minneapolis.

Produce of Dam
1, Carl E. Kehret and Sons on produce of Clover Glen Goldie; 2, James E. Kelley on produce of Boulder Bridge A. Baroness; 3, Stanley Hanks on produce of Clover Glen Tributes Milly.

Best Three Females
1, Entry, Elmer J. Wirt; 2, Entry, Stanley Hanks; 3, Entry, Harold S. Olsen and Sons, Barnum.

Dairy Herd
1, Entry, James E. Kelley; 2, Entry, Stanley Hanks; 3, Entry, Chris P. Skaar.

District Herd
1, South Central Minnesota; 2, Carver County; 3, Northwest Wisconsin.

Nebraska

By George W. Chambers

The Nebraska State Fair Guernsey Show was judged on September 4 at Lincoln. The show was thought to be one of the strongest in several years, both in numbers and quality. Taking out the State Institution herds, Guernseys had, by far, the largest exhibit at the Fair. For the second successive year the show was judged by Floyd Arnold, Extension Dairyman, Iowa State College.

Roberts Dairy, Elkhorn, had both senior and grand champions. The grand champion bull was Meadowbrook Valiant's King, and the grand champion cow was the good three-year-old, Roberts Farm Lanetta, bred by Harry and Louis Reese of Prescott, Iowa. The junior champion female was Pinehurst Dude's Louise, owned by Pinehurst Farm of Rockford, Ill., and shown by Jo-Be Farm, Omaha. The junior champion bull was an outstanding calf, Skyline Lee's Alex, bred and shown by Skyline Farms, Lincoln. Roberts Dairy had the largest number of blues, with six, Jo-Be Farms, Omaha, had five, Skyline Farms, Lincoln, three, and Woodruff Farm, Indianola, Iowa, two.

Following is a list of awards:

Senior and Grand Champion Bull
Meadowbrook Valiant's King, Roberts Dairy, Elkhorn.

Junior Champion Bull
Skyline Lee's Alex, Skyline Farms, Lincoln.

Senior and Grand Champion Female
Roberts Farm Lanetta, Roberts Dairy.

Junior Champion Female
Pinehurst Dude's Louise, Pinehurst Farms, Rockford, Ill.

Bull Calf, Under 1 Year
1, Skyline Lee's Alex, Skyline Farms; 2, Skyline Lees Reliance, Skyline Farms; 3, Elvis of Woodruff Farm, Woodruff Farm, Indianola, Iowa.

Bull, 1 Year and Under 18 Months,
1, Jo-Be Dude's Marine, Jo-Be Farms, Omaha; 2, Skyline Lee's Distinctive, Skyline Farms.

Bull, 3 Years and Over
1, Meadowbrook Valiant's King, Roberts Dairy; 2, Golden Grange Ideal Norman, Woodruff Farm; 3, McDonald Farms Le Skyline, Skyline Farms.

Heifer Calf, Under 1 Year
1, Maureen of Woodruff Farm, Woodruff Farm; 2, Roberts Farm K. Laura, Roberts

Dairy; 3, Jo-Be Matcher's Kitlees, Jo-Be Farms.

HEIFER, 1 YEAR AND UNDER 18 MONTHS

1, Roberts Farm S. Fern, Roberts Dairy; 2, Minnie of Woodruff Farm, Woodruff Farm; 3, Fawnlyn Nights Kate, Arnold F. Bremer, Palmyra.

HEIFER, 18 MONTHS AND UNDER 2 YEARS

1, Pinehurst Dude's Louise, Pinehurst Farms; 2, Skyline Lees Monita, Skyline Farms; 3, Jo-Be General's Johanna, Jo-Be Farms.

COW, 2 YEARS AND UNDER 3

1, Jo-Be General's Iva, Jo-Be Farms; 2, Skyline State's Gardenia, Skyline Farms; 3, Pinehurst Dudes Sherry, Pinehurst Farms.

COW, 3 YEARS AND UNDER 4

1, Roberts Farm Lanetta, Roberts Dairy; 2, Skyline Lee's Dawn, Skyline Farms; 3, Jo-Be Beacon's Hollara, Jo-Be Farms.

COW, 4 YEARS AND UNDER 5

1, Oak Hollow Super Modiste, Roberts Dairy; 2, Hermitage View St. Nettie, Roberts Dairy; 3, Jo-Be Dude's Graceful, Jo-Be Farms.

COW, 5 YEARS AND OVER

1, Oak Shadows Pamela, Roberts Dairy; 2, Skyline High Favor, Skyline Farms; 3, Jo-Be C. H's Clarette, Jo-Be Farms.

BEST UDDERED COW

1, Jo-Be Generals Iva, Jo-Be Farms; 2, Roberts Farm Lanetta, Roberts Dairy; 3, Oak Hollow Super Modiste, Roberts Dairy.

JUNIOR GET OF SIRE

1, Woodruff Farm on get of Golden Grange Ideal Norman; 2, Roberts Dairy on get of Meadowbrook Valiant's King; 3, Skyline Farms on get of McDonald Farms Le Skyline.

SENIOR GET OF SIRE

1, Jo-Be Farms on get of Coldspring's Noble's Dude; 2, Skyline Farms on get of McDonald Farms Le Skyline; 3, Woodruff Farm on get of Golden Grange Ideal Norman.

PRODUCE OF DAM

1, Skyline Farms on produce of Skyline Challengers Favorite; 2, Roberts Dairy on produce of Stringtown Lana; 3, Skyline Farms on produce of Skyline Dist. Gilda.

BEST THREE FEMALES

1, Entry, Skyline Farms; 2, Entry, Jo-Be Farms; 3, Entry, Woodruff Farm.

DAIRY HERD

1, Entry, Roberts Dairy; 2, Entry, Jo-Be Farms; 3, Entry, Skyline Farms.

DISTRICT HERD

1, Entry, Platte Valley; 2, Entry, Lincoln.

Canadian National

THE 1957 Canadian National Exhibition reached a new high in quality and was back to its usual size when 16 exhibitors brought out 144 head for Judge Frank Saunders, Aylesford, N. S., who did a real good job of placing the classes. It was an especially pleasing show. Both grand champions were Canadian-bred animals and both were sired by Canadian-bred bulls.

Tannery Hill Farm, owned by Henry Borden, managed by Jim Schwartz, and cared for by John Nagel, won three of the five bull classes and the senior and grand championship. They also won all the junior female classes and both the junior championship and the reserve junior championship as well as the reserve senior and grand champion female award. They won all but one of the senior groups and took the premier breeder and premier exhibitor awards.

Jack Fraser, Fraserdale Farms, Concord, Ont., is presenting the new Don Alda Farms Challenge Trophy to Henry Borden, owner of the grand champion bull at the Canadian National, Brooknill D. R. Defender. John Nagel, herdsman, at the halter.

Brooknill D. R. Defender continued to dominate the male section with his size, balance and depth, and he won the senior and grand championship for the third consecutive time and in doing so got the first win on the beautiful Don Alda Challenge Trophy that was donated by Jack Fraser this year to replace the original won outright by Henry Borden last year. The second prize aged bull, Kingfield Snowstorm, shown by Kingfield Farms, that looked very smooth and deep, made a satisfactory reserve grand champion.

The decision on the junior championship was in doubt until the very end. The Judge was favoring the big, deep-ribbed senior yearling, Tannery Hill D. R. Viking, owned jointly by Tannery Hill and R. J. Inksetter, Copetown, but he tended to relax a little too much when standing, so the championship went to the junior yearling, Kingfield Liberty, owned by Kingfield Farms and purchased after the show by Lyle Stokes, Ailsa Craig, for delivery later. The reserve junior champion was Tannery Hill Leader's Rex, owned by Tannery Hill. Both of these bulls were sons of Franchester K. Leader, and they were a smooth, sharp pair.

Kinghaven Amos Connie 4th, a big, sharp, stretchy, good uddered, five-year-old, owned by Kingfield Farms, top in the aged milking class, went on to be senior and grand champion. Kingfield Champion's Primula was second in the class, and although she was well along in her lactation, she had enough scale, refinement and quality to take reserve senior and grand championship.

The junior female section was a tremendously good show, as class after class contained a great many potential winners. The junior champion was the top senior yearling, Tannery Hill D. R. Vivian, a beautiful heifer sired by the many times grand champion, Brooknill Double Romulus, and out of the 1955 Royal Winter Fair grand champion, Cesor Marcus Vivian. The reserve went to the very sweet senior calf, Tannery Hill Defender's Ann, that was sired by the grand champion bull.

Brooknill Double Romulus sired the top senior get of sire for the fifth consecutive time, and won the Cairnpat Farms Trophy outright, having won it three years in a row.

Tannery Hill also won the Thornliebank Farms Trophy for the best graded herd. J. H. Crang, Glenville Farms, won the Edgely Stock and Dairy Farm Trophy for the two best uddered females, owned and bred by the exhibitor, and Kingfield received the Tannery Hill Trophy on the grand champion female.

Following is a list of awards:

SENIOR AND GRAND CHAMPION BULL

Brooknill D. R. Defender, Henry Borden, King, Ont.

RESERVE SENIOR AND GRAND CHAMPION BULL

Kingfield Snowstorm, Kingfield Farms, King, Ont.

JUNIOR CHAMPION BULL

Kingfield Liberty, Kingfield Farms.

RESERVE JUNIOR CHAMPION BULL

Tannery Hill Leader's Rex, Henry Borden.

SENIOR AND GRAND CHAMPION FEMALE

Kinghaven Amos Connie 4th, Kingfield Farms.

RESERVE SENIOR AND GRAND CHAMPION FEMALE

Kingfield Champion's Primula, Henry Borden.

JUNIOR CHAMPION FEMALE

Tannery Hill D. R. Vivian, Henry Borden.

RESERVE JUNIOR CHAMPION FEMALE

Tannery Hill Defender's Ann, Henry Borden.

BULL CALF, UNDER 6 MONTHS

1, Tannery Hill Leader's Rex, Henry Borden; 2, Kingfield Legacy, Kingfield Farms; 3, Glenville Triumph, J. H. Crang, Newmarket, Ont.

BULL CALF, 6 MONTHS AND UNDER 12

1, Glenville Demon, Mrs. C. L. Gundy, Newmarket, Ont.; 2, Tannery Hill Leader's Fearless, Henry Borden; 3, Crossland Imperator Hendrick, Ernest Crossland, Newmarket, Ont.

BULL, 1 YEAR AND UNDER 18 MONTHS

1, Kingfield Liberty, Kingfield Farms; 2, Glenville Tornado, J. H. Crang and W. Dale, Newmarket, Ont.; 3, Kingfield Lucifer, Kingfield Farms.

BULL, 18 MONTHS AND UNDER 2 YEARS

1, Tannery Hill D. R. Viking, Henry Borden and R. J. Inksetter, Copetown, Ont.; 2, Woodring Ideal King, Frank W. Fry, Whitby, Ont.; 3, Fraserdale King Arthur, Jack Fraser, Concord, Ont., and J. C. Beverlay and Son, Woodstock, Ont.

BULL, 2 YEARS AND UNDER 3

1, Fraserdale Jeweller, Jack Fraser; 2, Emmadale Harvester's Banner, Allan F. Balsdon and Son, Sharon, Ont.; 3, Wyno Stately Merrymaker, Ernest Crossland.

BULL, 3 YEARS AND OVER

1, Brooknill D. R. Defender, Henry Borden; 2, Kingfield Snowstorm, Kingfield Farms; 3, Glenville Robust, J. H. Crang.

HEIFER CALF, UNDER 6 MONTHS
1, Tannery Hill Leaders' Princess, Henry Borden; 2, Kingfield Leader's Satin, Kingfield Farms; 3, Fraserdale Rex's Melissa, Jack Fraser.
HEIFER CALF, 6 MONTHS AND UNDER 12
1, Tannery Hill Defender's Ann, Henry Borden; 2, Glenville Thor's Annie, J. H. Crang; 3, Brooknill Princess Clovette, William S. Brooks, Paris, Ont.
HEIFER, 1 YEAR AND UNDER 18 MONTHS
1, Tannery Hill D. R. Blanche, Henry Borden; 2, Kingfield Leader's Sally, Kingfield Farms; 3, Kingfield Leader's Sateen, Kingfield Farms.
HEIFER, 18 MONTHS AND UNDER 2 YEARS
1, Tannery Hill D. R. Vivian, Henry Borden; 2, Tannery Hill Financier's Desire, Kingfield Farms; 3, Fraserdale Karlotta, Jack Fraser.
COW, 2 YEARS AND UNDER 3
(Not In Milk)
1, Fraserdale Rex's Kreda, Jack Fraser; 2, Tannery Hill D. R. Beauty, Henry Borden; 3, Glenville Olivette, J. H. Crang.
COW, 2 YEARS AND UNDER 3
(In Milk)
1, Ideal's Maximum's Melanie, Henry Borden; 2, Fraserdale Rex's Jingle, Jack Fraser; 3, Kingfield Challenger's Azalea, Kingfield Farms.
COW, 3 YEARS AND UNDER 4
(Not In Milk)
1, Fraserdale Rex's Henrietta, Jack Fraser; 2, Tannery Hill Peer's Dorothy, Kingfield Farms; 3, Tannery Hill D. R. Martha, Henry Borden.
COW, 3 YEARS AND UNDER 4
(In Milk)
1, Glenville Radiant Queen, J. H. Crang; 2, Tannery Hill D. R. Splendid, Henry Borden; 3, Fraserdale Rex's Harmony, Jack Fraser.
COW, 4 YEARS AND OVER
(Not In Milk)
1, Begeacres Ada, Jack Fraser; 2, Carluke Ace's Beauty, Henry Borden; 3, Crossland Imperator R. Lady, Ernest Crossland.
COW, 4 YEARS AND UNDER 5
(In Milk)
1, Crossland Imperator Jewel, Ernest Crossland; 2, Fraserdale Fore Hope, Jack Fraser; 3, Oberland Melbo's Star, J. H. Crang.
COW, 5 YEARS AND OVER
(In Milk)
1, Kinghaven Amos Connie 4th, Kingfield Farms; 2, Kingfield Champion's Primula, Henry Borden; 3, Star's Gem of Barrett Farms, Jack Fraser.
JUNIOR GET OF SIRE
1, Entry, Henry Borden; 2, Entry, Kingfield Farms; 3, Entry, Jack Fraser.
SENIOR GET OF SIRE
1, Henry Borden on get of Brooknill Double Romulus; 2, Entry, Jack Fraser; 3, Entry, Ernest Crossland.
PRODUCE OF DAM
1, Entry, Henry Borden; 2, Entry, Henry Borden; 3, Entry, J. H. Crang.
DAIRY HERD
1, Entry, Henry Borden; 2, Entry, Kingfield Farms; 3, Entry, Jack Fraser.
GRADED HERD
1, Entry, Henry Borden; 2, Entry, Kingfield Farms; 3, Entry, Jack Fraser.
BREEDERS HERD
1, Entry, Kingfield Farms; 2, Entry, Henry Borden; 3, Entry, Jack Fraser.
JUNIOR HERD
1, Entry, Henry Borden; 2, Entry, Kingfield Farms; 3, Entry, Jack Fraser.
INTER-CLUB HERD
1, Entry, York-Simcoe Guernsey Club, Newmarket, Ont.; 2, Big "4" Guernsey Club, Garden Hill, Ont.
PREMIER BREEDER AND EXHIBITOR
Henry Borden.

Del-Mar-Va Field Day

Hebron, Md., July 17

JUDGE: Stevenson Close, Aberdeen, Md.

59 Head Shown

EXHIBITORS: Richard Adkins, Snow Hill; Albert J. and Elizabeth Bailey, Hebron; James Ramsey Cowan, Snow Hill; Edward Vaughn Hancock, Snow Hill; Anna, Clarence F. and Lois Hartman, Westover; Geraldine and Joe M. Holland, Pocomoke; G. Luther, Janice and Joyce Huston, Hebron; Paul M. Jones and Son, Snow Hill; Michael Lewis, Cambridge; Munroe Mariner, Snow Hill; George, Vera and George L. Nesbitt, Jr., Hebron; Mable Potter, Cambridge; J. Ben Stagg, Snow Hill, and Alison, D. Herbert and Marguerite Willey, Eden.

GRAND CHAMPION BULL
Mt. Ephraim D. Gecondus, Paul M. Jones and Son.
SENIOR AND GRAND CHAMPION FEMALE
Mt. Ephraim A. M. Cinda, Paul M. Jones and Son.
JUNIOR CHAMPION FEMALE
Mt. Ephraim D. Corrine, Paul M. Jones and Son.
BULL CALF, 4 MONTHS AND UNDER 12
Mt. Ephraim Tarus, Paul M. Jones and Son.
BULL, 1 YEAR AND UNDER 2
Mt. Ephraim D. Gecondus, Paul M. Jones and Son.
HEIFER CALF, UNDER 6 MONTHS
Mt. Ephraim's Vanice, Paul M. Jones and Son.
HEIFER CALF, 6 MONTHS AND UNDER 12
Lost Coin's Blaze Dotty, Albert J. and Elizabeth Bailey.
HEIFER, 1 YEAR AND UNDER 18 MONTHS
Mt. Ephraim D. Corrine, Paul M. Jones and Son.
HEIFER, 18 MONTHS AND UNDER 2 YEARS
(Not In Milk)
Mt. Ephraim D. Pinkie, Paul M. Jones and Son.
COW, 2 YEARS AND UNDER 3
(Not In Milk)
Rosewood's Nancy Gill, G. Luther Huston.
COW, 2 YEARS AND UNDER 3
(In Milk)
Lost Coin's Blaze's Clarabell, Albert J. and Elizabeth Bailey.
COW, 3 YEARS AND UNDER 4
Mt. Ephraim A. M. Cinda, Paul M. Jones and Son.
COW, 4 YEARS AND UNDER 5
Lost Coin's C. P. Meadow Gem, Albert J. and Elizabeth Bailey.
COW, 5 YEARS AND OVER
Almosta Christmas Eva, D. Herbert and Marguerite Willey.
BEST UDDERED COW
Mt. Ephraim A. M. Blossom, Paul M. Jones and Son.
GET OF SIRE
Paul M. Jones and Son on get of Mt. Ephraim's Actor's Merit.
PRODUCE OF DAM
Entry, Albert J. and Elizabeth Bailey.
BEST THREE FEMALES
Entry, Paul M. Jones and Son.
YOUNG HERD
Entry, Paul M. Jones and Son.

4-H Show

JUNIOR AND GRAND CHAMPION FEMALE
Monterey B. B. Violetta, George Nesbitt, Jr.
SENIOR CHAMPION FEMALE
Osborne Hill Louise's Cue, Alison Willey.
HEIFER CALF, UNDER 6 MONTHS
Hil Comet's Tillie, Richard Adkins.
HEIFER CALF, 6 MONTHS AND UNDER 12
Monterey B. B. Violetta, George Nesbitt, Jr.
HEIFER, 1 YEAR AND UNDER 18 MONTHS
Mt. Ephraim Bonnie Lassie, James Ramsey Cowan.
HEIFER, 18 MONTHS AND UNDER 2 YEARS
Mapleton Marksman Catherine, Edward Vaughn Hancock.
COW, 2 YEARS AND UNDER 3
Osborne Hill Louise's Cue, Alison Willey.
COW, 3 YEARS AND OVER
Ambler's Janita, Anna Hartman.
GRAND CHAMPION FITTING AND SHOWMANSHIP
Geraldine Holland.
FITTING AND SHOWMANSHIP
Edward Vaughn Hancock (under 14).
Geraldine Holland (over 14).

Chester County, Pa., Parish Show

Goshen, Pa., July 29

JUDGE: Eugene Harding, Brookville, Pa.

58 Head Shown

EXHIBITORS: Jean L. A. duPont, Newtown Square; Arthur Good, Phoenixville; Mrs. John B. Hannum, 3rd, Unionville; Harry G. Haskell, Chadds Ford; Ann Paxson, Charles Hadley, Margaret Paxson and Walter William Jacob, II., Elverson; H. H. McConnell, Honey Brook; Medford, Inc., West Grove; Charles P. O'Connor, West Chester, and Lloyd Wallace, West Chester.

JUNIOR CHAMPION BULL
Liseter Brilliant Flame, Jean L. A. duPont.
SENIOR AND GRAND CHAMPION FEMALE
Liseter Mistress Esperance, Jean L. A. duPont.
RESERVE SENIOR AND GRAND CHAMPION FEMALE
Mapleton Actor's Constant, Charles P. O'Connor.
JUNIOR CHAMPION FEMALE
Osborne Hill Gaiety's Choice, Charles P. O'Connor.
BULL CALF, 6 MONTHS AND UNDER 12
Applebrook Commander's Noble, Charles P. O'Connor.
YEARLING BULL
Liseter Brilliant Flame, Jean L. A. duPont.
HEIFER CALF, UNDER 6 MONTHS
Applebrook Peer's Junette, Charles P. O'Connor.
HEIFER CALF, 6 MONTHS AND UNDER 12
Hill Girt Pat's Louise, Harry G. Haskell.
HEIFER, 1 YEAR AND UNDER 18 MONTHS
Osborne Hill Gaiety's Choice, Charles P. O'Connor.
HEIFER, 18 MONTHS AND UNDER 2 YEARS
Applebrook Prediction Glamour, Charles P. O'Connor.
COW, 2 YEARS AND UNDER 3
Applebrook Peer's Radiant, Charles P. O'Connor.
COW, 3 YEARS AND UNDER 4
Mapleton Actor's Constant, Charles P. O'Connor.
COW, 4 YEARS AND OVER
Liseter Mistress Esperance, Jean L. A. duPont.
BEST UDDERED COW
Liseter Mistress Esperance, Jean L. A. duPont.
JUNIOR GET OF SIRE
Charles P. O'Connor on get of McDonald Farms Prediction Jr.
SENIOR GET OF SIRE
Jean L. A. duPont on get of McDonald Farms Fore Master.
PRODUCE OF DAM
Charles P. O'Connor on produce of Applebrook's Golden Beam.
BEST THREE FEMALES
Entry, Jean L. A. duPont.

4-H Show

CHAMPION FEMALE
Kimberton Valor's Marie, Arthur Good.

HEIFER CALF, UNDER 6 MONTHS
Rockspring Coronel's Claudia, Ann Paxson Jacob.
HEIFER CALF, 6 MONTHS AND UNDER 12
Kimberton Valor's Marie, Arthur Good.
HEIFER, 1 YEAR AND UNDER 18 MONTHS
Rockspring Fulfilment Violet, Walter William Jacob, II.
HEIFER, 18 MONTHS AND UNDER 2 YEARS
Blue Bonnet's Flipper, Charles Hadley Jacob.

SHOWMANSHIP
Ann Paxson Jacob.
FITTING
Arthur Good.

Southeastern Pennsylvania ABC Show

Lancaster, Pa., August 1
JUDGE: Harry Poorbaugh, Pennsylvania State University, University Park.
36 Head Shown

EXHIBITORS: Ellis D. Anders, Lansdale; Donald S. Ankrum, Peach Bottom; John Bartram, Cochranville; Glenn R. Bushong, Columbia; Chester H. Cullen and Son, Lincoln University; Dorothy and Kenneth Garver, Willow Street; Rutter Brothers, York; Robert E. Smith, York Springs; Herbert H. Sterner, Littlestown; Judy, Nevin and Rosalie Strock, Mechanicsburg; Robert E. Wagner, Quarryville; Ray Walborn, Jr., Dalmatia; Elizabeth B. and Richard W. Walter, Jr., Cochranville, and Mark N. Witmer, Dalmatia.

JUNIOR AND GRAND CHAMPION FEMALE
Spring Locke Brilliant, Ellis D. Anders.
SENIOR CHAMPION FEMALE
Glen-Ethel Gipsy, Chester H. Cullen and Son.
HEIFER CALF, 4 MONTHS AND UNDER 8
Penn Hill Nero's Gloria, Donald S. Ankrum.
HEIFER CALF, 8 MONTHS AND UNDER 12
Spring Locke Lenda, Ellis D. Anders.
HEIFER, 1 YEAR AND UNDER 18 MONTHS
Nero's Actress, Ray Walborn, Jr.
HEIFER, 18 MONTHS AND UNDER 2 YEARS
Spring Locke Brilliant, Ellis D. Anders.
COW, 2 YEARS AND UNDER 3
Strongheart Betsy, Mark N. Witmer.
COW, 3 YEARS AND UNDER 4
Richmar Diane, Richard W. Walter.
COW, 4 YEARS AND OVER
Glen-Ethel Gipsy, Chester H. Cullen and Son.
JUNIOR GET OF SIRE
Get of Foremost T. C.'s Nero.
SENIOR GET OF SIRE
Get of Coldspring's Beauty's Archer.
PRODUCE OF DAM
Entry, Mark N. Witmer.

Western Maryland Field Day

Frederick, Md., August 3
JUDGE: M. B. Sowerby, Princeton, N. J.
104 Head Shown

EXHIBITORS: Gloria, Larry R. and Richard Bidle, Middletown; Annie J. Brandenburg and Son, Middletown; Dorothy Patricia, Francis Reed and Raymond W. Brown, Jr., Westminster; Frank C., Fred C. and H. Fred Downey, Williamsport; Charles Haines, Jr.; Douglas and Robert E. Hawker, Middletown; Patricia Hibberd, New Windsor; Judith L. and Nancy Hoffman, Frederick; Edward C. and Fred L. Householder; John H. and John Harold Hull, Jr., Westminster; Wayne Logue; Gerald Long; R. A. McCauley and Sons, Hagerstown; H. W. McElwee, Hagerstown; Clifton L., Irvin F. and Phillip L. Muritz, Boonsboro; Howard U. and Charlotte Quinn, Frederick; Leon Remsberg, Middletown; Kathy and Patty Roach, New Windsor; Seth K. and William S. Schnebly, Clearspring; Charles F., Jr., and Juliet G. Smith, Union Bridge; Charles J. and Edward H. Smith; James Stonesifer, Westminster, and Carl, Clyde Franklin and Merle Weant, Taneytown.

GRAND CHAMPION BULL
Lake Louise Honor's Jeff, Charles F. Smith, Jr.
SENIOR AND GRAND CHAMPION FEMALE
Lagracamel Roxie, Merle Weant.
JUNIOR CHAMPION FEMALE
Oakland Manor Kelvin, Juliet G. Smith.
BULL CALF, 4 MONTHS AND UNDER 12
Home Stead Prince Lad, Leon Remsberg.
BULL, 1 YEAR AND UNDER 2
Lake Louise Honor's Jeff, Charles F. Smith, Jr.
HEIFER CALF, UNDER 6 MONTHS
Hullside Pre K. Vee, John H. Hull.
HEIFER CALF, 6 MONTHS AND UNDER 12
Woodside Hall Butterfat Ada, Fred C. Downey.
HEIFER, 1 YEAR AND UNDER 18 MONTHS
Distant View Romulus Harriet, H. W. McElwee.
HEIFER, 18 MONTHS AND UNDER 2 YEARS
Oakland Manor Kelvin, Juliet G. Smith.
COW, 2 YEARS AND UNDER 3
(Not In Milk)
Woodside Hall Pre Valencia, Fred C. Downey.
COW, 2 YEARS AND UNDER 3
(In Milk)
Woodside Hall Pre Velda, Fred C. Downey.
COW, 3 YEARS AND UNDER 4
Lagracamel Roxie, Merle Weant.
COW, 4 YEARS AND UNDER 5
G. B. Kings Mitsie, Ray McCauley.
COW, 5 YEARS AND OVER
Wilburn High Scarlet, R. A. McCauley and Sons.

4-H Show

SENIOR AND GRAND CHAMPION FEMALE
Lagracamel Roxie, Merle Weant.
JUNIOR CHAMPION FEMALE
G. B. Confider's Arlett, Ray McCauley.
HEIFER CALF, UNDER 6 MONTHS
Oakland Manor Bella, Charles J. Smith.
HEIFER CALF, 6 MONTHS AND UNDER 12
Woodside Hall B. D. Anxious, Frank C. Downey.
HEIFER, 1 YEAR AND UNDER 18 MONTHS
Catoctin Brann Dollie May, Leon Remsberg.
HEIFER, 18 MONTHS AND UNDER 2 YEARS
G. B. Confider's Arlett, Ray McCauley.
COW, 2 YEARS AND UNDER 3
G. B. Confider's May, Ray McCauley.
COW, 3 YEARS AND UNDER 4
Lagracamel Roxie, Merle Weant.

Marion County, Ind., Fair

THE Marion County, Ind., Agricultural and 4-H Fair was held during the week of August 4-10. D. C. Wood, Greensburg, had the senior and grand champion bull, Woodruff Manor Diamond. Fuller Farms, Shelbyville, had the senior and grand champion female, Fuller Farms Peerless Mayme, the junior champion female, Fuller Farms Peerless Nevada, and the junior champion bull, Fuller Farms Peerless Lionel.

In the 4-H show, the champion Guernsey was shown by Carl David Jarrett, New Augusta.

Following is a list of exhibitors:

Ronald Campbell, New Augusta; C. C. and David Cochard, Greenfield; Charles V. Collins, New Augusta; Bill Danforth, Indianapolis; Phyllis Ann Elsbury, New Augusta; Fuller Farms, Shelbyville; Sue Ellen Hoppes, Indianapolis; Carl David and Jerry Lee Jarrett, New Augusta; Allen C. and Patty List, Indianapolis; August Mearling and Family, New Palestine; Edith Lynn Messersmith, Indianapolis; Lynn Miller, Thorntown; Emerson J. Mithoefer and Daughters, Indianapolis; David Paris, Franklin; Robert H. Quick, New Augusta; Forest Sparks and Family, Greenfield; Ronnie Stewart, Indianapolis; John W. Toll, New Palestine; Chalmer, Larry R. and Norma Lee Waddy, Indianapolis; Oscar Wiley, Greensburg; C. Joseph Williams, Acton; Carol and Robert Witte, Indianapolis, and D. C. Wood, Greensburg.

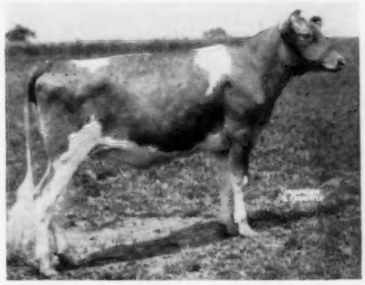

Spring Locke Brilliant, junior and grand champion female at the Southeastern Pennsylvania ABC Show, owned by Ellis D. Anders, Lansdale, Pa.

Hagerstown, Md., Fair

Hagerstown, Md., August 13
JUDGE: William R. Powel, Ellicott City, Md.
86 Head Shown

EXHIBITORS: Fred C., Frank C. and H. Fred Downey, Williamsport; Fred D. and Edward D. Householder; Gerald Long; R. A. McCauley and Sons, Hagerstown; H. W. McElwee, Hagerstown; Irvin F., Clifton L. and Phillip L. Muritz, Boonsboro; Linda Joan Norvell, Hagerstown, and Seth K. and William S. Schnebly, Clearsprings.

SENIOR AND GRAND CHAMPION BULL
Distant View Pre Kelvin Chief, H. W. McElwee.
JUNIOR CHAMPION BULL
G. B. King Secret's Dollar, R. A. McCauley and Sons.
SENIOR AND GRAND CHAMPION FEMALE
Wilburn High Scarlet, R. A. McCauley and Sons.
JUNIOR CHAMPION FEMALE
Woodside Hall Butterfat Ada, Fred C. Downey.
BULL CALF, 4 MONTHS AND UNDER 12
G. B. King Secret's Dollar, R. A. McCauley and Sons.
BULL, 1 YEAR AND UNDER 2
G. B. May's Confident, R. A. McCauley and Sons.
BULL, 2 YEARS AND UNDER 3
Distant View Pre Kelvin Chief, H. W. McElwee.
HEIFER CALF, UNDER 6 MONTHS
Woodside Hall Butterfat Pet, Gerald Long.
HEIFER CALF, 6 MONTHS AND UNDER 12
Woodside Hall Butterfat Ada, Fred C. Downey.
HEIFER, 1 YEAR AND UNDER 18 MONTHS
Woodside Hall Pre Aster, H. Fred Downey.
HEIFER, 18 MONTHS AND UNDER 2 YEARS
(Not In Milk)
Woodside Hall Pre Wisp, Fred C. Downey.
COW, 2 YEARS AND UNDER 3
Woodside Hall Pre Velda, Fred C. Downey.

COW, 3 YEARS AND UNDER 4
Mulhocaway Bell Anita, Frank C. Downey
COW, 4 YEARS AND UNDER 5
G. B. King's Mitsie, R. A. McCauley and Sons.
COW, 5 YEARS AND OVER
Wilburn High Scarlet, R. A. McCauley and Sons.
JUNIOR GET OF SIRE
Fred C. Downey on get of Mulhocaway Butterfat Lad.
SENIOR GET OF SIRE
Fred C. Downey on get of McDonald Farms Pre Kelvin.
PRODUCE OF DAM
G. B. King's May and G. B. King's Mitsie, R. A. McCauley and Sons.
BEST THREE FEMALES
Entry, Fred C. Downey.
DAIRY HERD
Entry, R. A. McCauley and Sons.

Sussex County, N. J., 4-H Dairy Show

Branchville, N. J., August 7
JUDGE: Harvey C. Dreibelbis, Colts Neck, N. J.
50 Head Shown

EXHIBITORS: Hugh Armstrong, Augusta; Charles, Dorothy, Douglass and Owen Aukema, Jr., Sussex; Mark Conforth; John S. Cowling, Newton; Gene Culver; Carolyn DeVries; Charles and Elizabeth Gordon, Lafayette; Robert and William Hill, Newton; Martin Little, Sussex; Richard McCoy, Newton, Jerome Orr, Hackettstown; Andrew Proshuto, Newton; Charles Staraway; Gerald Sytsema; Peter Talma, Jr., Sussex; Tony Tebout; Patsy and John Tanis, Jr., Branchville; Jerry Vaughan, Lafayette; Barbara Washer, Andover, and Robert Yetter, Newton.

SENIOR AND GRAND CHAMPION FEMALE
Mulhocaway Butterfat Fashion, Robert Yetter.
JUNIOR CHAMPION FEMALE
Ideal's Superior's Carol, Patsy Tanis.
BULL CALF, UNDER 6 MONTHS
Fairdell Butterfat H. Danon, Robert Yetter.
YEARLING BULL
Barton Farms P. Rocket, Douglass Aukema.
HEIFER CALF, UNDER 6 MONTHS
Fairdell C. F. Coleen, Robert Yetter.
HEIFER CALF, 6 MONTHS AND UNDER 12
Ideal's Superior's Carol, Patsy Tanis.
HEIFER, 1 YEAR AND UNDER 18 MONTHS
Aukema Farms Celeste, Charles Aukema.
HEIFER, 18 MONTHS AND UNDER 2 YEARS
Ideal's Pretore's Daphne, John Tanis, Jr.
COW, 2 YEARS AND UNDER 3
Aukema Farms Adie, Charles Aukema.
COW, 3 YEARS AND OVER
Mulhocaway Butterfat Fashion, Robert Yetter.
GET OF SIRE
Robert Yetter on get of Mulhocaway Beauty Hollirex.
PRODUCE OF DAM
Charles Aukema on produce of Domino's Lass of Pine Needle.
BEST SHOWMAN
Robert Yetter.
BEST FITTED ANIMAL
Entry, Jerome Orr.
BEST BEGINNER SHOWMAN
Mark Conforth.
BEST BEGINNER FITTER
John S. Cowling.

Altamont Regional Fair

Altamont, N. Y., August 21
JUDGE: Harold Willman, Ithaca, N. Y.
70 Head Shown

EXHIBITORS: Daniel H. Heller, Feura Bush; Henry Kleinke, Albany; Bruce Matheson, Meadowdale; Marcia Meddaugh, Cairo; Douglas Stanton, Greenville, and Paul Kent Winnie, Feura Bush.

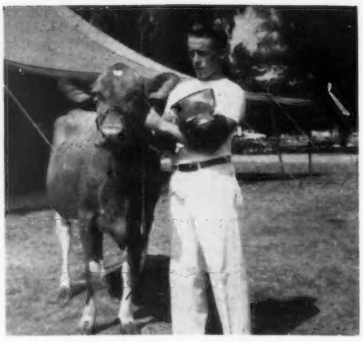

Robert Yetter, Newton, N. J., holding silver trophy as the award for best showman at the Sussex County Farm and Horse Show, Branchville, N. J. Robert is shown with Mulhocaway Butterfat Fashion, grand champion of the show.

SENIOR AND GRAND CHAMPION BULL
Old Homestead Esquire, Douglas Stanton.
JUNIOR CHAMPION BULL
Meadowdale Vanton, Bruce Matheson.
SENIOR AND GRAND CHAMPION FEMALE
Feura Noble June, Daniel H. Heller.
JUNIOR CHAMPION FEMALE
Feura King's Friskie, Daniel H. Heller.
BULL CALF, 4 MONTHS AND UNDER 12
Meadowdale Vanton, Bruce Matheson.
BULL, 1 YEAR AND UNDER 2
Meadowdale Golden Boy, Bruce Matheson.
BULL, 2 YEARS AND OVER
Old Homestead Esquire, Douglas Stanton.
HEIFER CALF, UNDER 6 MONTHS
Feura Tru Gem, Daniel H. Heller.
HEIFER CALF, 6 MONTHS AND UNDER 12
Oniskethau Butterfat Tulip, Paul Kent Winnie.
HEIFER, 1 YEAR AND UNDER 18 MONTHS
Old Homestead Ivy, Douglas Stanton.
HEIFER, 18 MONTHS AND UNDER 2 YEARS
Feura King's Friskie, Daniel H. Heller.
COW, 2 YEARS AND UNDER 3
Old Homestead Miss Glamour, Douglas Stanton.
COW, 3 YEARS AND UNDER 4
Old Homestead Gretchen, Douglas Stanton.
COW, 4 YEARS AND UNDER 5
Meadowdale Cotton Tail, Bruce Matheson
COW, 5 YEARS AND OVER
Feura Noble June, Daniel H. Heller.
BEST UDDERED COW
Entry, Douglas Stanton.
GET OF SIRE
Douglas Stanton on get of McDonald Farms Pre Leader.
PRODUCE OF DAM
Entry, Douglas Stanton.
BEST THREE FEMALES
(Bred by Exhibitor)
Entry, Daniel H. Heller.
YOUNG HERD
Entry, Douglas Stanton.
DAIRY HERD
Entry, Douglas Stanton.
EXHIBITION HERD
Entry, Douglas Stanton.

Eastern Shore, Md., Field Day

Centreville, Md., August 14
JUDGE: John Morris, University of Maryland, College Park.
67 Head Shown

EXHIBITORS: J. R. T. Alford, Claiborne; Charles E. Barton and Son, Queen Anne; Allen M. Bryan, St. Michaels; Edward Burling, Jr., Claiborne; Leon O. Clark, Centreville; E. R. Cook and Son, Kennedyville; Benjamin L. Coppage, Sudlersville; T. Douglas Cornelius, Church Hill; William Dean, Centreville; A. Wilson Dukes, Centreville; Louis G. Emerson, Centreville; Earl J. Everett and Sons, Church Hill; Herbert Wayne Everett, Millington; Henry, Louis and Naomi Fuchs, Ridgely; Frankie Harris, Denton; Michael Messix, William B. Messix Jr., and William B. Messix, III, Queen Anne; James L. Mielke, Easton; John L. and A. Charlotte Milne, Church Hill; J. B. and Elva L. Mulder, Easton; Joseph A. Mullikin, Centreville; James D. Neal, Denton; Bobby Shortall, Centreville; J. Carroll and John Carroll Shortall, Jr., Cordova; Ronald Smith, Sudlersville; James R. and Phillis C. Spies, Easton; Phyllis Wallace, Millington; Wayne Wharton, Ridgely; Betty Winterstein, Sudlersville, and Thomas G. Wyman, Longwoods.

GRAND CHAMPION BULL
Bayville General Morgan, Thomas G. Wyman.
SENIOR AND GRAND CHAMPION FEMALE
Osborne Hill Baron's Olga, J. B. and Elva L. Mulder.
JUNIOR CHAMPION FEMALE
Rich Neck A. Dorothy, Edward Burling, Jr.
BULL CALF, 4 MONTHS AND UNDER 12
Middle Acres Levity Jim, Benjamin L. Coppage.
BULL, 1 YEAR AND UNDER 2
Bayville General Morgan, Thomas G. Wyman.
HEIFER CALF, UNDER 6 MONTHS
White House Dollar Becky, A. Wilson Dukes.
HEIFER CALF, 6 MONTHS AND UNDER 12
Twin Meadows C. Kerry, Joseph A. Mullikin.
HEIFER, 1 YEAR AND UNDER 18 MONTHS
Rich Neck A. Dorothy, Edward Burling, Jr.
HEIFER, 18 MONTHS AND UNDER 2 YEARS
(Not In Milk)
Lazy River P. Pandora, John Carroll Shortall, Jr.
COW, 2 YEARS AND UNDER 3
(Not In Milk)
Lazy River Lucky Rosetta, John Carroll Shortall, Jr.
COW, 2 YEARS AND UNDER 3
(In Milk)
Slaughterton's King's Fancy, Ronald Smith.
COW, 3 YEARS AND UNDER 4
Messix's Notable's Merry, William B. Messix, Jr.
COW, 4 YEARS AND UNDER 5
Rich Neck C. Irene, Edward Burling, Jr.
COW, 5 YEARS AND OVER
Osborne Hill Baron's Olga, J. B. and Elva L. Mulder.
BEST THREE FEMALES
Entry, Thomas G. Wyman.

4-H Show

SENIOR AND GRAND CHAMPION FEMALE
Slaughterton's King's Fancy, Ronald Smith.
JUNIOR CHAMPION FEMALE
Melfields Patty, Joseph A. Mullikin.
HEIFER CALF, UNDER 6 MONTHS
Melfields Patty, Joseph A. Mullikin.
HEIFER CALF, 6 MONTHS AND UNDER 12
Twin Meadows C. Kerry, Joseph A. Mullikin.
HEIFER, 1 YEAR AND UNDER 18 MONTHS
New Hope's Bessie, Henry Fuchs.
HEIFER, 18 MONTHS AND UNDER 2 YEARS
Lazy River P. Pandora, John Carroll Shortall, Jr.

COW, 2 YEARS AND UNDER 3
Slaughterton's King's Fancy, Ronald Smith.
COW, 3 YEARS AND UNDER 4
Slaughterton's H. Matilda, Ronald Smith.
FITTING AND SHOWMANSHIP
Michael Messix (under 14).
William Messix, III (over 14).
CHAMPION SHOWMAN
William Messix, III.

Notheastern Indiana Dairy Association Guernsey Day

Noble County Fair, Rome City, Ind., August 15
JUDGE: C. B. Smith, Williamston, Mich.
79 Head Shown

EXHIBITORS: Joy Cotner, Wawaka; A. J. Custer and Sons, Auburn; Mervin Eby and Sons, Elkhart; Theo F. Goeglein, Fort Wayne; Kneipp Springs, Rome City; M. C. Koester, Ligonier; Dick Krull, Rome City; Gerald Mabie, Ligonier; Jack Reidenbach, Wawaka; Melvin Rekeweg, Woodburn, and Dr. M. L. Weldy, Wakarusa.

JUNIOR AND GRAND CHAMPION BULL
Franchester Hornet's Sedric, Melvin Rekeweg.
SENIOR CHAMPION BULL
Lake Louise King's Achievement, Mervin Eby and Sons.
SENIOR AND GRAND CHAMPION FEMALE
Kneipp Spring Navarre's Nancy, Kneipp Springs.
JUNIOR CHAMPION FEMALE
Entry, Dr. M. L. Weldy.
BULL CALF, UNDER 6 MONTHS
Entry, Dr. M. L. Weldy.
BULL CALF, 6 MONTHS AND UNDER 12
Entry, A. J. Custer and Sons.
BULL, 1 YEAR AND UNDER 18 MONTHS
Entry, Dr. M. L. Weldy.
BULL, 18 MONTHS AND UNDER 2 YEARS
Entry, Melvin Rekeweg.
AGED BULL
Entry, Mervin Eby and Sons.
HEIFER CALF, UNDER 6 MONTHS
Entry, Kneipp Springs.
HEIFER CALF, 6 MONTHS AND UNDER 12
Entry, Dr. M. L. Weldy.
HEIFER, 1 YEAR AND UNDER 18 MONTHS
Entry, Kneipp Springs.
HEIFER, 18 MONTHS AND UNDER 2 YEARS
Entry, Kneipp Springs.
COW, 2 YEARS AND UNDER 3
(Not In Milk)
Entry, Dr. M. L. Weldy.
COW, 2 YEARS AND UNDER 3
(In Milk)
Entry, Dr. M. L. Weldy.
COW, 3 YEARS AND UNDER 4
Entry, Mervin Eby and Sons.
COW, 4 YEARS AND UNDER 5
Entry, Dr. M. L. Weldy.
AGED COW
Entry, Kneipp Springs.
BEST UDDERED COW
Entry, Kneipp Springs.
JUNIOR GET OF SIRE
Entry, Dr. M. L. Weldy.
PRODUCE OF DAM
Entry, A. J. Custer and Sons.
DAIRY HERD
Entry, Dr. M. L. Weldy.
PREMIER BREEDER
Kneipp Springs
PREMIER EXHIBITOR
Dr. M. L. Weldy

Humboldt County, Calif., Fair

Ferndale, Calif., August 15
JUDGE: Russell Nelson, San Luis Obispo, Calif.

EXHIBITORS: Clover Jack Guernsey Farm, Ferndale; Gypsy Guernsey Farm, Ferndale; Irwin, Ella and Judith Little, Gridley; Robert Onyett, Gridley, and Wesley Smith, Ferndale.

GRAND CHAMPION BULL
Clover Jack C. D. Bommer, Clover Jack Guernsey Farm.
JUNIOR CHAMPION BULL
Folly Farm Sheik's Lennie, Judith Little.
SENIOR AND GRAND CHAMPION FEMALE
Cedarquist Rosie Lad, Irwin and Ella Little.
JUNIOR CHAMPION FEMALE
Clover Jack H. Z. Cindy, Clover Jack Guernsey Farm.
BULL CALF, UNDER 6 MONTHS
Folly Farm M. Doc, Judith Little.
BULL CALF, 6 MONTHS AND UNDER 12
Folly Farm Sheik's Lennie, Judith Little.
BULL, 1 YEAR AND UNDER 18 MONTHS
Clover Jack H. Z. Finian, Clover Jack Guernsey Farm.
BULL, 18 MONTHS AND UNDER 2 YEARS
Folly Farm W. Kasey, Judith Little.
BULL, 2 YEARS OLD
Clover Jack J. Cy, Clover Jack Guernsey Farm.
AGED BULL
Clover Jack C. D. Bommer, Clover Jack Guernsey Farm.
HEIFER CALF, UNDER 6 MONTHS
Folly Farm Sheik's Mermaid, Judith Little.
HEIFER CALF, 6 MONTHS AND UNDER 12
Clover Jack H. Z. Cindy, Clover Jack Guernsey Farm.
HEIFER, 1 YEAR AND UNDER 18 MONTHS
Clover Jack C. D. Maxie, Clover Jack Guernsey Farm.
HEIFER, 18 MONTHS AND UNDER 2 YEARS
Clover Jack H. Z. Gilda, Clover Jack Guernsey Farm.
COW, 2 YEARS AND UNDER 3
Gypsy H. P. Verna, Gypsy Guernsey Farm.
COW, 3 YEARS AND UNDER 4
Folly Farms M. Bobbie, Irwin and Ella Little.
COW, 4 YEARS AND UNDER 5
Gypsy L. Wenda, Gypsy Guernsey Farm.
COW, 5 YEARS AND OVER
Cedarquist Rosie Lad, Irwin and Ella Little.
JUNIOR GET OF SIRE
Clover Jack Guernsey Farm on get of Hazelwood High Zenith.
SENIOR GET OF SIRE
Clover Jack Guernsey Farm on get of Circle Drive L. P. Argyle.
PRODUCE OF DAM
Irwin and Ella Little on produce of Bonnie Bright Rosie.
DAIRY HERD
Entry, Irwin and Ella Little.

Baltimore-Harford-Cecil Field Day and Show

Fair Hill, Md., August 15
JUDGE: Lee Yost, Muncy, Pa.
92 Head Shown

EXHIBITORS: W. W. Baker, Sparks; Douglass Barberry, Darlington; C. R. and Ellen Bennett, Sparks; Adele and Frank D. Brown, Jr., Port Deposit; Clear View Farm, White Hall; Cloverland Farm, Phoenix; Cool Branch Farm, Aberdeen; Bessie A., Breck and George Debnam, Upperco; Elsie C., Helen B. and James H. Dodds, Rising Sun; David Edelen, Sparks; Elk Manor Farm, North East; Charles, Kenneth and Ronald England, Rising Sun; Jerry A., Richard E. and Thomas P., Ensor, Forest Hill; Harold James Foster, Port Deposit; Mary Carol Hanna, White Hall; Mary Janes B. and R. Stephen Jones, White Hall; Merryman and Kelso, Sparks; Ruth E. Montgomery, Rising Sun; Carol and Rebecca Murray, Port Deposit; Fred Piekenbrock, Bel Air; Geneva D. and Lloyd N. Richardson, Bel Air; Dorothy M. and George B. Roche, Glencoe; Roberta Lee Smithson, Fallston; Betsy Anne and Hubert L. Snodgrass, Jr., Street; Tommie Staton, Sparks; Mary Lyna Sutton, Cecilton; Richard Umbarger, Aberdeen; Richard J. Watson, Upperco, and John D. Worthington, Bel Air.

GRAND CHAMPION BULL
Cool Branch L. Fortune, Cool Branch Farm.
SENIOR AND GRAND CHAMPION FEMALE
Goldwood Navigator's Nigelle, John D. Worthington.
JUNIOR CHAMPION FEMALE
Mt. Ararat Rose Pocahontos, Frank D. Brown, Jr.
BULL CALF, 4 MONTHS AND UNDER 12
Cool Branch L. Fortune, Cool Branch Farm.
BULL, 1 YEAR AND UNDER 2
Cloverland Farm Pre Lad, Cloverland Farm.
HEIFER CALF, UNDER 6 MONTHS
Langvalley N. Floreosa, Hubert L. Snodgrass, Jr.
HEIFER CALF, 6 MONTHS AND UNDER 12
Glentyan Royal Lassie, James and Helen Dodds.
HEIFER, 1 YEAR AND UNDER 18 MONTHS
Mt. Ararat Rose Pocahontos, Frank D. Brown, Jr.
HEIFER, 18 MONTHS AND UNDER 2 YEARS
Driftwood P. K. Hummingbird, George Debnam.
COW, 2 YEARS AND UNDER 3
(Not In Milk)
Gerar Merry Fashion, Merryman and Kelso.
COW, 2 YEARS AND UNDER 3
(In Milk)
Mt. Ararat Rose Nefertite, Frank D. Brown, Jr.
COW, 3 YEARS AND UNDER 4
Goldwood Navigator's Nigelle, John D. Worthington.
COW, 4 YEARS AND UNDER 5
Don's Queen Ellen, Jerry A. Ensor.
COW, 5 YEARS AND UNDER 10
Dunwalke Beauty's Foxy, John D. Worthington.
COW, 10 YEARS AND OVER
Strongheart's Clare, Cool Branch Farm.
BEST THREE FEMALES
Entry, Frank D. Brown, Jr.

4-H Show

SENIOR AND GRAND CHAMPION FEMALE
Don's Queen Ellen, Jerry A. Ensor.
JUNIOR CHAMPION FEMALE
Driftwood P. K. Hummingbird, George Debnam.
HEIFER CALF, UNDER 6 MONTHS
Langvalley N. Floreosa, Hubert L. Snodgrass, Jr.
HEIFER CALF, 6 MONTHS AND UNDER 12
Goldwood Victor's Violet, Hubert L. Snodgrass, Jr.
HEIFER, 1 YEAR AND UNDER 18 MONTHS
Mt. Ararat Empress Patricia, Adele Brown.
HEIFER, 18 MONTHS AND UNDER 2 YEARS
Driftwood P. K. Hummingbird, George Debnam.
COW, 2 YEARS AND UNDER 3
Goldwood Navigator's Nibs, Hubert L. Snodgrass, Jr.
COW, 4 YEARS AND UNDER 5
Don's Queen Ellen, Jerry A. Ensor.
FITTING AND SHOWMANSHIP
Bessie Debnam (over 14).
Ellen Bennett (under 14).
GRAND CHAMPION FITTING
Bessie Debnam.

Washington County, Ore., Fair

Hillsboro, Ore., August 22
JUDGE: R. M. Lyon, Junction City, Ore.
48 Head Shown

EXHIBITORS: William Herinckx, Banks; Francis Hertel, Cornelius; Mrs. Lon Kinnamon, Aloha, and Lon Kinnamon, Jr., Aloha.

JUNIOR AND GRAND CHAMPION BULL
Wilsona Commando's Master, William Herinckx.
SENIOR CHAMPION BULL
Western Glow C. F. Meldon, Mrs. Lon Kinnamon.
SENIOR AND GRAND CHAMPION FEMALE
Valley View B. Marvel, Francis Hertel.
BULL CALF
Wilsona Commando's Master, William Herinckx.
YEARLING BULL
Entry, Francis Hertel.
BULL, 2 YEARS AND OVER
Western Glow C. F. Meldon, Mrs. Lon Kinnamon.
HEIFER CALF, UNDER 6 MONTHS
Danny Dave Chief Callie, William Herinckx.
HEIFER CALF, 6 MONTHS AND UNDER 12
Vanher Jon's Mayfair, Francis Hertel.
HEIFER, 1 YEAR AND UNDER 18 MONTHS
Danny-Dave Chief's Marsha, William Herinckx.
HEIFER, 18 MONTHS AND UNDER 2 YEARS
Danny Dave John's Caisy, William Herinckx.
COW, 2 YEARS OLD
Western Glow F. Meadow Lark, Lon Kinnamon, Jr.
COW, 3 AND 4 YEARS OLD
Western Glow Labetta, Lon Kinnamon, Jr.
AGED COW
Valley View B. Marvel, Francis Hertel.
JUNIOR GET OF SIRE
William Herinckx on get of Marsh Homestead Chief.
GET OF SIRE
Francis Hertel on get of Wandamere Rose King.
PRODUCE OF DAM
Francis Hertel on produce of Valley View B. Marvel.
DAIRY HERD
Entry, Mrs. Lon Kinnamon and Lon Kinnamon, Jr.

4-H Show

JUDGE: Jens Svinth, Salem, Ore.
38 Head Shown

SENIOR AND GRAND CHAMPION FEMALE
R. C. Vickie Princess, Cecilia Crawford, Tigard.

Newport County, R. I., Show

Portsmouth, R. I., August 17
JUDGE: Rex O. LeParmentier, Danvers, Mass.

SHOW COMMITTEE: Mervin C. Briggs, W. deL Burgess, Ernest Briggs, Philip W. Mosher, Edward Almeida, Neal J. Anthony, Arthur Gonsalves, Frank Coelho and Richard D. Kuhn, Jr.

EXHIBITORS: Edward A. Almeida, Jr., Middletown; Irving W. Anthony and Son, Portsmouth; H. D. Auchincloss, Newport; Alfred M. and Randolph C. Blackmer, Little Compton; M. C. Briggs and Sons, Portsmouth; George P. and Vera J. Clark, Shannock; Kenneth Cooper, Middletown; Helen M. Danforth, Exeter; Louis Escobar, Portsmouth; Robert Kuhn, Portsmouth; Los Animas Trust, Portsmouth; Maple Lawn Farm, Inc., Ashaway; Clifford McBride, Bristol; William Menzi, Portsmouth; Mrs. G. J. Gurthrie Nicholson, Newport; Fred Reisman, North Scituate; Richard and Thomas J. Rodrigues, Jr., Middletown, and Robert Silvia, Middletown.

SENIOR AND GRAND CHAMPION BULL
Hammersmith Farm Palouka, Irving W. Anthony and Son.
JUNIOR CHAMPION BULL
Fairholm Mischief, M. C. Briggs and Sons.
SENIOR AND GRAND CHAMPION FEMALE
Ideal's L. D's Bonnet, Clifford McBride.
JUNIOR CHAMPION FEMALE
Northern Conrad's Netoria, Clifford McBride.
BULL CALF, UNDER 1 YEAR
Fairholm Mischief, M. C. Briggs and Sons.
YEARLING BULL
Northern M. Milkman, Los Animas Trust.
BULL, 2 YEARS AND UNDER 3
Ran Tan Butterfat Beacon, Randolph C. Blackmer.
AGED BULL
Hammersmith Farm Palouka, Irving W. Anthony and Son.
HEIFER CALF, UNDER 1 YEAR
Northern M. May Jewel, Clifford McBride.
HEIFER, 1 YEAR AND UNDER 18 MONTHS
Northern M. Bess, Clifford McBride.
HEIFER, 18 MONTHS AND UNDER 2 YEARS
Northern Conrad's Netoria, Clifford McBride.
COW, 2 YEARS AND UNDER 3
Northern Conrad's Karol, Clifford McBride.
COW, 3 YEARS AND UNDER 4
Ideal's Admiral Odette, Clifford McBride.
COW, 4 YEARS AND UNDER 5
Ideal's L. D's Bonnet, Clifford McBride.
COW, 5 YEARS AND OVER
Hammersmith Farm Hedda, H. D. Auchincloss.
GET OF SIRE
Clifford McBride on get of Riegeldale Emory's Conrad.
PRODUCE OF DAM
H. D. Auchincloss on produce of Hammersmith Farm Helvetia.
PAIR OF BEST UDDERED COWS
(5 Years and Over)
Hammersmith Farm Arty and Hammersmith Farm Hedda, H. D. Auchincloss.
PREMIER BREEDER
Clifford McBride.

William Menzi presenting trophy to Clifford McBride, owner of grand champion female, Ideal's L. D's Bonnet, at the Newport County, R. I., Show.

Mervin Briggs presenting Guernsey Jug to Neal Anthony, exhibitor of grand champion bull, Hammersmith Farm Palouka, at the Newport County, R. I., Show.

4-H Show

HEIFER CALF
Ashawaug R. Mignonette Ela, Fred Reisman.
YEARLING HEIFER
Fairholms Lucky Girl, Robert Kuhn.
MILKING COW
Hammersmith Farm Blossom, Louis Escobar.
SHOWMANSHIP
Junior—Fred Reisman.
Senior—William Menzi.

Clark County, Wash., Fair

Vancouver, Wash., August 23
JUDGE: S. B. Hall, Gresham, Ore.
60 Head Shown

EXHIBITORS: Roger Bellcoff, Brush Prairie; W. F. Bennett and Sons, Brush Prairie; Don, Ivan and Martin Crosby, Orchards; Charles Gibbs, Vancouver; Sherrill Hardy, Vancouver; Darel Jones, Ridgefield; John Klattenhoff, Vancouver; Dennis, Gerald, Larry and Sam Kytola, Brush Prairie; William Lehl, Orchards; K. W. McKenzie, Vancouver; Bill Messner, Brush Prairie, Bobby Pedersen, La Center, and William J. Wineberg, Vancouver.

SENIOR AND GRAND CHAMPION BULL
Ken Mac Cinda's George, John Klattenhoff and K. W. McKenzie.
JUNIOR CHAMPION BULL
Delphi Dell His Dell, W. F. Bennett and Sons.
SENIOR AND GRAND CHAMPION FEMALE
Royal Acres Eskimo's Flo, William J. Wineberg.
JUNIOR CHAMPION FEMALE
Guernsey Meadows Lucky, Bill Messner.
BULL CALF, UNDER 6 MONTHS
Delphi Dell His Dell, W. F. Bennett and Sons.
BULL, 1 YEAR AND UNDER 18 MONTHS
Sweetheart Jewel's Duke, Charles Gibbs.
BULL, 18 MONTHS AND UNDER 2 YEARS
Guernsey Meadow Vance, Larry Kytola.
AGED BULL
Ken Mac Cinda's George, John Klattenhoff and K. W. McKenzie.
HEIFER CALF, UNDER 6 MONTHS
Arm-ell Acres Caroline, Larry Kytola.
HEIFER CALF, 6 MONTHS AND UNDER 12
Proud Boy Melody's Linda, Larry Kytola.
HEIFER, 1 YEAR AND UNDER 18 MONTHS
Guernsey Meadows Lucky, Bill Messner.
HEIFER, 18 MONTHS AND UNDER 2 YEARS
Arm-ell Acres Sue, Sam Kytola.
COW, 2 YEARS AND UNDER 3
Wineberg Farms Paula, William J. Wineberg.
COW, 3 YEARS AND UNDER 4
Royal Acres Eskimo's Jean, William J. Wineberg.
COW, 4 YEARS AND UNDER 5
Royal Acres Master's Ina, William J. Wineberg.
AGED COW
Royal Acres Eskimo's Flo, William J. Wineberg.
BEST UDDERED COW
Royal Acres Eskimo's Flo, William J. Wineberg.
BEST THREE FEMALES
(Bred and Owned by Exhibitor)
Entry, W. F. Bennett and Sons.
DAIRY HERD
Entry, William J. Wineberg.

Delaware State Guernsey Show

Newark, Del., August 24

JUDGE: George M. Newlin, Chadds Ford, Pa.

54 Head Shown

EXHIBITORS: Elsie, Helen and James Dodds, Rising Sun, Md.; Jacob Ellsworth, Newark; Clarence Fraim, Newark; Carol, Charlotte E. and Daniel E. Harris, Newark; Judith Ann, John B. and John B. McVaugh, Jr., Newark; Dennis H. and Ronald P. Nelson, Newark; Wills Passmore, Wilmington; Edwin M. and Janet A. Pierson, Hockessin; Harriet Reese, Newark; University of Delaware, Newark; Upham Downs Farm, Middletown; Howard J. White, Middletown; Charles and Larry Wilkinson, Landenburg, Pa., and Horace M. Woodward and Sons, Middletown.

SENIOR AND GRAND CHAMPION FEMALE
Midview's Royal Gertie, Elsie Dodds.

RESERVE SENIOR AND GRAND CHAMPION FEMALE
Haddons J. Cherry, Howard J. White.

JUNIOR CHAMPION FEMALE
Monterey L. Poppy, Howard J. White.

BULL CALF
Entry, James and Helen Dodds.

HEIFER CALF, UNDER 6 MONTHS
Glentyan Royal Tiff, James and Helen Dodds.

HEIFER CALF, 6 MONTHS AND UNDER 12
Monterey L. Olivia, Howard J. White.

HEIFER, 1 YEAR AND UNDER 18 MONTHS
Woodela's Alanta, Horace M. Woodward and Sons.

HEIFER, 18 MONTHS AND UNDER 2 YEARS
Monterey L. Poppy, Howard J. White.

COW, 2 AND 3 YEARS OLD
Berkley Lady Flora, Clarence Fraim and Daniel E. Harris.

COW, 4 YEARS AND OVER
Midview's Royal Gertie, Elsie Dodds.

GET OF SIRE
Clarence Fraim and Daniel E. Harris on get of Coldspring's Noble's Fashion.

PRODUCE OF DAM
Horace M. Woodward and Sons on produce of Woodela's Queen Conrad.

BEST THREE FEMALES
Entry, Clarence Fraim and Daniel E. Harris.

4-H Show

CHAMPION FEMALE
Midview's Royal Gertie, Elsie Dodds.

RESERVE CHAMPION FEMALE
Osborne Hill Flossie's Cherie, Harriet Reese.

HEIFER CALF, UNDER 6 MONTHS
Brookvale Princess Sandra, Ronald P. Nelson.

HEIFER, 1 YEAR AND UNDER 18 MONTHS
Glentyan Gertie's Melody, Elsie Dodds.

HEIFER, 18 MONTHS AND UNDER 2 YEARS
Twin Oaks Nero's Dawn, Janet A. Pierson.

COW, 2 AND 3 YEARS OLD
Osborne Hill Flossie's Cherie, Harriet Reese.

COW, 4 YEARS AND OVER
Midview's Royal Gertie, Elsie Dodds.

Somerset County, N. J., 4-H Calf Club Show

Far Hills, N. J., August 9

By William M. Nulton, Jr.

JUDGE: Edward Oleskie, Rutgers University, New Brunswick, N. J.

8 Head Shown

EXHIBITORS: Kathryn Black, Readington; Richard and Roger Fischer, Peapack; Donald Metch, Bound Brook, and Betty and William Muller, Somerville.

JUNIOR CHAMPION BULL
Dangra K. Corination, Richard Fischer.

JUNIOR AND GRAND CHAMPION FEMALE
Merryfields Ivy, Kathryn Black.

SENIOR CHAMPION FEMALE
High Hollow Melody, Richard Fischer.

BULL CALF
Dangra K. Corination, Richard Fischer.

HEIFER CALF, UNDER 6 MONTHS
Rellum Ridge Irene, Betty Muller.

HEIFER CALF, 6 MONTHS AND UNDER 12
Castle Brook Leader's Jingle, Roger Fischer.

HEIFER, 1 YEAR AND UNDER 18 MONTHS
Merryfields Ivy, Kathryn Black.

HEIFER, 18 MONTHS AND UNDER 2 YEARS
Mount Paul Flossie, Richard Fischer.

COW, 3 YEARS OLD
High Hollow Melody, Richard Fischer.

FITTING AND SHOWMANSHIP (Experienced)
Kathryn Black.

FITTING AND SHOWMANSHIP (Beginner)
Roger Fischer.

Indiana

BY M. L. DAWDY

THE Guernsey Show at the 1957 Indiana State Fair, at Indianapolis, was not the largest ever held there, but the 171 head shown before Judge W. Clark Fleming, Jr., Norfolk, Va., was a good quality show all the way through.

Three out-of-state herds invaded the Hoosier show and included the Henslee Farms herd of E. B. Henslee, Arlington Heights, Ill.; Ansmil Farm, Anson B. Smith, Hilliards, Ohio, and Hermitage View Farm, L. C. Langford, Old Hickory, Tennessee. Although the championships were divided, they were all gathered by the visitors.

Welcome In Clara Design was the first prize aged bull and senior and grand champion for Ansmil Farm. The junior champion bull was Henslee Farms Oberland's Ace, the winning senior yearling bull. Hermitage View collected the female championship with the first place four-year-old and senior champion, Hermitage View S. Babe, that was due to calve at any time. The milking classes were all good, with Kingendale Levity Joy heading the aged cow class and Fuller Farms Peerless Mayme, only seventeen days out of the two-year-old class, making a good stretchy top in the three-year-old class. The two-year-old class was especially good with Judge Fleming having one of his closest placings between Manor Lodge Pete's Pansy, that was grand champion for Darius Kingen and Son at Ohio the preceding week, and Llan Fair F. Julietta, shown by Ansmil Farm. The nod finally went to the latter, and both heifers are a great pair of two-year-olds.

Four good heifers came out for a junior champion selection, which was the first prize senior heifer calf, Henslee Farms DU Tulip. For this she had to contend with Grain Meadow Eastern Lucy, a great senior yearling that had already been junior champion at Ohio and grand champion of the Indiana junior show for Patricia Ann Young, Greentown.

In the groups, three blues went to Darius Kingen and Son for the three best females, dairy herd, and produce of dam on the long-time combination out of Sunnydale Sevene. Hermitage View had the top senior get of sire by Fairlawn K. Senator, and Henslee Farms the winning junior get of sire by Welcome In Clara's Oberland. Fuller Farms scored heavy in the best uddered cow class with first, third and fourth places. Henslee Farms was premier breeder of the show, and the 19 blues were divided by seven different exhibitors, five going to Henslee; four each to Darius Kingen and Son, and L. C. Langford; two each to Anson B. Smith and Fuller Farms, and one each to Dr. D. C. Wood, Greensburg, and Melvin and Patricia Young, Greentown.

Following is a list of awards:

SENIOR AND GRAND CHAMPION BULL
Welcome In Clara Design, Anson B. Smith, Columbus, Ohio.

JUNIOR AND RESERVE GRAND CHAMPION BULL
Henslee Farms Oberland's Ace, Henslee Farms, Arlington Heights, Ill.

SENIOR AND GRAND CHAMPION FEMALE
Hermitage View S. Babe, L. C. Langford, Old Hickory, Tenn.

RESERVE GRAND CHAMPION FEMALE
Kingendale Levity Joy, Darius Kingen and Son, Muncie.

JUNIOR CHAMPION FEMALE
Henslee Farms DU Tulip, Henslee Farms.

BULL CALF, 4 MONTHS AND UNDER 12
1, Woodruff Manor Chum Quinn, D. C. Wood, Greensburg; 2, Ansmil Forward Fairless, Anson B. Smith; 3, Ansmil Design Fanciful, Anson B. Smith.

BULL, 1 YEAR AND UNDER 18 MONTHS
1, Hermitage View S. King, L. C. Langford; 2, Ansmil Design Sonny, Anson B. Smith; 3, Fuller Farms Merry Edward, Fuller Farms, Shelbyville.

BULL, 18 MONTHS AND UNDER 2 YEARS
1, Henslee Farms Oberland's Ace, Henslee Farms; 2, Mid Acres Prince, Mid Acres Farm, Franklin; 3, Franchester Hornet's Cedrick, Melvin Rereweg, Woodburn.

BULL, 2 YEARS AND UNDER 3
1, Henslee Farms O Forward, L. C. Langford; 2, Fuller Farms Peerless Showboy, Fuller Farms; 3, Kingendale Champ's Dreamer, Darius Kingen and Son.

BULL, 3 YEARS AND OVER
1, Welcome In Clara Design, Anson B. Smith; 2, Whispering Cedar Hoosier Ideal, Ora K. McClurg, Huntington; 3, Maple Drive Masterman, Seiss and Artman, Sheridan.

HEIFER CALF, UNDER 6 MONTHS
1, Henslee Farms Wild Flower, Henslee Farms; 2, Grain Meadow K. C. Cleo, Walter L. Young and Son, Greentown; 3, Hermitage View S. Nolene, L. C. Langford.

HEIFER CALF, 6 MONTHS AND UNDER 12
1, Henslee Farms DU Tulip, Henslee Farms; 2, Mithoefer's P. Crystal, E. J. Mithoefer and Daughter, Indianapolis; 3, Mithoefer's P. Kolena, E. J. Mithoefer and Daughter.

HEIFER, 1 YEAR AND UNDER 18 MONTHS (Not In Milk)
1, Henslee Farms O. Veronica, Henslee Farms; 2, Henslee Farms DU Noneeta, Henslee Farms; 3, Mithoefer's Kay Renae, E. J. Mithoefer and Daughter.

CHAMPIONS

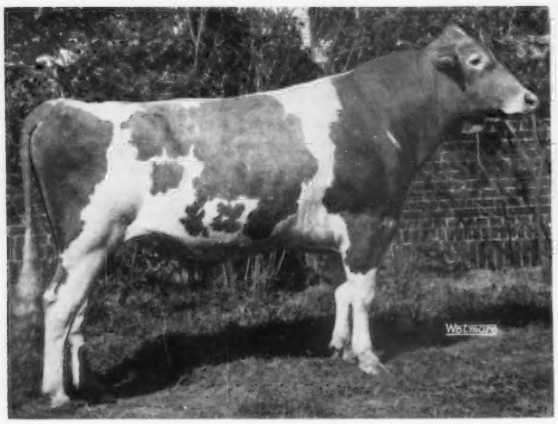

Lyrene Enterprise Master, senior and grand champion bull at the Michigan State Fair, owned by Lyle Hunsberger, Ionia, Mich.

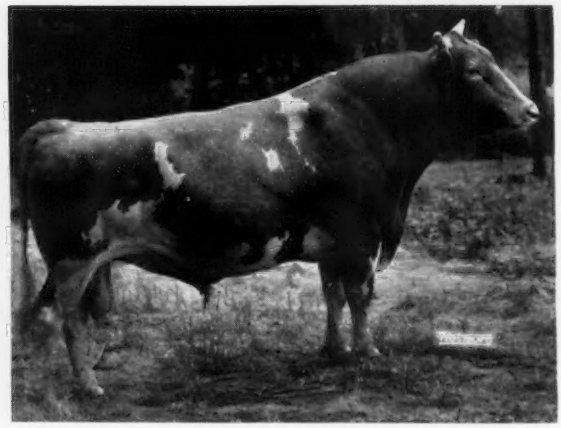

Golden Grange Ideal Norman, senior and grand champion bull at the All-Iowa Fair, owned by LeRoy Woodruff, Indianaola, Iowa.

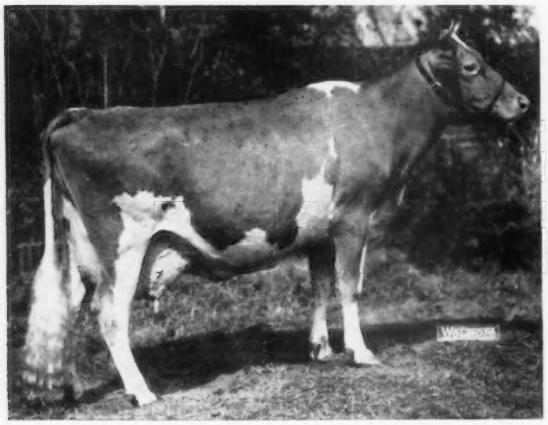

Elmwood Emory's Melba, senior and grand champion female at the Michigan State Fair, owned by Elmwood Farm, Frankenmuth, Mich.

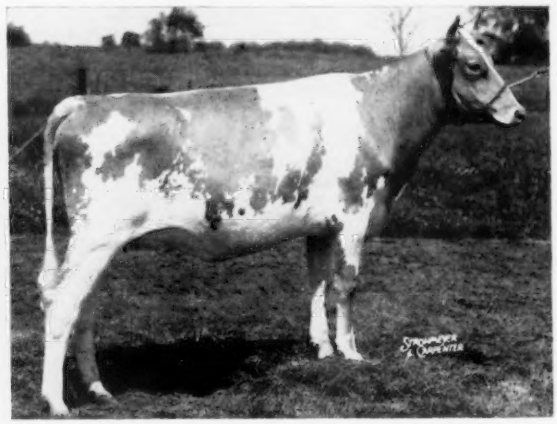

Kingendale Duke's Simone, junior champion female at the Kentucky State Fair, owned by Darius Kingen and Son, Muncie, Ind.

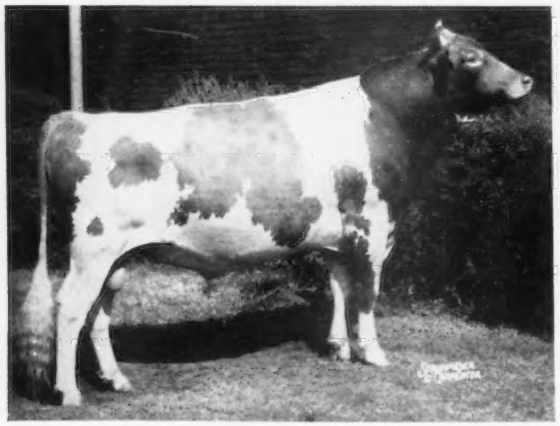

Welcome In Clara Design, senior and grand champion bull at the Indiana State Fair, owned by Anson B. Smith, Columbus, Ohio.

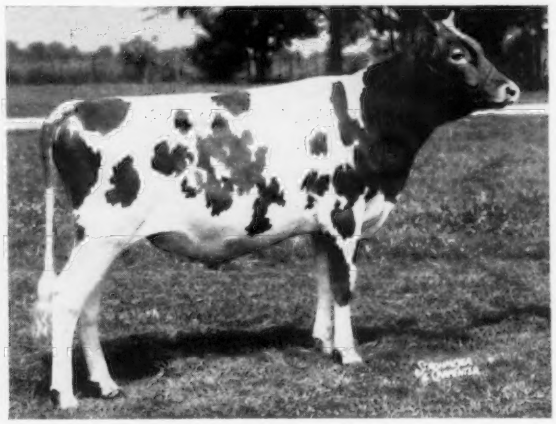

Fuller Farms Corsican, junior champion bull at the Kentucky State Fair, owned by Fuller Farms, Shelbyville, Ind.

HEIFER, 18 MONTHS AND UNDER 2 YEARS
(Not In Milk)

1, Grain Meadow Eastern Lucy, Walter L. Young and Son; 2, Ansmil Honour Romana, Anson B. Smith; 3, Henslee Farms O. Dairymaid, Henslee Farms.

COW, 2 YEARS AND UNDER 3

1, Llan Fair F. Julietta, Anson B. Smith; 2, Manor Lodge Pete's Pansy, Darius Kingen and Son; 3, Hermitage View S. Elizabeth, L. C. Langford.

COW, 3 YEARS AND UNDER 4

1, Fuller Farms Peerless Mayme, Fuller Farms; 2, Kingendale Champ's Lake, Darius Kingen and Son; 3, Henslee Farms K. Naomi, Henslee Farms.

COW, 4 YEARS AND UNDER 5

1, Hermitage View S. Babe, L. C. Langford; 2, Welcome In Valor Beatrice, Anson B. Smith; 3, Henslee Farms Lady Samala, Henslee Farms.

COW, 5 YEARS AND OVER

1, Kingendale Levity Joy, Darius Kingen and Son; 2, Wildwood Run's Daisann, Walter L. Young and Son; 3, Henslee Farms D. Dagmar, Fuller Farms.

BEST UDDERED COW
(In Milk)

1, Henslee Farms D. Dagmar, Fuller Farms; 2, Manor Lodge Pete's Pansy, Darius Kingen and Son; 3, Fuller Farms Peerless Moonstone, Fuller Farms.

JUNIOR GET OF SIRE

1, Henslee Farms on get of Welcome In Clara's Oberland; 2, E. J. Mithoefer and Daughter on get of Henslee Farms D. Pat; 3, L. C. Langford on get of Fairlawn K. Senator.

SENIOR GET OF SIRE

1, L. C. Langford on get of Fairlawn K. Senator; 2, Darius Kingen and Son on get of Gayoso Levity Crown; 3, Fuller Farms on get of McDonald Farms Fore Peerless.

PRODUCE OF DAM

1, Darius Kingen and Son on produce of Sunnydale Sevene; 2, Fuller Farms on produce of Fuller Farms Golden Maytime; 3, Peter B. Lehman, Decatur, on produce of Perdiction's P. Ruby.

BEST THREE FEMALES
(Any age, bred and owned by exhibitor)

1, Entry, Darius Kingen and Son; 2, Entry, L. C. Langford; 3, Entry, Henslee Farms.

DAIRY HERD

1, Entry, Darius Kingen and Son; 2, Entry, L. C. Langford; 3, Entry, Anson B. Smith.

PREMIER BREEDER
Henslee Farms.

Indiana Junior Show

THE 83 head in the junior show were exhibited on Friday, August 30, preceding the open show, and placed by Lawrence O. Colebank, Knoxville, Tennessee. The young-age groups were the strong end of the show, with the grand champion coming from the senior yearling class for Patricia Ann Young, Greentown, showing Grain Meadow Eastern Lucy. Shown as a calf, this heifer was junior champion last year and also junior champion of the junior show at the International, and second at the junior show and third in the open show at the National. As a senior yearling this year she has been junior champion of the Ohio open show in addition to the Indiana Junior Show. The senior champion was Patricia's Her Majesty, the first prize aged cow shown by Jerry Jarrett, New Augusta.

The five finalists selected for the showmanship contest, who received pen and pencil sets awarded by the Indiana G. B. A., were Ronald Wenger, Goshen; Marcia Mithoefer, Indianapolis; Roger Eby, Goshen; Shirley Young, Converse, and Joyce Bales, Mooreland. Ronald Wenger was selected as the champion Guernsey showman, receiving the Indiana G. B. A. trophy. He then went on to win champion showmanship of all breeds and received a watch awarded by the Mid-Western Producer's Creamery, presented by Manager E. J. Ryger, one of the long-time supporters of 4-H Club work in Indiana.

Following is a list of awards:

JUNIOR AND GRAND CHAMPION FEMALE

Grain Meadow Eastern Lucy, Patricia Ann Young, Greentown.

SENIOR CHAMPION FEMALE

Patricia's Her Majesty, Jerry Jarrett, New Augusta.

HEIFER CALF, UNDER 1 YEAR

1, Valley Set Star's Annetta, Carleton Wenger, Goshen; 2, Mithoefer's P Betty Beauty, Marcia Mithoefer, Indianapolis; 3, Kerr Hill Ida Lou, Joyce Bales, Mooreland.

HEIFER, 1 YEAR AND UNDER 18 MONTHS

1, Mithoefer's Kay Renae, Marcia Mithoefer; 2, Van Belle Cherub Star Lynn, Mary J. Rayle, Russiaville; 3, Lookwell King's Bellann, Roger Eby, Goshen.

HEIFER, 18 MONTHS AND UNDER 2 YEARS

1, Grain Meadow Eastern Lucy, Patricia Ann Young; 2, Kingendale Duke Simone, Janice Wyatt, Anderson; 3, For Lou Farms Marie, Dolores Sparks, Greenfield.

COW, 2 YEARS AND UNDER 3

1, Dot-Cap's Rosalie, Donald J. Crandal, New Castle; 2, Grand View A Marcia, Barbara Huff, Bremen; 3, Stockdale's C C Honor, Mary C. Stockdale, Veedersburg.

COW, 3 YEARS AND UNDER 4

1, Flying Horse Harmony's Elena, Roger Eby; 2, Maple Lawn P Majesty, Stephen Brown, Rochester; 3, Deanna's Girl of Meadow Lane, Steven R. Ringer, Noblesville.

AGED COW

1, Patricia's Her Majesty, Jerry Jarrett; 2, Nobeland Judith, Carl Jarrett, New Augusta; 3, Valorous S Ultra Carol, Betty Swain, Fountain City.

CHAMPION SHOWMAN

Ronald Wenger, Goshen.

California

BY A. WENDELL FUHRIMAN

THE California State Fair was quality from top to bottom in every class, with 97 head exhibited by California breeders. E. E. Ormiston did an excellent job in placing and in giving reasons for the classes.

Grand championship for bulls went to Adohr Hornet Celebration after his winning first in the aged bull class and senior championship. Showing at just three years of age, he has a world of style, breed character, and plenty of size. He is probably one of the finest show animals to walk the California tanbark in many a year. Reserve championship went to the old campaigner, Happyholme Majesty's Crown, showing at nine years of age and still a great individual. He has well over 20 grand champions to his credit. Junior championship for bulls went to the first prize senior calf, Valley Oaks Priscilla's Prince. He is one of the nicest individuals ever bred at Valley Oaks.

Adohr's four-year-old, Adohr Monitor's Inga, won the senior and grand championship for cows. A consistent winner in both 1956 and 1957, this was her first grand championship. A large animal, with plenty of dairy character and a beautiful udder, she looked the part of a champion. Reserve championship went to Cloverdale Socialite Sugar, showing as a two-year-old. She has extreme depth in the heart, and a shapely and well-attached udder under a flat square rump. The junior champion female was Adohr Monty Verne, from the senior yearling class.

Adohr Farms accounted for 11 blues, with premier breeder and exhibitor awards. Old Adobe Ranch-Cloverdale Ranch accounted for four blues, and Hazelwood, three blues.

Instead of having the best udder class, a new idea was tried and two animals in each of the milking classes were awarded first and second for best udders. Production requirements were necessary except in the two-year-old class.

Following is a list of awards:

SENIOR AND GRAND CHAMPION BULL

Adohr Hornet Celebration, Adohr Farms, Camarillo.

RESERVE GRAND CHAMPION BULL

Happyholme Majesty's Crown, Hazelwood Farm, Lodi.

JUNIOR CHAMPION BULL

Valley Oaks Priscilla's Prince, Valley Oaks Farm, Galt.

SENIOR AND GRAND CHAMPION FEMALE

Adohr Monitor's Inga, Adohr Farms.

RESERVE GRAND CHAMPION FEMALE

Cloverdale Socialite Sugar, Old Adobe Ranch-Cloverdale Ranch, Petaluma.

JUNIOR CHAMPION FEMALE

Adohr Monty Verne, Adohr Farms.

BULL CALF, UNDER 6 MONTHS

1, Hazelwood Majestys Sandboy, Hazelwood Farm; 2, Cloverdale Merry Mister, Old Adobe Ranch-Cloverdale Ranch; 3, Hazelwood Majestys Gambler, Hazelwood Farm.

BULL CALF, 6 MONTHS AND UNDER 12

1, Valley Oaks Priscilla's Prince, Valley Oaks Farm; 2, Cloverdale Novice Sam, Old Adobe Ranch-Cloverdale Ranch; 3, Adohr Eastern Duke, Adohr Farms.

BULL, 1 YEAR AND UNDER 18 MONTHS

1, Cloverdale Merry Teller, Old Adobe Ranch-Cloverdale Ranch; 2, Adohr Eastern Answer, Adohr Farms; 3, Cloverdale Social Belmont, Old Adobe Ranch-Cloverdale Ranch.

BULL, 18 MONTHS AND UNDER 2 YEARS

1, Hazelwood Majesty Emory, Hazelwood Farm; 2, Adohr Jolly Prancer, Adohr Farms; 3, Old Adobe Social Cadet, Old Adobe Ranch-Cloverdale Ranch.

BULL, 2 YEARS AND UNDER 3

1, Adohr Hornet Loyal, Adohr Farms; 2, Hazelwood Majesty's Yank, Hazelwood Farm; 3, Old Adobe Merry Dairyman, Old Adobe Ranch-Cloverdale Ranch.

BULL, 3 YEARS AND OVER

1, Adohr Hornet Celebration, Adohr Farms; 2, Happyholme Majesty's Crown, Hazelwood Farm; 3, Cloverdale Social Butch, Old Adobe Ranch-Cloverdale Ranch.

HEIFER CALF, UNDER 6 MONTHS

1, Cloverdale Socialite Jewel, Old Adobe Ranch-Cloverdale Ranch; 2, Adohr Eastern Luci, Adohr Farms; 3, Old Adobe Merry Annabelle, Old Adobe Ranch-Cloverdale Ranch.

HEIFER CALF, 6 MONTHS AND UNDER 12

1, Adohr Eastern Leandee, Adohr Farms; 2, Cloverdale Socialite Doe, Old Adobe Ranch-Cloverdale Ranch; 3, Clovertop Melinda, Hazelwood Farm.

HEIFER, 1 YEAR AND UNDER 18 MONTHS

1, Adohr Hornet Glimmer, Adohr Farms; 2, Adohr Eastern Lillian, Adohr Farms; 3, Cloverdale Merry Misty, Old Adobe Ranch-Cloverdale Ranch.

HEIFER, 18 MONTHS AND UNDER 2 YEARS (Not In Milk)

1, Adohr Monty Verne, Adohr Farms; 2, Cloverdale Socialite Belma, Old Adobe Ranch-Cloverdale Ranch; 3, Hazelwood Majestys Glamourous, Hazelwood Farm.

COW, 2 YEARS AND UNDER 3

1, Cloverdale Socialite Sugar, Old Adobe Ranch-Cloverdale Ranch; 2, Valley Oaks Chic Romona, Valley Oaks Farm; 3, Hazelwood New Mistress, Hazelwood Farm.

COW, 3 YEARS AND UNDER 4

1, Adohr Hornet's Bellevue, Adohr Farms; 2, Cloverdale Socialite Marty, Old Adobe Ranch-Cloverdale Ranch; 3, Valley Oaks Chic Belinda, Valley Oaks Farm.

COW, 4 YEARS AND UNDER 5

1, Adohr Monitor's Inga, Adohr Farms; 2, Adohr Monitor's Jane, Adohr Farms; 3, Happyholme High Josette, Hazelwood Farm.

COW, 5 YEARS AND OVER

1, Peacocks Enid, Hazelwood Farm; 2, Valley Oaks Velvet, Valley Oaks Farm; 3, Adohr Paul Priscision, Adohr Farms.

JUNIOR GET OF SIRE

1, Adohr Farms on get of Fairlawn K. Horatius; 2, Old Adobe Ranch-Cloverdale Ranch on get of Fairlawn K. Slogan; 3, Hazelwood Farm on get of Happyholme Majesty's Crown.

SENIOR GET OF SIRE

1, Adohr Farms on get of Franchester King's Hornet; 2, Valley Oaks Farm on get of Fairlawn Hornet's Sheik; 3, Old Adobe Ranch-Cloverdale Ranch on get of Fairlawn K. Slogan.

PRODUCE OF DAM

1, Old Adobe Ranch-Cloverdale Ranch on produce of Cloverdale Sweetheart K. Sugar; 2, Adohr Farms on produce of Adohr Peter Pan Gleam; 3, Hazelwood Farm on produce of Few Acres Mashers Ritzy.

BEST THREE FEMALES

1, Entry, Adohr Farms; 2, Entry, Old Adobe Ranch-Cloverdale Ranch; 3, Entry, Hazelwood Farm.

DAIRY HERD

1, Entry, Adohr Farms; 2, Entry, Valley Oaks Farm; 3, Entry, Old Adobe Ranch-Cloverdale Ranch.

PREMIER BREEDER AND EXHIBITOR

Adohr Farms.

Michigan

BY M. L. DAWDY

THE Guernsey show at the 1957 Michigan Fair, Detroit, was light this year, with no out-of-state herds represented and a few of the Michigan herds usually exhibiting among the absentees. The 77 head shown were placed by George M. Newlin, Chadds Ford, Pa., on September 3.

Maple Row's Dixie, senior and grand champion female of the Michigan Junior Show, and owner, Larry Metternick, Lowell; Guernsey Queen, Ann Pratt, Rockford, and the junior champion female, Golden Flow Leader's Enterprise, and owner, Glenalie Titus, Mason.

The senior and grand champion female was Elmwood Emory's Melba, shown by Elmwood Farm of Elmer Frahm and Sons, Frankenmuth. Showing as an aged cow this year, she collected her third consecutive grand championship at the Michigan show, a pleasant parting present for Ralph Frahm, who was to leave for Fort Worth, Tex., the following week to assume his duties as manager of Broad Valley Farm for Mr. and Mrs. E. J. McCurdy, Jr. The junior champion female was the 4-H heifer, Golden Flow Leader Enterprise, belonging to Glenalie Titus, Mason. She was the first place heifer calf a year ago and was the top junior yearling this year.

In the bull show, last year's winning senior yearling, Lyrene Enterprise Master, shown by Lyle Hunsberger, Ionia, came back this year to win the two-year-old class and be senior and grand champion. The junior champion bull was the first place bull calf, Cowham Farm Rose's Coronation, shown by Dwain and Eunice Dancer, Jackson.

Seven different exhibitors divided the blues, with seven (three of which were in the group classes) going to Elmwood Farm; four to Dwain and Eunice Dancer; three to Lyle Hunsberger, and one each to S. Shue and J. C. Plagens, Memphis; Claw-Acres Farm of Roy Jackson and Sons, Caro; Glenalie Titus, and Howard H. Colby, Colby Dale Farms, Romeo. However, it was Lyle Hunsberger, Ionia, who carried off the coveted premier breeder banner, as well as the premier exhibitor banner. This was also the second years' honor for Lyrene Farm.

Miss Ann Pratt, Rockford, Michigan State Guernsey Queen, handed out ribbons at the close of each class.

Following is a list of awards:

SENIOR AND GRAND CHAMPION BULL

Lyrene Enterprise Master, Lyle Hunsberger, Ionia.

JUNIOR CHAMPION BULL

Cowham Farm Rose's Coronation, Dwain and Eunice Dancer, Jackson.

SENIOR AND GRAND CHAMPION FEMALE

Elmwood Emory's Melba, Elmwood Farm, Frankenmuth.

JUNIOR CHAMPION FEMALE

Golden Flow Leader Enterprise, Glenalie Titus, Mason.

BULL CALF, UNDER 1 YEAR

1, Cowham Farm Rose's Coronation, Dwain and Eunice Dancer; 2, Elmwood's Patrick Charles, Elmwood Farm; 3, Lyrene Quince's Emory, Lyle Hunsberger.

BULL, 1 YEAR AND UNDER 18 MONTHS

1, Noble's Chum of Eastview, S. Shue and J. C. Plagens, Memphis; 2, Lyrene Emory's Ben, Lyle Hunsberger.

BULL, 18 MONTHS AND UNDER 2 YEARS

1, Lyrene Imperial Max, Lyle Hunsberger; 2, Elmwood Emory's Mahomet, Elmwood Farm.

BULL, 2 YEARS AND UNDER 3

1, Lyrene Enterprise Master, Lyle Hunsberger; 2, Claw-Acres E. Fancy, Claw-Acres Farms, Caro.

BULL, 3 YEARS AND OVER

1, McDonald Farms Le Patriot, Elmwood Farm and R. D. Bradford; 2, Lyrene Noble Major, Lyle Hunsberger.

HEIFER CALF, UNDER 1 YEAR

1, Claw-Acres Marie, Claw-Acres Farms; 2, Colbys Yonna, Howard Colby, Romeo; 3, Paula's Dixie of Miller Farm, Elmwood Farm.

HEIFER, 1 YEAR AND UNDER 18 MONTHS

1, Golden Flow Leader Enterprise, Glenalie Titus; 2, Colbys Labelle, Howard Colby; 3, Golden Dale's J. Bess, William Jorgensen, Edmore.

HEIFER, 18 MONTHS AND UNDER 2 YEARS

1, Cowham Farm Rose Lyrene, Dwain and Eunice Dancer; 2, Claw-Acres Barbara, Claw-Acres Farms; 3, Meloberta Leader Milly, Glenalie Titus.

COW, 2 YEARS AND UNDER 3

1, Colbys Evangeline, Howard Colby; 2, Cowham Farm Rex's Roselle, Dwain and Eunice Dancer; 3, Lyrene P. R. Bess, Lyle Hunsberger.

COW, 3 YEARS AND UNDER 4

1, Lyrene Imperial Melody, Lyle Hunsberger; 2, Golden Dales S. Bertha, William Jorgensen; 3, Cowham Farm Rose's Chum, H. M. Dancer, Jackson.

COW, 4 YEARS AND UNDER 5

1, Elmwood Prince's Melody, Elmwood Farm; 2, Lyrene Admiral's Rene, David Hunsberger, Ionia; 3, Lyrene King's Butter Maid, Lyle Hunsberger.

COW, 5 YEARS AND OVER

1, Elmwood Emory's Melba, Elmwood Farm; 2, Lyrene Princess Mae, Lyle Hunsberger; 3, Lyrene C. Roselle, Dwain and Eunice Dancer.

COW IN MILK

1, Elmwood Emory's Melba, Elmwood Farm; 2, Colbys Evangeline, Howard Colby; 3, Lyrene Imperial Melody, Lyle Hunsberger.

JUNIOR GET OF SIRE

1, Dwain and Eunice Dancer on get of Cowham Farm Rose's Rex; 2, Glenalie Titus on get of Woodacres Lucinda's Leader; 3, Lyle Hunsberger on get of Lyrene King's Emory.

GET OF SIRE

1, Elmwood Farm on get of Lyrene King's Emory; 2, H. M. Dancer on get of Cowham Farm Rose's Rex; 3, Lyle Hunsberger on get of Coldspring's Noble's Imperial.

PRODUCE OF DAM

1, Dwain and Eunice Dancer on produce of Lyrene C. Roselle; 2, Lyle Hunsberger on produce of Buttercup of Beech Hill; 3, Glenalie Titus on produce of Fairholm Counts Frances.

BEST THREE FEMALES

1, Entry, Elmwood Farm; 2, Entry, Lyle Hunsberger; 3, Entry, Howard Colby.

DAIRY HERD

1, Entry, Elmwood Farm; 2, Entry, Lyle Hunsberger.

MICHIGAN PARISH HERD SPECIAL

1, Entry, Saginaw Valley Parish District; 2, Entry, Central Michigan Parish District; 3, Entry, Southeast Parish District.

PREMIER BREEDER AND EXHIBITOR

Lyle Hunsberger.

Junior Show

THE Michigan State 4-H Club Show was held as usual, August 30, preceding the State Fair at East Lansing. A good show of 92 head from 16 counties was judged by Ralph Frahm, Frankenmuth, Michigan.

The senior and grand champion was Maple Row's Dixie, the first place three-year-old, shown by Larry Metternick, Lowell. The junior champion, Golden Flow Leader Enterprise, was shown by Glenalie Titus. She won the junior heifer calf class last year, topped the junior yearling class this year, and was also junior champion of the Michigan open show. Glenalie also won the junior heifer calf class again this year with Golden Flow Leader's Liby. She became the only repeat winner of a blue.

There was an excellent show of 14 county herds, won by Ionia County, followed by Ingham and Clinton Counties.

Larry Metternick was the top showman among the boys, and Gail Anderson, St. Johns, took like honors for the girls. Miss Ann Pratt, Rockford, Michigan Guernsey Queen, passed out rosettes from the Michigan G. B. A. to the winning junior exhibitors.

Following is a list of awards:

SENIOR AND GRAND CHAMPION FEMALE

Maple Row's Dixie, Larry Metternick, Lowell.

JUNIOR CHAMPION FEMALE

Golden Flow Leader's Enterprise, Glenalie Titus, Mason.

HEIFER CALF, UNDER 6 MONTHS

1, Golden Flow Leader's Liby, Glenalie Titus; 2, Golden Flow Champ's Dawneledo, Kirk Curtis, Stockbridge; 3, Glendale Acres Golden, David Miller, Concord.

HEIFER CALF, 6 MONTHS AND UNDER 12

1, Ken-Mar's Sue, Lorraine Hicks, St. Johns; 2, Lyrene Crusader's Rhoda, Mary Hunsberger, Ionia; 3, Bud's Donnaann of East View, George Moran, Memphis.

HEIFER, 1 YEAR AND UNDER 18 MONTHS

1, Golden Flow Leader's Enterprise, Glenalie Titus; 2, Weco Jeanie Marie, Jim Henning, Coopersville; 3, Sally Star, Galen Kilmer, Hastings.

HEIFER, 18 MONTHS AND UNDER 2 YEARS

1, Lockshore Pre Orchid, Carl Van Belkum, Hudsonville; 2, Sunny Lane's Rosy Lynn, Maurice Dershem, St. Johns; 3, Med-O-Bloom Majesty's Dolly, Sharon Martin, Caledonia.

COW, 2 YEARS AND UNDER 3

1, Onward's Daisy Nola, Gail Anderson, St. Johns; 2, Knollnook Onward's Bonnie, Wayne De Forest, Byron; 3, Lyrene King's Roxanne, Sally Hunsberger, Ionia.

COW, 3 YEARS AND UNDER 4

1, Maple Row's Dixie, Larry Metternick; 2, Curtiss Candy Butter Swan, Sidney Evans, Lake Odessa; 3, Mary Lou Daven Fair Lawn, Dolph Rabidoux, Williamston.

AGED COW

1, Lyrene Admiral Rene, David Hunsberger, Ionia; 2, Royal Gay Janice, William Heath, Hastings; 3, Volmar Barth's Ann, Wayne De Forest.

PRODUCE OF DAM

1, Entry, Glenalie Titus.

COUNTY HERD

1, Entry, Ionia County; 2, Entry, Ingham County; 3, Entry, Clinton County.

SHOWMANSHIP

1, Larry Metternick (age 17); 2, Gail Anderson (age 16).

Missouri State Show

BY G. B. SECKER

THE Missouri State Show took place at the Ozark Empire Fair, Springfield, Mo., on August 14. One hundred thirty head of excellent quality Guernseys were shown, featuring big 4-H and FFA junior shows. The judge was Prof. E. R. Berousek, Oklahoma A. and M. College, Stillwater, Oklahoma. George Chambers, National field representative, passed out the ribbons.

Premier breeder and exhibitor awards were won by Dick Johnson, Lee-Ru Dairy, Carthage, producers and distributors of GOLDEN GUERNSEY milk. Russell Epperson, owner of Maple Dell Farm, New London, was adjudged the best herdsman. Steve Potter, of Red Top, was superintendent of Guernseys and did an outstanding job, ably assisted by George Schmitt, Chairman of the active District Show Committee.

After all the ribbons were tied, it was apparent that the juniors had hurdled the fence and taken a major portion of the open places. Dennis Schmitt, showing Schmitt Farm's Victor Ann, won first place junior yearling heifer award and later won the junior champion female award. Another junior, Kay Harrington, Republic, won first place for senior yearling heifers, showing Trudy of Sunny Acres. Grand View Karen May, owned and shown by David Harris, Carthage, was first place aged cow and senior and grand champion. Closely pressing David in the hot aged cow class was Duane Crighton, showing Twin Elm Gloria Lee, that had been made grand champion of the 4-H show the day before. She finally was placed fourth in the open show.

Grand View Karen May, senior and grand champion female at the Missouri State Show, and owner, David Harris, Carthage, Mo.

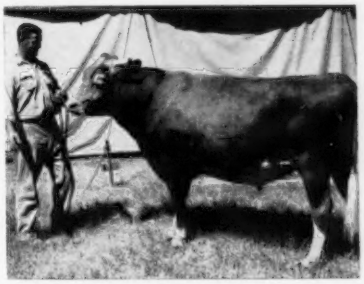

Rock Glen J. T. Bing, senior and grand champion bull at the Missouri State Show, owned by Lee-Ru Dairy, Carthage, Mo. C. R. Johnston at the halter.

Fairlawn Actor's Recollection, shown by Lee-Ru Dairy, was first place senior yearling bull and named junior champion male. Rock Glen J. T. Bing, shown by Dick Johnson, of Lee-Ru Dairy, was first place aged bull and later made senior and grand champion of the show.

A fine barbeque dinner was provided all exhibitors by the Springfield Chamber of Commerce. Several short speeches were heard, including an address by Lieutenant Governor Long. W. P. Keltner was toastmaster.

Prof. Itchner, of the University of Missouri, judged the 4-H show. Richard Cass was in charge of the junior show, and G. B. Secker, field secretary of the Missouri G. B. A., passed out the ribbons.

Following is a list of awards:

SENIOR AND GRAND CHAMPION BULL

Rock Glen J. T. Bing, Lee-Ru Dairy, Carthage.

JUNIOR CHAMPION BULL

Fairlawn Actor's Recollection, Lee-Ru Dairy.

SENIOR AND GRAND CHAMPION FEMALE

Grand View Karen May, David Harris, Carthage.

JUNIOR CHAMPION FEMALE

Schmitt Farm's Victor Ann, Dennis Schmitt, Springfield.

BULL CALF, UNDER 1 YEAR

1, Lapo Bings Gene, Lee-Ru Dairy; 2, McDonald Farms Jolly August, Ghere Cubbin, Butler; 3, Don Rie Fabron's Comet, Mr. and Mrs. Donald Miles, Mt. Vernon.

BULL, 1 YEAR AND UNDER 18 MONTHS

1, Lapo Bings Mark, David Harris; 2, Maizeland Gladiator's Sunny, G. B. Secker, Hannibal; 3, Pre-Eminent Stimulus, Harold Lee Dell, Niangua.

BULL, 18 MONTHS AND UNDER 2 YEARS

1, Fairlawn Actor's Recollection, Lee-Ru Dairy; 2, Sunnymede Gail General, Theo. Wilheusen, Ionia; 3, Maple Dell Im Actor, O. R. and Russell Epperson, New London.

BULL, 2 YEARS AND UNDER 3

1, Lapo J. T. Arthur, Lee-Ru Dairy; 2, Schmitt Farm Victor Forger, George Schmitt and Sons, Springfield.

BULL, 3 YEARS AND OVER

1, Rock Glen J. T. Bing, Lee-Ru Dairy; 2, Foremost J. C's Strongheart, Ghere Cubbins; 3, Flo-Ray's Danny, Dr. R. O. Stickler, Kirksville.

HEIFER CALF, UNDER 1 YEAR

1, Blue Grass Valley S Gazette, L. R. Rainey and Everett Baker, Butler; 2, Maizeland Gladiator's Jennifer, G. B. Secker; 3, Repelmar Grant's Babe, Lee-Ru Dairy.

HEIFER, 1 YEAR AND UNDER 18 MONTHS

1, Schmitt Farm's Victor Ann, Dennis Schmitt; 2, Blue Grass Valley Gay Desire, L. R. Rainey and Everett Baker; 3, Miles Noble Marie, Mr. and Mrs. Donald Miles.

HEIFER, 18 MONTHS AND UNDER 2 YEARS

1, Trudy of Sunny Acres, Kay Harrington, Republic; 2, Maple Dell R. P. Lustre, O. R. and Russell Epperson; 3, Kings Janet Noble, Dr. R. O. Stickler.

COW, 2 YEARS AND UNDER 3

1, Lapo Piper Glenny, Lee-Ru Dairy; 2, Blue Grass Valley F Hile Spot, L. R. Rainey and Everett Baker; 3, Miles Piper Star, Mr. and Mrs. Donald Miles.

COW, 3 YEARS AND UNDER 4

1, Lad's Nell of Ocean Trail, James Stickler, Kirksville; 2, Rose Valley Piper Clementine, Lee-Ru Dairy; 3, Repelmar P. Eleanor, Ghere Cubbin.

COW, 4 YEARS AND UNDER 5

1, Repelmar K Pat, Lee-Ru Dairy; 2, Schmitt Farms Lad's Fashion, George Schmitt and Sons; 3, Princess Janet Jane, Dr. R. O. Stickler.

COW, 5 YEARS AND OVER

1, Grand View Karen May, David Harris; 2, Nixon's Piper Marthena, Lee-Ru Dairy; 3, Kramer Farms K Cook, Ghere Cubbins.

BEST UDDERED COW

1, Nixon's Pipers Maybelle, Lee-Ru Dairy; 2, Schmitt Farms Lad's Fashion, George Schmitt and Sons; 3, Rose Valley Piper Clementine, Lee-Ru Dairy.

JUNIOR GET OF SIRE

1, L. R. Rainey and Everett Baker on get of Foremost Footprints Superior; 2, George Schmitt and Sons on get of Seco Forward's Victor; 3, Kay Harrington on get of Sunny Acres Buster Boy.

SENIOR GET OF SIRE

1, Lee-Ru Dairy on get of Nixon Piper's Master; 2, Lee-Ru Dairy on get of Flying Horse Selects Piper; 3, George Schmitt and Sons on get of Seco Forward's Victor.

PRODUCE OF DAM

1, Entry, Lee-Ru Dairy; 2, Dr. R. O. Stickler on produce of Fairmont Hector's Janet; 3, Entry, Ghere Cubbin.

BEST THREE FEMALES

1, Entry, L. R. Rainey and Everett Baker; 2, Entry, George Schmitt and Sons; 3, Entry, Charles Watkins, Harrisonville.

DAIRY HERD

1, Entry, Lee-Ru Dairy; 2, Entry, Dr. R. O. Stickler; 3, Entry, George Schmitt and Sons.

DISTRICT HERD

1, Entry, District 5; 2, Entry, District 4; 3, Entry, District 2.

PREMIER BREEDER AND EXHIBITOR

Lee-Ru Dairy.

Dutchess County, N. Y., Show

BY JOSEPH PENDERGAST

ONE of the top county fair shows in New York State this year was held at the Dutchess County Fair, Rhinebeck, on August 27. The show was held under the supervision of the Dutchess County G. B. A., which went all out to make the show an outstanding event.

The 164 head, from many of the top herds in the area, were paraded before Judge Paul Fleming, manager of Greystone Farm, Auburn. Mr. Fleming did a fine job of placing the large classes that had good quality all the way down the line. The bull classes were particularly strong. The senior and grand champion bull was Beaulea Aristocrat's Valiant, owned by Wethersfield Farm, Amenia, and junior and reserve grand champion was Hanover Hill Butterfinger, owned by Hanover Hill Farm, Yorktown Heights.

Duane Crighton, Springfield, Mo., showing his grand champion female, Twin Elm Gloria Lee, at the Missouri State 4-H Show.

Dennis Schmitt, Springfield, and his junior champion female at the Missouri State Show, Schmitt Farm's Victor Ann.

Trophies donated by the Wirthmore Feed Company and the Grandin Milling Company were awarded to the grand and reserve champion bulls.

Every female class was well filled and competition was keen. The junior champion was the first prize junior yearling, Arcado's Bonnie, owned by Carol and Sharon Younger, Yorktown Heights. "Bonnie" placed over the first prize senior yearling, another 4-H Club entry, Broadview Farm Ko-Ko, exhibited by Tad Parker, Salt Point.

Hanover Hill had the first prize three-year-old, Ashton Keynes Primo Julia, that was senior and grand champion cow of the show. The reserve champion cow was the second place three-year-old, Bayville Maxprint Bubblemist, shown by Deep Lake Farm, Lakeville, Connecticut.

Following is a list of first place winners:

SENIOR AND GRAND CHAMPION BULL

Beaulea Aristocrat's Valiant, Wethersfield Farm, Amenia.

JUNIOR AND RESERVE GRAND CHAMPION BULL

Hanover Hill Butterfinger, Hanover Hill Farm, Yorktown Heights.

SENIOR AND GRAND CHAMPION FEMALE

Ashton Keynes Primo Julia, Hanover Hill Farm.

RESERVE GRAND CHAMPION FEMALE

Bayville Maxprint Bubblemist, Deep Lake Farm, Lakeville, Conn.

JUNIOR CHAMPION FEMALE

Arcado's Bonnie, Carol and Sharon Younger, Yorktown Heights.

BULL CALF, 4 MONTHS AND UNDER 12

Hanover Hill Butterfinger, Hanover Hill Farm.

BULL, 1 YEAR AND UNDER 18 MONTHS

Silver Mt. Sky King, Silver Mt. Farm, Millerton, and Donald Cookingham, East Park.

BULL, 2 YEARS AND UNDER 3

Willowby's Prediction, John M. Frost, Yorktown Heights.

BULL, 3 YEARS AND OVER

Beaulea Aristocrat's Valiant, Wethersfield Farm.

HEIFER CALF, UNDER 6 MONTHS

Willowby's Eden's Orel, John M. Frost.

HEIFER CALF, 6 MONTHS AND UNDER 12

Deep Lake Fair Play, Deep Lake Farm.

HEIFER, 1 YEAR AND UNDER 18 MONTHS

Arcado's Bonnie, Carol and Sharon Younger.

HEIFER, 18 MONTHS AND UNDER 2 YEARS (Not In Milk)

Broadview Farm Ko-Ko, Tad Parker, Salt Point.

COW, 2 YEARS AND UNDER 3

Hanover Hill G. Georgeous, Hanover Hill Farm.

COW, 3 YEARS AND UNDER 4

Ashton Keynes Primo Julia, Hanover Hill Farm.

COW, 4 YEARS AND UNDER 5

Adell Farm Stella's F. Charity, Deep Lake Farm.

COW, 5 YEARS AND OVER

Little Falls Charming Mary, Deep Lake Farm.

COW, 10 YEARS AND OVER

Hickrill Garden Miranda, Hanover Hill Farm.

BEST UDDERED COW

Entry, Deep Lake Farm.

JUNIOR GET OF SIRE

Hanover Hill Farm on get of Wandamere Predictor.

SENIOR GET OF SIRE

Deep Lake Farm on get of Fritzlyn Jeanette's Flash.

PRODUCE OF DAM

Hanover Hill Farm on produce of Farvue Thunderbolt's Mary.

BEST THREE FEMALES

Entry, Wethersfield Farm.

BREEDER'S YOUNG HERD

Entry, Hanover Hill Farm.

EXHIBITOR'S HERD

Entry, Louis W. Fish, Jr., Salt Point.

South Central, Md., Field Day

Howard County Fairgrounds, August 2

JUDGE: Robert Appleman, College Park, Md.

74 Head Shown

EXHIBITORS: George Bewley, Woodbine; P. A. Carroll, Ellicott City; Ashton and Sharon Garrett, Rockville; Francis, Jonathan and Nancy Ginn, Dickerson; Leroy H. and Paul K. Hersey, Edgewater; Harry O. Leitch; Stephen Powel, Ellicott City; Mary Jane Rust, Mount Airy; Wayne Sharp, Easton; Gordon, Marilyn and Virginia Sheppard, Dickerson; John and Robert Smariga, Laurel; Walter L. Wayson, Davidsonville; G. Edward, Melvin and Ronald Wessel, Lisbon, and Margery Wright, White Hall.

GRAND CHAMPION BULL

Plain View's Butterboy, Ronald Wessel.

SENIOR AND GRAND CHAMPION FEMALE

Confident's Eldora, Francis Ginn.

JUNIOR CHAMPION FEMALE
Ollasses Prediction Justine, Francis Ginn.
BULL CALF, 4 MONTHS AND UNDER 12
Plain View's Butterboy, Ronald Wessel.
HEIFER CALF, 4 MONTHS AND UNDER 8
Plain View's Lady Rose, G. Edward Wessel.
HEIFER CALF, 8 MONTHS AND UNDER 12
Ollasses Nobel Vonnie, Nancy Ginn.
HEIFER, 1 YEAR AND UNDER 18 MONTHS
Manor Pre Mallette, P. A. Carroll.
HEIFER, 18 MONTHS AND UNDER 2 YEARS
Ollasses Prediction Justine, Francis Ginn.
COW, 2 YEARS AND UNDER 3
(Not In Milk)
Plain View's Flora, Ronald Wessel.
COW, 2 YEARS AND UNDER 3
(In Milk)
Ollasses Prediction Muriel, Francis Ginn.
COW, 3 YEARS AND UNDER 4
Ollasses Prediction Annette, Jonathan Ginn.
COW, 4 YEARS AND UNDER 5
Bray's Island Bright Birdie, Francis Ginn.
COW, 5 YEARS AND OVER
Confident's Eldora, Francis Ginn.
JUNIOR GET OF SIRE
Melvin Wessel on get of Langwater Truant.
SENIOR GET OF SIRE
Francis Ginn on get of McDonald Farms Prediction Ober.

4-H Show

SENIOR AND GRAND CHAMPION FEMALE
Ollasses Prediction Annette, Jonathan Ginn.
JUNIOR CHAMPION FEMALE
Ollasses Noble Victoria, Nancy Ginn.
HEIFER CALF, 4 MONTHS AND UNDER 8
Plain View's Lady Rose, G. Edward Wessel.
HEIFER CALF, 8 MONTHS AND UNDER 12
Ollasses Nobel Vonnie, Nancy Ginn.
HEIFER, 1 YEAR AND UNDER 18 MONTHS
Ollasses Nobel Miprincess, Nancy Ginn.
HEIFER, 18 MONTHS AND UNDER 2 YEARS
Ollasses Noble Victoria, Nancy Ginn.
COW, 2 YEARS AND UNDER 3
Maple Spring Pre Kelvin's Anna, Ashton Garrett.
COW, 3 YEARS AND UNDER 4
Ollasses Prediction Annette, Jonathan Ginn.
FITTING AND SHOWMANSHIP
Sharon Garrett.

Midland Empire Fair

Billings, Mont., August 13
JUDGE: Dr. Tim Blosser, Washington State College, Pullman, Wash.
40 Head Shown

EXHIBITORS: R. E. Banderob and Sons, Worden; Herman Becker, Ballantine; Fred Grosskop, Billings, and E. H. Wilcox, Joliet.

JUNIOR AND GRAND CHAMPION BULL
Magic Dan of Poverty Flat, E. H. Wilcox.
RESERVE CHAMPION BULL
Western Glow Anchor Duke, Fred Grosskop.
SENIOR AND GRAND CHAMPION FEMALE
Western Glow F. Sweet Lady, Fred Grosskop.
RESERVE CHAMPION FEMALE
Graysmarsh F. Rapture, Fred Grosskop.
JUNIOR CHAMPION FEMALE
Gross Acres Renown Rapsidy, Fred Grosskop.
BULL CALF, UNDER 6 MONTHS
Poverty Flat Bonanza's Noble, E. H. Wilcox.
BULL CALF, 6 MONTHS AND UNDER 12
Western Glow Anchor Duke, Fred Grosskop.
BULL, 1 YEAR AND UNDER 18 MONTHS
Magic Dan of Poverty Flat, E. H. Wilcox.
HEIFER CALF, UNDER 6 MONTHS
Gross Acres Renown Rapsidy, Fred Grosskop.
HEIFER CALF, 6 MONTHS AND UNDER 12
Gross Acres Renown's Venus, Fred Grosskop.
HEIFER, 1 YEAR AND UNDER 18 MONTHS
Gross Acres Renown's Valentine, Fred Grosskop.
HEIFER, 18 MONTHS AND UNDER 2 YEARS
Idacrest B. Cyrene, R. E. Banderob and Sons.
COW, 2 YEARS AND UNDER 3
Gross Acres Bing's Gennette, Fred Grosskop.
COW, 3 YEARS AND UNDER 4
London Princess Coleen, R. E. Banderob and Sons.
COW, 4 YEARS AND UNDER 5
Western Glow F. Sweet Lady, Fred Grosskop.
COW, 5 YEARS AND OVER
Graysmarsh F. Rapture, Fred Grosskop.
BEST UDDERED COW
Western Glow F. Sweet Lady, Fred Grosskop.
JUNIOR GET OF SIRE
Entry, Fred Grosskop.
GET OF SIRE
Entry, Fred Grosskop.
BEST THREE FEMALES
Entry, Fred Grosskop.
DAIRY HERD
Entry, Fred Grosskop.

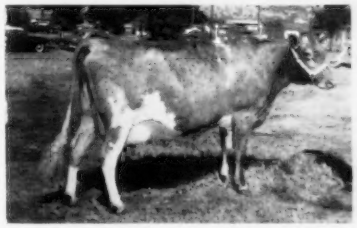

Western Glow F. Sweet Lady, senior and grand champion female at the Midland Empire Fair, owned by Fred Grosskop, Billings, Mont.

Magic Dan of Poverty Flat, junior and grand champion bull at the Midland Empire Fair, owned by E. H. Wilcox, Joliet, Mont.

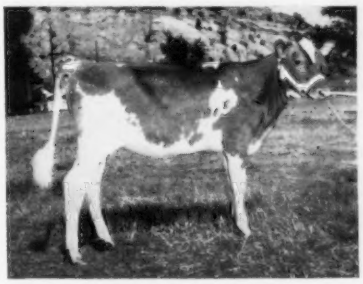

Gross Acres Renown Rapsidy, junior champion female at the Midland Empire Fair, owned by Fred Grosskop, Billings, Mont.

Central Jersey Parish Show

Trenton, N. J., August 24
JUDGE: George Shellenberger, Monroe, Va.

EXHIBITORS: Atherton W. Hobler, Princeton; Jacob Tanis, Augusta; Patricia Anne Tanis, Branchville, and Lloyd B. Wescott, Clinton.

SENIOR AND GRAND CHAMPION FEMALE
Mulhocaway Bell Hala, Lloyd B. Wescott.
JUNIOR CHAMPION FEMALE
Ideal's Superior's Carol, Patsy Tanis.
BULL CALF, 6 MONTHS AND UNDER 12
Mulhocaway Butterfat Peccadillo, Lloyd B. Wescott.
HEIFER CALF, 6 MONTHS AND UNDER 12
Ideal's Superior's Carol, Patsy Tanis.
HEIFER, 1 YEAR AND UNDER 18 MONTHS
Mulhocaway Lovely Valerie, Lloyd B. Wescott.
HEIFER, 18 MONTHS AND UNDER 2 YEARS
Woodacres Cavalier's Calypso, A. W. Hobler.
COW, 3 YEARS AND UNDER 4
Mulhocaway Butterfat Diletant, Lloyd B. Wescott.
COW, 4 YEARS AND UNDER 5
Mulhocaway Bell Hala, Lloyd B. Wescott.
COW, 5 YEARS AND OVER
Woodacres L. P. Florinda, A. W. Hobler.
JUNIOR GET OF SIRE
Jacob Tanis on get of Ideal's Superior.

Mercer County, N. J., 4-H Show

Trenton, N. J., August 2
JUDGE: Frank A. Wright, Rutgers University, New Brunswick, N. J.
15 Head Shown

EXHIBITORS: Linda Bland; Mary Lou Elgrin, Trenton; Donald and Ruth Gantz, Princeton; Michael Novack; Abigail, Ruth and Thomas Smith, and Fred and Ralph Wooden, Lambertville.

SENIOR AND GRAND CHAMPION FEMALE
Long Lane P. Rosa, Ralph Wooden.
JUNIOR CHAMPION FEMALE
Celebrity Farms Helsie, Donald Gantz.
HEIFER CALF, UNDER 6 MONTHS
Entry, Mary Lou Elgrin.
HEIFER CALF, 6 MONTHS AND UNDER 12
Conover's Majestic Vicy, Ruth Gantz.
HEIFER, 1 YEAR AND UNDER 18 MONTHS
Hillbreeze Golden Dairy Mae, Abigail Smith.
HEIFER, 18 MONTHS AND UNDER 2 YEARS
Celebrity Farms Helsie, Donald Gantz.
COW, 2 YEARS AND UNDER 3
Lu's Sweet Golden Melody, Ruth Gantz.
COW, 3 YEARS AND OVER
Long Lane P. Rosa, Ralph Wooden.
FITTING AND SHOWMANSHIP
Fred Wooden.
Thomas Smith (Beginner).

Gloucester County, N. J., 4-H Show

Clayton, N. J., August 9
JUDGE: Louis Gruninger, Assistant Field Secretary, New Jersey G. B. A., New Brunswick, N. J.
22 Head Shown

Abbotts Dairies, Inc., Award to Virgil Eachus, owner of grand champion female.

EXHIBITORS: Peggy Colson, Mullica Hill; Glenn, Milton, Virgil and Wayne Eachus, Mullica Hill; Jack and Michael Fox; Phil Irish; Albert and Ronald Pike, Mullica Hill, and Fred Powell, Sewell.

SENIOR AND GRAND CHAMPION FEMALE
Sally Lou's Cherry, Virgil Eachus.
JUNIOR CHAMPION FEMALE
Frefeather Daisy Laura, Fred Powell.
HEIFER CALF, UNDER 6 MONTHS
Appinsvender Janet's Joy, Ronald Pike.

HEIFER CALF, 6 MONTHS AND UNDER 12
Cool Run Larchmont's Helen, Ronald Pike.
HEIFER, 1 YEAR AND UNDER 18 MONTHS
Locust Grove Marvel's Lou, Albert Pike.
HEIFER, 18 MONTHS AND UNDER 2 YEARS
Frefeather Daisy Laura, Fred Powell.
COW, 2 YEARS AND UNDER 3
Wellacrest June, Milton Eachus.
COW, 3 YEARS AND OVER
Sally Lou's Cherry, Virgil Eachus.
BEST UDDERED COW
Sally Lou's Cherry, Virgil Eachus.
FITTING
Fred Powell.
Glenn Eachus (Beginner).
SHOWMANSHIP
Ronald Pike.
Phil Irish (Beginner).

Michigan District Shows

Thumb District

Imlay City, Mich., July 31

JUDGE: W. W. Snyder, Michigan State University, East Lansing, Mich.

40 Head Shown

EXHIBITORS: Howard H. Colby, Romeo; Elmwood Farms, Frankenmuth; Gail Kingsbury, Lapeer; George Moran, Memphis, and John Plagens, Memphis.

JUNIOR AND GRAND CHAMPION BULL
Colby's Liberator, Howard H. Colby.
SENIOR CHAMPION BULL
McDonald Farms Le Patriot, Elmwood Farms.
SENIOR AND GRAND CHAMPION FEMALE
Elmwood Emory's Melba, Elmwood Farms.
JUNIOR CHAMPION FEMALE
Colby's Yonna, Howard H. Colby.
GRAND CHAMPION FEMALE (4-H)
Bud's Donna Ann of East View, George Moran.
RESERVE CHAMPION FEMALE (4-H)
Entry, Gail Kingsbury.
BULL CALF, UNDER 1 YEAR
Elmwood's Patrick Charles, Elmwood Farms.
BULL, 1 YEAR AND UNDER 18 MONTHS
Colby's Liberator, Howard H. Colby.
BULL, 18 MONTHS AND UNDER 2 YEARS
Elmwood Emory's Mahomet, Elmwood Farms.
BULL, 3 YEARS AND OVER
McDonald Farms Le Patriot, Elmwood Farms.
HEIFER CALF, UNDER 1 YEAR
Colby's Yonna, Howard H. Colby
HEIFER, 1 YEAR AND UNDER 18 MONTHS
Elmwood's Collette, Elmwood Farms.
HEIFER, 18 MONTHS AND UNDER 2 YEARS
Elmwood's Bessie May, Elmwood Farms.
COW, 2 YEARS AND UNDER 3
Colby's Evangeline, Howard H. Colby.
COW, 3 YEARS AND UNDER 4
Buster's Rose of East View, John Plagens.
COW, 4 YEARS AND OVER
Elmwood Emory's Melba, Elmwood Farms.
BEST UDDERED COW
Elmwood Emory's Melba, Elmwood Farms.
JUNIOR GET OF SIRE
Howard H. Colby on get of Colby's Gallant.
SENIOR GET OF SIRE
Elmwood Farms on get of Lyrene King's Emory.
PRODUCE OF DAM
Entry, Elmwood Farms.
BEST THREE FEMALES
(Bred by Exhibitor)
Entry, Howard H. Colby.
DAIRY HERD OF 4 COWS
Entry, Elmwood Farms.

Virgil Eachus, Mullica Hill, N. J., at the halter of Sally Lou's Cherry, senior and grand champion female at the Gloucester County, N. J., 4-H Show. George G. Diffenbach, Abbotts Dairies, Inc., is presenting Virgil with a radio as their award to the owner of the grand champion female. Looking on is Courtney Woodside, Mount Holly, Abbotts fieldman.

CALF HERD
Entry, Howard H. Colby.

Southwestern District

Berrien County Youth Fairgrounds, August 3

JUDGE: James A. Fish, Hickory Corners, Mich.

36 Head Shown

Lunch courtesy of the Berrien County G. B. A.; milk and ice cream, Dean's Dairy and Producer's Creamery.

EXHIBITORS: Donna, F. W., and Lowell Bruce, Berrien Center; Edward F. Healey, Niles; Hudson Brothers, Berrien Center; Fred Knapp, Marcellus; Lambert Brothers, New Buffalo; Ben F. Nye, St. Joseph; Vernal and Neale Shreve, Buchanan; Neladine Ward, Dowagiac, and Andrew Zech, Berrien Springs.

JUNIOR AND GRAND CHAMPION BULL
Hillview Flash, Andrew Zech.
RESERVE GRAND CHAMPION BULL
Meadow Lane Premier, Hudson Brothers.
SENIOR AND GRAND CHAMPION FEMALE
Meadow Lane Leda, Hudson Brothers.
RESERVE GRAND CHAMPION FEMALE
West Wind Noble Lela, F. W. Bruce.
JUNIOR CHAMPION FEMALE
Meadow Lane Ledella, Hudson Brothers.
BULL CALF, UNDER 6 MONTHS
Meadow Lane Premier, Hudson Brothers.
BULL CALF, 6 MONTHS AND UNDER 12
King Jabelor of Old Trail, Neladene Ward.
BULL, 1 YEAR AND UNDER 2
Hillview Flash, Andrew Zech.
HEIFER CALF, UNDER 6 MONTHS
Meadow Lane Prudence, Hudson Brothers.
HEIFER CALF, 6 MONTHS AND UNDER 12
West Wind Cindy, Lowell Bruce.
HEIFER, 1 YEAR AND UNDER 18 MONTHS
Meadow Lane Rosalind, Hudson Brothers.
HEIFER, 18 MONTHS AND UNDER 2 YEARS
Meadow Lane Ledella, Hudson Brothers.
COW, 2 YEARS AND UNDER 3
(Not In Milk)
Meadow Lane Rosa Ann, Hudson Brothers.
COW, 2 YEARS AND UNDER 3
(In Milk)
Meadow Lane Lidia, Hudson Brothers.
COW, 3 YEARS AND UNDER 4
West Wind Noble Lela, F. W. Bruce.
COW, 4 YEARS AND UNDER 5
Meadow Lane Leda, Hudson Brothers.
COW, 5 YEARS AND OVER
West Wind Princess Lela, F. W. Bruce.
COW, 10 YEARS AND OVER
Bea of Meadow Lane, Hudson Brothers.
JUNIOR GET OF SIRE
Hudson Brothers on get of Meadow Lane Major Juvius.
SENIOR GET OF SIRE
Hudson Brothers on get of Meadow Lane Nobleman.
PRODUCE OF DAM
Hudson Brothers on produce of Meadow Lane Judie.
BEST THREE FEMALES
Entry, Hudson Brothers.
BEST THREE-GENERATION
Entry, Hudson Brothers.
JUDGING CONTEST FOR JUNIORS
Michael Zech.

Saginaw Valley District

Saginaw, Mich., August 5

JUDGE: Dr. N. P. Ralston, Michigan State University, East Lansing, Mich.

41 Head Shown

Saginaw Valley G. B. A. Trophies to Roy R. Jackson and Sons, for grand champion bull; to Elmwood Farms, for grand champion female, and to Thomas Gillig, for champion 4-H animal.

EXHIBITORS: Tony Bertotti, Saint Charles; R. D. Bradford, Alma; Lloyd, Nancy and Russell Buck, Freeland; Elmwood Farms, Frankenmuth; Daniel and Thomas Gillig, Reese; Roy R. Jackson and Sons, Caro; Osbern Thurlow, Freeland; Warren Watson, Hemlock, and Edward Wright, Saginaw.

SENIOR AND GRAND CHAMPION BULL
Claw Acres E Fancy, Roy R. Jackson and Sons.
JUNIOR CHAMPION BULL
Entry, Osbern Thurlow.
SENIOR AND GRAND CHAMPION FEMALE
Elmwood Emory's Melba, Elmwood Farms.
JUNIOR CHAMPION FEMALE
Elmwood's Collette, Elmwood Farms.
BULL CALF, UNDER 1 YEAR
Entry, Osbern Thurlow.
BULL, 18 MONTHS AND UNDER 2 YEARS
Elmwood Emory's Mahomet, Elmwood Farms.
BULL, 2 YEARS AND OVER
Claw Acres E Fancy, Roy R. Jackson and Sons.
HEIFER CALF, UNDER 1 YEAR
Claw Acres Marie, Roy R. Jackson and Sons.
HEIFER, 1 YEAR AND UNDER 18 MONTHS
Elmwood's Collette, Elmwood Farms.
HEIFER, 18 MONTHS AND UNDER 2 YEARS
Claw Acres Barbara, Roy R. Jackson and Sons.
COW, 2 YEARS AND UNDER 3
Claw Acres E Nancy, Roy R. Jackson and Sons.
COW, 3 YEARS AND UNDER 4
Maple Grand King Mandy, Edward Wright.
COW, 4 YEARS AND UNDER 5
Elmwood Prince's Melody, Elmwood Farms.
COW, 5 YEARS AND OVER
Elmwood Emory's Melba, Elmwood Farms.
BEST UDDERED COW
Elmwood Emory's Melba, Elmwood Farms.
GET OF SIRE
Elmwood Farms on get of Lyrene King Emory.
PRODUCE OF DAM
Russell and Lloyd Buck on produce of Cesor Majesty Angela.
BEST THREE FEMALES
(Bred by Exhibitor)
Entry, Elmwood Farms.

4-H Show

SENIOR AND GRAND CHAMPION FEMALE
Maple Grand King Betty, Thomas Gillig.
JUNIOR CHAMPION FEMALE
Sunny Lane's Carolyn May, Nancy Buck.
HEIFER, 1 YEAR AND UNDER 18 MONTHS
Sunny Lane's Carolyn May, Nancy Buck.

COW, 2 YEARS AND OVER
Maple Grand King Betty, Thomas Gillig.
SHOWMANSHIP
Daniel Gillig.

Northwestern District

Fremont, Mich., August 8

JUDGE: Edward Wright, Saginaw, Mich.

20 Head Shown

SHOW COMMITTEE: Herman Rader, Orville Miller and Harlan Pleiness.

EXHIBITORS: Merle Hamlin, Elwell; John Heusien, Fremont; Herman Rader, Howard City; Cecil Robart, Riverdale, and Edward Westenfelder, Fremont.

JUNIOR AND GRAND CHAMPION BULL
Rader's King Ray, Herman Rader.
SENIOR AND GRAND CHAMPION FEMALE
Spruce Manor Levity Jessica, Edward Westenfelder.
JUNIOR CHAMPION FEMALE
Spruce Manor Lad's Mirandy, Edward Westenfelder.
BULL CALF, UNDER 1 YEAR
Rader's King Ray, Herman Rader.
BULL, 1 YEAR AND UNDER 18 MONTHS
Sandilea Anna's Dodsworth, Cecil Robart.
HEIFER CALF, UNDER 1 YEAR
Spruce Manor Sultan's Denise, Edward Westenfelder.
HEIFER, 1 YEAR AND UNDER 18 MONTHS
Sandilea Don's Golden Mamile, Cecil Robart.
HEIFER, 18 MONTHS AND UNDER 2 YEARS
Spruce Manor Lad's Mirandy, Edward Westenfelder.
COW, 2 YEARS AND UNDER 3
Spruce Manor Lad's Jennifer, Edward Westenfelder.
COW, 3 YEARS AND UNDER 4
Rader's Aristocrat Noreen, Herman Rader.
COW, 4 YEARS AND OVER
Spruce Manor Levity Jessica, Edward Westenfelder.
BEST UDDERED COW
Spruce Manor Levity Jessica, Edward Westenfelder.
PRODUCE OF DAM
Cecil Robart on produce of Vance Farm Sue.

Southeastern District

Coldwater, Mich., August 10

JUDGE: Dr. N. P. Ralston, Michigan State University, East Lansing, Mich.

57 Head Shown

SHOW COMMITTEE: Harold Shook, chairman, and Bill Bradstreet.

Calf donated by Paul Cahow and Leon Reynolds, Pickwick Farms, Reading, won by Forest Castle, Reading.

EXHIBITORS: Cooley Brothers, Hudson; Kirk Curtis, Springport; Duane, Eunice and H. M. Dancer, Jackson; Foster Farm, Rives Junction; Knuth Brothers, Homer; Glenalie Titus, Dansville, and Oscar Weaver, Goshen.

JUNIOR AND GRAND CHAMPION BULL
Yellow Creek Beacon Supreme, Cooley Brothers and Oscar Weaver.
SENIOR AND GRAND CHAMPION FEMALE
Nancy of La Praisance, Knuth Brothers.
JUNIOR CHAMPION FEMALE
Golden Flow Leader's Enterprise, Glenalie Titus.
BULL CALF, UNDER 1 YEAR
Yellow Creek Beacon Supreme, Cooley Brothers and Oscar Weaver.
BULL, 1 YEAR AND UNDER 2
Colby's Liberator, Foster Farm.
HEIFER CALF, UNDER 6 MONTHS
Golden Flow Champ's Dawneldo, Kirk Curtis.
HEIFER CALF, 6 MONTHS AND UNDER 12
Cowham Farm Imperial Alice, H. M. Dancer.
HEIFER, 1 YEAR AND UNDER 18 MONTHS
Golden Flow Leader's Enterprise, Glenalie Titus.
HEIFER, 18 MONTHS AND UNDER 2 YEARS
Cowham Farms Rose Lyrene, Duane and Eunice Dancer.
COW, 2 YEARS AND UNDER 3
(Not In Milk)
Hominy Hill Champion Babe, Kirk Curtis.
COW, 2 YEARS AND UNDER 3
(In Milk)
Cowham Farms Rex's Rosallee, Duane and Eunice Dancer.
COW, 3 YEARS AND UNDER 4
Cowham Farm Rose's Chum, H. M. Dancer.
COW, 4 YEARS AND OVER
Nancy of La Praisance, Knuth Brothers.
GET OF SIRE
Glenalie Titus on get of Woodacres Lusinda's Leader.
PRODUCE OF DAM
Glenalie Titus on produce of Fairholm Count's Frances.
COUNTY HERD
Entry, Branch County.
SHOWMANSHIP (4-H)
Glenalie Titus (Junior Division)
LeRoy Burleson (Senior Division)
JUDGING CONTEST
Kenneth Vogt, Albion (Senior Winner)
Marilee Jacob, Riga (Junior Winner)

Grand Rapids District

Marne, Mich., August 17

JUDGE: C. Eugene Harding, Brookville, Pa.

55 Head Shown

SHOW COMMITTEE: Henry Modderman and Donald Kamp.

EXHIBITORS: Arthur P. Edison, Grand Rapids; Gloria Evans, Lake Odessa; Lyle and Mary Hunsberger, Ionia; Harold L. Jenison and Sons, Jenison, and Donald and Jane Ellen Kamp, Byron Center.

JUNIOR AND GRAND CHAMPION BULL
Yellow Creek S. Jared, Arthur P. Edison.
SENIOR CHAMPION BULL
Lyrene Enterprise Master, Lyle Hunsberger.
SENIOR AND GRAND CHAMPION FEMALE
Rushcreek Butterfat Beauty, Harold L. Jenison and Sons.
JUNIOR CHAMPION FEMALE
Lyrene Crusader's Agnes, Lyle Hunsberger.
SENIOR AND GRAND CHAMPION FEMALE (4-H)
Butterfly Dolly C., Ann Marie Pratt.
BULL CALF, UNDER 1 YEAR
Kampland Butterfat Royal, Donald Kamp.
BULL, 1 YEAR AND UNDER 2
Yellow Creek S. Jared, Arthur P. Edison.
BULL, 2 YEARS AND OVER
Lyrene Enterprise Master, Lyle Hunsberger.
HEIFER CALF, UNDER 6 MONTHS
Kampland's Butterfat Marcia, Jane Ellen Kamp.
HEIFER CALF, 6 MONTHS AND UNDER 12
Lyrene Crusader's Rhoda, Mary Hunsberger.
HEIFER, 1 YEAR AND UNDER 18 MONTHS
Neon Sweet Pea, Gloria Evans.
HEIFER, 18 MONTHS AND UNDER 2 YEARS
Lyrene Crusader's Agnes, Lyle Hunsberger.
COW, 2 YEARS AND UNDER 3
Lyrene P Ro Bess, Lyle Hunsberger.
COW, 3 YEARS AND UNDER 4
Lyrene Imperial Saphire, Lyle Hunsberger.
COW, 4 YEARS AND OVER
Rushcreek Butterfat Beauty, Harold L. Jenison and Sons.
GET OF SIRE
Lyle Hunsberger on get of Far West C Crusader.
PRODUCE OF DAM
Harold L. Jenison and Sons on produce of Monitor Bethany Lillian.
BEST THREE FEMALES
Entry, Lyle Hunsberger.
SHOWMANSHIP
Ann Marie Pratt.

West Virginia Dairy Show

Jacksons Mill, W. Va., August 16

JUDGE: George Hyatt, North Carolina State College, Raleigh, N. C.

64 Head Shown

EXHIBITORS: W. E. Coffindaffer, Kincheloe; Richard J. Cronin, Jane Lew; Davisson Farms, Jane Lew; J. B. Maxwell, Clarksburg; Dorothy Montgomery, Masontown, and West Virginia University, Morgantown.

SENIOR AND GRAND CHAMPION FEMALE
Clarlon Noble's Vera, West Virginia University.
JUNIOR CHAMPION FEMALE
Quincy Cavalier's Karen, West Virginia University.
BULL, 1 YEAR AND UNDER 18 MONTHS
Sycamore Valor's Fearless, J. B. Maxwell.
HEIFER CALF, UNDER 6 MONTHS
Sycamore Cavalier's Mab, J. B. Maxwell.
HEIFER CALF, 6 MONTHS AND UNDER 12
Sycamore King John Lassie, J. B. Maxwell.
HEIFER, 1 YEAR AND UNDER 18 MONTHS
Davisson Farms Favorite, Davisson Farms.
HEIFER, 18 MONTHS AND UNDER 2 YEARS
Quincy Cavalier's Karen, West Virginia University.
COW, 2 YEARS AND UNDER 3
Hanover Hill T. Levity, J. B. Maxwell.
COW, 3 AND 4 YEARS OLD
Sunny Hill Padre's Delight, J. B. Maxwell.
COW, 5 YEARS AND OVER
Clarlon Noble's Vera, West Virginia University.
COW, ANY AGE
(With 3000 lbs. of fat or more.)
Kitchener Fearless Faithful, J. B. Maxwell.
GET OF SIRE
Davisson Farms on get of McDonald Farms Le Plutocrat.
PRODUCE OF DAM
Davisson Farms on produce of Davisson Farms Valiant Favor.
DAIRY HERD
Entry, J. B. Maxwell.
PREMIER EXHIBITOR
J. B. Maxwell.

West Virginia University Guernsey herd at the West Virginia Dairy Show. First cow is Clarlon Noble's Vera, senior and grand champion female.

At the CLEARFIELD COUNTY, Pa., FAIR, Guernsey judging was held July 30. The two herds of Steve Hansel, Houtzdale, and Clarence Reed and Son, Slippery Rock, made up the show with full strings. It was a good quality show with the Reed's having the grand champion bull, Coal Hill Larry's Land, and Steve Hansel the grand champion cow, Quincy Cavalier's Peggy.

Illinois Valley G.B.A. Parish Show

Pekin, Ill., July 30
JUDGE: J. M. Dennis, Amboy, Ill.
82 Head Shown

EXHIBITORS: Mary Louise Barnard, Canton; Jerry and Shirley Clark, Pekin; Larry Fatheree, Farmington; Fred and Mary Foster, Washington; Judith Ann Golden, Manito; Richard Hinthorn, Normal; E. D., Lonnie and Tommy Kepple, Farmington; Garold Kepple, Tremont; Frederick La-Rosh, Pekin; Larry and Wayne Mohr, Normal; Chester and Darrell Neaveill, Pekin; Herb Niehus, Bloomington; Bruce Otto, Bloomington; Lynn Dale Rader, Bloomington; George Rankin, Waynesville; Dale, Diane M. and Donna M. Schultz, Peoria; August H. and Douglas Schuth, Lexington; Dan Sharp, Congerville; G. B. Strickfaden, Pekin; Harlan Yoder, Danvers, and William Zimmer, Emden.

JUNIOR AND GRAND CHAMPION BULL
Ger Gar T. C. Lonnie, Garold Kepple.
SENIOR CHAMPION BULL
Curtiss Candy Col. Curtiss, E. D. Kepple.
SENIOR AND GRAND CHAMPION FEMALE
Yoder's Violet's Kathy, Harlan Yoder.
JUNIOR CHAMPION FEMALE
Plainview Patsy's Barbara, Lynn Dale Rader.
BULL CALF, UNDER 6 MONTHS
Yoder's Kathy's Chief, Harlan Yoder.
BULL CALF, 6 MONTHS AND UNDER 12
Ger Gar T. C. Lonnie, Garold Kepple.
BULL, 1 YEAR AND UNDER 18 MONTHS
Performer's Royal Prince, G. B. Strickfaden.
BULL, 18 MONTHS AND UNDER 2 YEARS
Meadowbrook's Ideal's King, Mary Foster.
BULL, 3 YEARS AND OVER
Curtiss Candy Col. Curtiss, E. D. Kepple.
HEIFER CALF, UNDER 6 MONTHS
Lakewood Dimple Daisy, Larry Mohr.
HEIFER CALF, 6 MONTHS AND UNDER 12
Plainview Patsy's Barbara, Lynn Dale Rader.
HEIFER, 1 YEAR AND UNDER 18 MONTHS
Ger Gar T. C. Candy, Garold Kepple.
HEIFER, 18 MONTHS AND UNDER 2 YEARS (Not In Milk)
Ger Gar T. C. Lucetta, Garold Kepple.
COW, 2 YEARS AND UNDER 3
Ger Gar T. C. Lucy, Garold Kepple.
COW, 3 YEARS AND UNDER 4
Yoder's Violet's Kathy, Harlan Yoder.
COW, 4 YEARS AND UNDER 5
Kepple Acres Junie, Lonnie Kepple.
COW, 5 YEARS AND OVER
Daffy Buttercup, Larry Mohr.
BEST UDDERED COW
Ger-Gar Magistrate Lucille, Garold Kepple.
JUNIOR GET OF SIRE
Garold Kepple on get of Curtiss Candy Tommy Curtiss.
SENIOR GET OF SIRE
Garold Kepple on get of Curtiss Candy Tommy Curtiss.
SPECIAL HEIFER CALF CLASS
(For 4-H and FFA boys and girls showing first time.)
Plainview Patsy's Barbara, Lynn Dale Rader.
SHOWMANSHIP
Dale Schultz.

Junior Show

HEIFER CALF, UNDER 6 MONTHS
Lakewood Dimple Daisy, Larry Mohr.
HEIFER CALF, 6 MONTHS AND UNDER 12
Plainview Patsy's Barbara, Lynn Dale Rader.
HEIFER, 1 YEAR AND UNDER 18 MONTHS
Kepple Acres Helen, Lonnie Kepple.
HEIFER, 18 MONTHS AND UNDER 2 YEARS (Not In Milk)
Schultz's Levity Rose-Ann, Donna M. Schultz.
COW, 2 YEARS AND UNDER 3
Schultz's Levity Marie, Dale J. Schultz.

North Missouri, District 2, Show

Kirksville, Mo., July 22
JUDGE: Laurence Rainey, Columbia, Mo.
60 Head Shown

EXHIBITORS: Glen E. Doty, Baring; Phyllis Drake, Kirksville; Glen Gosling, Green Castle; Frannette S. Hopkins, Kirksville; Howell Brothers, Macon; Ona McFarland, Kirksville; Ralph Owens, Green Castle, and James E. and R. O. Stickler, Kirksville.

SENIOR AND GRAND CHAMPION BULL
Flo-Ray's Danny, R. O. Stickler.
JUNIOR CHAMPION BULL
Echoing Hills Masterpiece, Glen Gosling.
SENIOR AND GRAND CHAMPION FEMALE
Hattie Hortense, R. O. Stickler.
JUNIOR CHAMPION FEMALE
King's Lenora Leanna, Phyllis Drake.
BULL, 1 YEAR AND UNDER 18 MONTHS
Echoing Hills Masterpiece, Glen Gosling.
BULL, 2 YEARS OLD
Flo-Rays Cameron, Ralph Owens.
AGED BULL
Flo-Ray's Danny, R. O. Stickler.
HEIFER CALF, UNDER 1 YEAR
Echoing Hills Fernite, Ralph Owens.
HEIFER, 1 YEAR AND UNDER 18 MONTHS
King's Lenora Leanna, Phyllis Drake.
HEIFER, 18 MONTHS AND UNDER 2 YEARS
Kings Jacqueline, R. O. Stickler.
COW, 2 YEARS AND UNDER 3
Howells Lucky Laze, Howell Brothers.
COW, 3 YEARS AND UNDER 4
Lad's Nell Ocean Trail, James E. Stickler.
COW, 4 YEARS AND UNDER 5
Princess Janet Jane, R. O. Stickler.
AGED COW
Hattie Hortense, R. O. Stickler.
BEST MAMMARY SYSTEM
Hills Spring's Diadem Grace, Glen Doty.
JUNIOR GET OF SIRE
Frannette S. Hopkins on get of Her Girls King.
SENIOR GET OF SIRE
R. O. Stickler on get of Repelmar Baron Performer.
PRODUCE OF DAM
Howell Brothers on produce of Merry Mound Bertha.
BEST THREE FEMALES
Entry, Howell Brothers.
DAIRY HERD
Entry, R. O. Stickler.

Eastern Indiana District Show

Muncie, Ind., July 31
JUDGE: Prof. Blaine Crowl, Purdue University, West Lafayette, Ind.
67 Head Shown

EXHIBITORS: Jane and Joyce Bales, Mooreland; Walter Chisman and Son, Muncie; Jennie Cunningham, Muncie; Connie and Tom Ellis, Muncie; R. K. Fields and Sons, Albany; LeRoy Gierhart, Bryant; Wayne Holwager and Son, Middletown; Harold Houser and Sons, Mooreland; C. L. Jenkins, Peru; David M. Jones, Daleville; Darius Kingen and Son, Muncie; Tony Kirkman, Daleville; Lowell and Merrill P. Richey, Albany; Otis P. Ritchie and Son, Gaston; Fred Rogers and Family, Pendleton; Ronnald Vermillion, Anderson; Janice K. Wyatt, Anderson, and Shirley Young, Converse.

Senior and grand champion bull and female at the Missouri District 2 Show, both owned by R. O. Stickler, Kirksville, Mo., Flo-Ray's Danny and Hattie Hortense.

JUNIOR AND GRAND CHAMPION BULL
Kingendale Dougs Actor, Darius Kingen and Son.
SENIOR CHAMPION BULL
Curtiss Candy Sportsman, LeRoy Gierhart.
SENIOR AND GRAND CHAMPION FEMALE
Kingendale Champ's Lake, Darius Kingen and Son.
JUNIOR CHAMPION FEMALE
Kingendale Duke's Pet, Darius Kingen and Son.
RESERVE JUNIOR CHAMPION FEMALE
Kingendale Doug's Minnie, Darius Kingen and Son.
BULL CALF, UNDER 1 YEAR
Kingendale Dougs Actor, Darius Kingen and Son.
BULL, 18 MONTHS AND UNDER 2 YEARS
Kingendale Dukes Noble, Darius Kingen and Son.
BULL, 2 YEARS AND UNDER 3
Kingendale Champ's Dreamer, Darius Kingen and Son.
BULL, 3 YEARS AND OVER
Curtiss Candy Sportsman, LeRoy Gierhart.
HEIFER CALF, UNDER 6 MONTHS
Kingendale Doug's Minnie, Darius Kingen and Son.
HEIFER CALF, 6 MONTHS AND UNDER 12
Cheerilea Jan's Rita, Tom Rogers.
HEIFER, 1 YEAR AND UNDER 18 MONTHS
Heiress F. C. Queen Vicky, O. P. Ritchie and Son.
HEIFER, 18 MONTHS AND UNDER 2 YEARS
Kingendale Duke's Pet, Darius Kingen and Son.
COW, 2 YEARS AND UNDER 3
Kingendale Champ's Credit, Darius Kingen and Son.
COW, 3 YEARS AND UNDER 4
Kingendale Champ's Lake, Darius Kingen and Son.
COW, 4 YEARS AND UNDER 5
Kingendale F Lucy, Darius Kingen and Son.
COW, 5 YEARS AND OVER
Kingendale Levity Dream, Darius Kingen and Son.
BEST UDDERED COW (Any Age)
Kingendale Champ's Credit, Darius Kingen and Son.
500-LB. BUTTERFAT CLASS
Kingendale Champ's Lake, Darius Kingen and Son.
JUNIOR GET OF SIRE
O. P. Ritchie and Son on get of Fairlawn K Conquest.
GET OF SIRE
Darius Kingen and Son on get of Kingendale Levity Champ.
PRODUCE OF DAM
Darius Kingen and Son on produce of Kingendale Levity Lew.
Premier Breeder and Exhibitor
Darius Kingen and Son.
SENIOR AND GRAND CHAMPION SHOWMAN
Donald Ritchie.
JUNIOR SHOWMAN
Joyce Bales.

MEADOWBROOK FARM, Bernardsville, N. J., owned by Henry F. Ruschmann and managed by William Querripel, lost a 30-cow barn due to fire on Friday, August 9. There were no animals lost, but a good supply of hay went up in smoke, as the barn was completely destroyed.

Kentucky

By M. L. Dawdy

The Guernsey Show at the 1957 Kentucky State Fair will be remembered for two things. First, for an exceptionally good quality show, high lighted by probably as good a two-year-old heifer class as ever shown there, and second, an unprecedented blunder by the Fair management, which permitted an auction of beef cattle alongside the Guernsey ring during the afternoon. The irony of the latter lies in the fact the ultra-modern fairgrounds at Kentucky can provide facilities for almost any occasion, so this action was inexcusable.

The 137 head, 16 more than a year ago, were placed on September 12 by Hilton Boynton, Durham, N. H., who did a splendid job of pleasing both the exhibitors and the ringside. Four out-of-state exhibitors invaded the show, three of them Hoosiers, Darius Kingen and Son, Muncie, Ind.; Fuller Farms, Shelbyville, Ind., and Oscar Wiley, Greensburg, Ind., with L. C. Langford, Hermitage View Farm, Old Hickory, Tenn., completing the visitors.

The grand champion bull of both the open and the Kentucky classes was a repeat from last year and the 1956 Reserve All-American aged bull, Henslee Farms D. Noble, shown by Cecil Burnette and Elmer Hixson, Willow-Wilde Farms, Fulton. Fuller Farms led out the junior champion bull, Fuller Farms Corsican, the first place senior calf. The Kentucky junior bull championship went to J. V. O'Banion, Campbellsville, on Saloma Way O. Roman's Locks, the second prize senior calf. Quite an interesting combination in the bull classes and junior and senior heifer calf classes and the Futurity class centered around the offspring of one cow, Henslee Farms G. Nona, the dam of the grand champion bull that sired the first and third place Futurity winners. Another son of "G. Nona," Henslee Farms O. Forward, shown by L. C. Langford, was second in the two-year-old bull class, and a grandson, Henslee Farms O. Roman (out of a daughter of "G. Nona"), shown by J. V. O'Banion, stood first in that class. Henslee Farms O. Roman is also the sire of the Kentucky junior champion bull; the first place junior heifer calf and Kentucky junior champion female, Saloma Way Lakerus Lady, and the first place senior heifer calf, Saloma Way O. Roman's Julia, that had been made grand champion of the 4-H Show, all owned by J. V. O'Banion and family. The grand champion bull and second prize two-year-old bull were then put together by Willow-Wilde and Hermitage View for the third place produce of dam out of Henslee Farms G. Nona. The junior champion female of the open show was Kingendale Duke's Simone, the first place senior yearling shown by Darius Kingen and Son.

In the senior female classes, the open show senior and grand champion was the first place three-year-old, Fuller Farms Peerless Mayme, the winner of her class at Indiana the preceding week for Fuller Farms. High light of the show was the class of 24 two-year-old heifers, which also inaugurated the first year of a Kentucky two-year-old Futurity. In the open class, Darius Kingen and Son took the two top spots with Kingendale Champ's Credit and Manor Lodge Pete's Pansy. In the Futurity portion of the two-year-old class, Willow-Wilde Noble's Lois, a daughter of the grand champion bull, was third in the open and winner of top money of 21 per cent of the Futurity Purse, as well as senior and grand champion of the Kentucky classes. Second Futurity money was won by Verl C. Decker and Son, Crestwood, on Crestwood Noble Daisy. Another daughter of the grand champion bull, Willow-Wilde Noble's Cecelia, was in third for Willow-Wilde, and Cottrell Brothers, Shelbyville, were in fourth with Sunny Acres Geneva. Although the Kentucky Futurity was started late, there were 17 eligible final entries, 11 of which were shown. It was a successful start, and the committee, headed by H. W. Van Horne, Lexington; Claude Newman, Philpot; W. H. Hughes, Scottville; Elmer Hixson, Fulton, and the state association president, Marvin McCullough, Lexington, is to be congratulated for promoting this project. Willow-Wilde Farms received two trophies, made available by the Pillsbury Mills represented by W. H. Hughes, that were won by the Futurity winner as grand champion of the Kentucky classes and the Futurity class.

The four-year-old and the aged cow winners were repeats from the Indiana Show. The former was Hermitage View S. Babe, that was the Indiana grand champion for L. C. Langford, but fresh only a few days at Kentucky, and the latter, Kingendale Levity Joy, that was also best uddered cow for Darius Kingen and Son.

Fuller Farms took two blues in the group classes, winning the senior get of sire on McDonald Farms Fore Peerless and the produce of dam on Fuller Farms Golden Maytime, which included the grand champion female. Darius Kingen and Son had top dairy herd and three best females, while L. C. Langford won the junior get of sire class on Fairlawn K. Senator.

The County Fair championship class, which consists of animals that have been grand champion at any of the various county fairs throughout the state during the year, was won by Berea College on Berea Rockland's Duchess. District No. 1 (Western Kentucky) won the district herd class, followed by District No. 3 (South Central area) and District No. 4 (Northeastern area).

The 20 blues were divided by seven different exhibitors, seven going to Darius Kingen and Son; four to Fuller Farms; three each to J. V. O'Banion and Family and L. C. Langford, and one each to Willow-Wilde Farms, Elizabeth J. Corum, and Berea College.

Following is a list of awards:

Senior and Grand Champion Bull

Henslee Farms D. Noble, Willow-Wilde Farms, Fulton.

Junior Champion Bull

Fuller Farms Corsican, Fuller Farms, Shelbyville, Ind.

Senior and Grand Champion Female

Fuller Farms Peerless Mayme, Fuller Farms.

Junior Champion Female

Kingendale Duke's Simone, Darius Kingen and Son, Muncie, Ind.

Kentucky Champions

Senior and Grand Champion Bull

Henslee Farms D. Noble, Willow-Wilde Farms.

Junior Champion Bull

Saloma Way O. Roman's Locks, J. V. O'Banion, Campbellsville.

Senior and Grand Champion Female

Willow-Wilde's Noble Lois, Willow-Wilde Farms.

Junior Champion Female

Saloma Way Lakerus Lady, J. V. O'Banion

Bull Calf, Under 1 Year

1, Fuller Farms Corsican, Fuller Farms; 2, Saloma Way O. Roman's Locks, J. V. O'Banion; 3, Fuller Farms Peerless Lionel, Fuller Farms.

Bull, 1 Year and Under 18 Months

1, Hermitage View S. King, L. C. Langford, Old Hickory, Tenn.; 2, Goldenrod E. Ambler, U. C. Milk Co., Inc., Madisonville; 3, Kleinwood Do. Devil, Kleinwood Stock Farm, Shelbyville.

Bull, 18 Months and Under 2 Years

1, Kingendale Duke's Noble, Darius Kingen and Son.

Bull, 2 Years and Under 3

1, Henslee Farms O. Roman, J. V. O'Banion; 2, Henslee Farms O. Forward, L. C. Langford; 3, Goldenrod E. Warren, William M. Corum, Madisonville.

Bull, 3 Years and Over

1, Henslee Farms D. Noble, Willow-Wilde Farms.

Heifer Calf, Under 6 Months

1, Saloma Way Lakerus Lady, J. V. O'Banion; 2, Fuller Farms Peerless Phyllis, Fuller Farms; 3, Berryman Farms Cynthia, Stuart P. Berryman, Nicholasville.

Heifer Calf, 6 Months and Under 12

1, Saloma Way O. Roman's Julia, James D. and David G. O'Banion, Campbellsville; 2, Berea Challenger's Golden Echo, Berea College, Berea; 3, Hermitage View S. Syria, L. C. Langford.

Heifer, 1 Year and Under 18 Months (Not In Milk)

1, Goldenrod E. Nona, Elizabeth J. Corum, Madisonville; 2, Hermitage View S. Alma, Marvin Collins, Old Hickory; 3, Fuller Farms Peerless Favorite, Fuller Farms.

Heifer, 18 Months and Under 2 Years (Not In Milk)

1, Kingendale Duke's Simone, Darius

CHAMPIONS

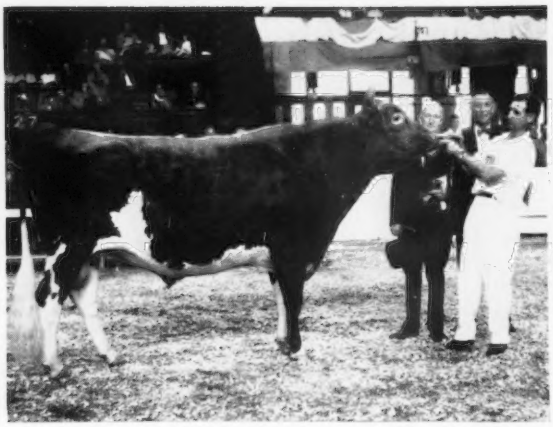

Caumsett Tore, senior and grand champion bull, Eastern States Exposition and New York State Fair, owned by Greystone Farm, Auburn, N. Y. In the background: Lloyd S. Riford, owner of Greystone Farm, John S. Clark, Caumsett Farm, and Paul Fleming, Greystone Farm manager.

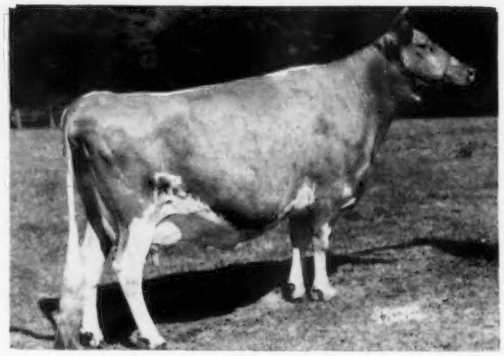

Caumsett Regal Gloss, senior and grand champion female at the New York State Fair, owned by High Meadows Farms, La Fayette, N. Y. (Photo taken when dry)

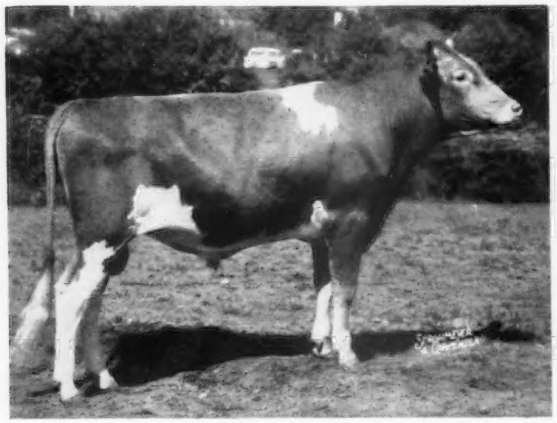

Flying Horse Betty's Royal, junior champion bull at the Eastern States Exposition, owned by Moose Hill Farm, Sharon, Mass.

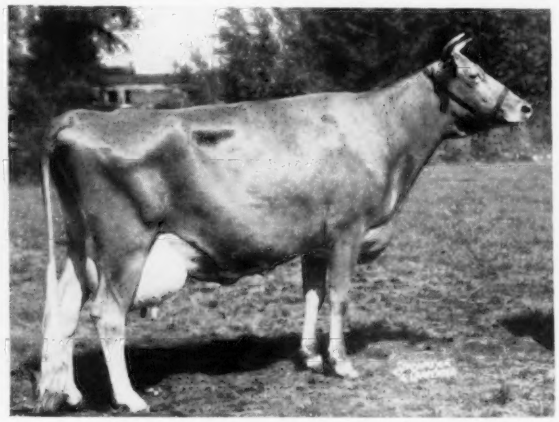

Fairlawn Actor's Linaria, senior and grand champion female at Eastern States Exposition, owned by Fairlawn Farms, Millis, Mass.

Kingen and Son; 2, Shelter Row Sue, Sidney Johnson, Cynthiana; 3, Fuller Farms Peerless Nevada, Fuller Farms.

COW, 2 YEARS AND UNDER 3

1, Kingendale Champ's Credit, Darius Kingen and Son; 2, Manor Lodge Pete's Pansy, Darius Kingen and Son; 3, Willow-Wilde's Noble Lois, Willow-Wilde Farms.

COW, 3 YEARS AND UNDER 4

1, Fuller Farms Peerless Mayme, Fuller Farms; 2, Kingendale Champ's Lake, Darius Kingen and Son; 3, McDowell Farm Golden Peggy, Mr. and Mrs. Raymond McDowell, Buffalo.

COW, 4 YEARS AND UNDER 5

1, Hermitage View S. Babe, L. C. Langford; 2, Tower Tree Marvel's Beauty, Oscar Wiley, Greensburg, Ind.; 3, Kingendale F. Lucy, Darius Kingen and Son.

COW, 5 YEARS AND OVER

1, Kingendale Levity Joy, Darius Kingen and Son; 2, Dolly Flame, L. C. Langford; 3, Fuller Farms Peerless Maybloom, Fuller Farms.

BEST UDDERED COW IN MILK

(Any age, to be judged on udder alone)

1, Kingendale Levity Joy, Darius Kingen and Son; 2, Kingendale Champ's Credit, Darius Kingen and Son; 3, Fuller Farms Peerless Mayme, Fuller Farms.

JUNIOR GET OF SIRE

1, L. C. Langford on get of Fairlawn K. Senator; 2, Fuller Farms on get of McDonald Farms Fore Peerless; 3, J. V. O'Banion on get of Henslee Farms O. Roman.

GET OF SIRE

1, Fuller Farms on get of McDonald Farms Fore Peerless; 2, Darius Kingen and Son on get of Kingendale Levity Champ; 3, L. C. Langford on get of Fairlawn K. Senator.

PRODUCE OF DAM

1, Fuller Farms on produce of Fuller Farms Golden Maytime; 2, Darius Kingen and Son on produce of Sunnydale Sevene; 3, L. C. Langford on produce of Henslee Farms G. Nona.

BEST THREE FEMALES

(Any age, bred and owned by exhibitor)

1, Entry, Darius Kingen and Son; 2, Entry, Fuller Farms; 3, Entry, Willow-Wilde Farms.

DAIRY HERD

1, Entry, Darius Kingen and Son; 2, Entry, Fuller Farms; 3, Entry, Willow-Wilde Farms.

COUNTY FAIR CHAMPIONSHIP

1, Berea Rockland's Duchess, Berea College; 2, Willow-Wilde Valian, Willow-Wilde Farms; 3, Green Valley Prize Mary, McMullan Brothers, Simpsonville.

DISTRICT HERD

1, Entry, District No. 1 (Western); 2, Entry, District No. 3 (South Central); 3, Entry, District No. 4 (Northeastern).

Kentucky Junior Show

THE Kentucky Junior Show, at Louisville on September 7, consisted of 116 head, 63 in the FFA division and 53 in the 4-H division, that were placed by Ralph Porterfield, Columbus, Ohio. It was a good quality show except for a weak spot in the milking female classes of the 4-H division. The FFA division was strong all the way through and the four females that came out for senior championship made a good strong group. Senior and grand champion was Dinsmore Mayroyal's Juliana, shown by Bill Franklin, Lewisburg. Fresh only two days, she is strong, milky and shows much promise. The aged cow, Golden Hills Levity Winsome, shown by Stuart Berryman, Nicholasville, and the three-

year-old, Polly's Patsie Lady, shown by Barney Hornback, Magnolia, were both dry, but the right kind. The two-year-old, Green Valley's Prize Mary, shown by the McMullan Brothers, Simpsonville, was a close contender but not quite as well balanced in udder. The sale committee of the Kentucky G. B. A. was very pleased with the two-year-old class because the first four place heifers had all been purchased through the state sale. Junior championship of the FFA show went to Crestview Dolly, the first place senior yearling shown by Jimmy Decker, Crestwood.

In the 4-H division, the grand champion quite unusually came from the senior heifer calf class, Saloma Way O. Roman's Julia, shown by James O'Banion, Campbellsville. An unusually growthy calf, sharp and strong, she has previously been grand champion at several district shows and is quite a promising youngster. The second place senior calf, Shady Brooks Norma, shown by George Moss, Campbellsville, was also a good calf, normally good enough to head most classes. The senior champion, the first prize four-year-old, Forward's Betty Jo, shown by Mary Ann Marsh, Cynthiana, had been a consistent winner in previous years. The heaviest winner in the 4-H division was James Cowherd, Shelbyville, who collected four of the blues.

In the showmanship contests, LeRoy McMullan was top among the eight finalists in the FFA division, and William Corum, Madisonville, the winner of the seven 4-H finalists. William Corum then went on to become top showman of all breeds and won the Commissioner of Agriculture Trophy as Sweepstakes Showman.

Following is a list of awards:

FFA Show

SENIOR AND GRAND CHAMPION FEMALE
Dinsmore Mayroyal's Juliana, Bill Franklin, Lewisburg.

JUNIOR CHAMPION FEMALE
Crestview Dolly, Jimmy Decker, Crestwood.

HEIFER CALF, UNDER 6 MONTHS
1, Berryman Farms Cynthia, Stuart P. Berryman, Nicholasville; 2, Fertile Valley L. Lady, Jerry Brumagen, Deming; 3, Sunny Acres Little Lady, Cottrell Brothers, Simpsonville.

HEIFER CALF, 6 MONTHS AND UNDER 12
1, Hermitage View S. Sue, Richard Van Horne, Lexington; 2, Crestview Della, Jimmy Decker; 3, Fertile Valley P. Katie, Jerry Brumagen.

HEIFER, 1 YEAR AND UNDER 18 MONTHS
1, Entry, Bobby Roots, Campbellsville; 2, Sunny Acres Carlotta, Cottrell Brothers; 3, Lela Lee's Lolly, Caryl Marsh, Cynthiana.

HEIFER, 18 MONTHS AND UNDER 2 YEARS
1, Crestview Dolly, Jimmy Decker; 2, Goldenrod Noble Ester, Stuart P. Berryman; 3, Graceland Flash Ginger, Richard Van Horne.

COW, 2 YEARS AND UNDER 3
1, Green Valley's Prize Mary, McMullan Brothers, Simpsonville; 2, Crestview Noble Daisy, Jimmy Decker; 3, Goldenrod St. Mary Alert, Richard Salmon, Jr., Taylor County.

COW, 3 YEARS AND UNDER 4
1, Polly's Patsie Lady, Barney Hornback, Magnolia; 2, Kingendale Levity's Bonnie, Stuart P. Berryman; 3, Roselda Royal, Bob Franklin, Lewisburg.

COW, 4 YEARS AND UNDER 5
1, Dinsmore Mayroyal's Juliana, Bill Franklin; 2, Saloma Way Jean, David G. O'Banion, Campbellsville; 3, Wilse Farms Princess Marium, Louis Garrison, Columbia.

COW, 5 YEARS AND OVER
1, Golden Hills Levity Winsome, Stuart P. Berryman; 2, Sunny Acres Daisy, Cottrell Brothers; 3, Kingendale Levity's Damosel, Bill Franklin.

4-H Show

JUNIOR AND GRAND CHAMPION FEMALE
Saloma Way O. Roman's Julia, James O'Banion, Campbellsville.

SENIOR CHAMPION FEMALE
Forward's Betty Jo, Mary Ann Marsh, Cynthiana.

HEIFER CALF, UNDER 6 MONTHS
1, K. M. Louise, James Cowherd, Shelbyville; 2, Entry, Phillip Ogrun, Carrollton; 3, Entry, Charles Parris, Lebanon Junction.

HEIFER CALF, 6 MONTHS AND UNDER 12
1, Saloma Way O. Roman's Julia, James O'Banion; 2, Shady Brooks Norma, George Moss, Campbellsville; 3, Goldenrod D. Bea, William Corum, Madisonville.

HEIFER, 1 YEAR AND UNDER 18 MONTHS
1, Windcrest Lady Ann, Mary Reynolds, Worthington; 2, Sugar Grove Candy Lady, Jo Ellen Chilton, Campbellsburg; 3, Locust Grove Gal Sally, Bobby Rice, Sparta.

HEIFER, 18 MONTHS AND UNDER 2 YEARS
1, Kleinwood Crescent Beauty, James Cowherd; 2, Goldenrod St. Sally, William Corum; 3, Shelter Row Sue, Sidney Johnson, Cynthiana.

COW, 2 YEARS AND UNDER 3
1, Kleinwood Butterfinger Lady, James Cowherd; 2, Norgert's Scotsman Polly, William Corum; 3, Victor Boy's Pat, Eddie Doree, Sulphur.

COW, 3 YEARS AND UNDER 4
1, Weatherwoods Vickie, James Cowherd; 2, Patty Cyvranette, Ben Morrow McNear, Owenton.

COW, 4 YEARS AND UNDER 5
1, Forward's Betty Jo, Mary Ann Marsh; 2, Terresa Rex King, Kenny Hamilton, Springfield.

COW, 5 YEARS AND OVER
1, Princess Royal Lady, Jimmy Kephart, Eminence; 2, Bet's Bonnie, Jane Champion, Bondville.

Missouri

GUERNSEYS, with 110 entries in the open show and heavy entries added from junior shows, had the strong breed in the 1957 Missouri State Fair Exhibit. Shown on Thursday, August 22, to wind up the competition, this breed had far the best show in recent years. E. N. Hansen, Cary, Ill., was the judge. Olen Monsees, Smithton, is superintendent of the Sedalia dairy cattle department.

The Dairy Queen, sponsored by the Missouri ADA, was Carolyn Crighton, Springfield, who passed out the first place and grand champion ribbons to all breeders. The Ernest Selken traveling trophy presented each year to the outstanding herdsman of the dairy show, was won by Russell and Bonnie Epperson, Maple Dell Farms, New London.

Following is a list of awards:

SENIOR AND GRAND CHAMPION BULL
Foremost J. C.'s Strongheart, Levi Ghere and J. Alex Cubbin, Butler.

JUNIOR CHAMPION BULL
Lapo Bing's Gene, Clyde R. Johnston, Carthage.

SENIOR AND GRAND CHAMPION FEMALE
Lapo Piper Genny, Clyde R. Johnston.

RESERVE GRAND CHAMPION FEMALE
Boeuf Valley's Gay Bolora, William H. Roof and Sons, Gerald.

JUNIOR CHAMPION FEMALE
Maple Dell R. P. Luster, O. R. and Russell Epperson, New London.

BULL CALF, UNDER 1 YEAR
1, Lapo Bing's Gene, Clyde R. Johnston; 2, Entry, William H. Roof and Sons; 3, Entry, Levi Ghere and J. Alex Cubbin.

BULL, 1 YEAR AND UNDER 18 MONTHS
1, Maizeland Gladiator's Sonny, G. B. Secker, Hannibal; 2, Entry, George D. Crighton, Springfield; 3, Entry, O. R. and Russell Epperson.

BULL, 18 MONTHS AND UNDER 2 YEARS
1, Fairlawn Actor's Recollection, Clyde R. Johnston; 2, Entry, William H. Roof and Sons; 3, Entry, William H. Roof and Sons.

BULL, 2 YEARS AND UNDER 3
1, Cove View Imperial Grandee, Clyde R. Johnston; 2, Entry, Emery Vieten, Leslie.

BULL, 3 YEARS AND OVER
1, Foremost J. C.'s Strongheart, Levi Ghere and J. Alex Cubbin; 2, Entry, Theo. Wilshusen, Ionia; 3, Entry, Clyde R. Johnston.

HEIFER CALF, UNDER 1 YEAR
1, Maizeland Gladiator's Jennifer, G. B. Secker; 2, Entry, William H. Roof and Sons; 3, Entry, L. R. Rainey and Everett Lee Baker, Butler.

HEIFER, 1 YEAR AND UNDER 18 MONTHS
1, Schmitt Farm Victor Ann, Dennis Schmitt, Springfield; 2, Entry, L. R. Rainey and Everett Lee Baker; 3, Entry, William H. Roof and Sons.

HEIFER, 18 MONTHS AND UNDER 2 YEARS
1, Maple Dell R. P. Luster, O. R. and Russell Epperson; 2, Entry, Gary Dye, Holliday; 3, Entry, William H. Roof and Sons.

COW, 2 YEARS AND UNDER 3
1, Lapo Piper Genny, Clyde R. Johnston; 2, Entry, Noel Vieten, Leslie; 3, Entry, William H. Roof and Sons.

COW, 3 YEARS AND UNDER 4
1, Rose Valley Piper Clementine, Clyde R. Johnston; 2, Entry, Noel Vieten.

COW, 4 YEARS AND UNDER 5
1, Boeuf Valley's C. I. Marcella, William H. Roof and Sons; 2, Entry, L. R. Rainey and Everett Lee Baker; 3, Entry, Clyde R. Johnston.

COW, 5 YEARS AND OVER
1, Boeuf Valley's Gay Bolora, William H. Roof and Sons; 2, Entry, George D. Crighton; 3, Entry, Levi Ghere and J. Alex Cubbin.

COW IN MILK
1, Entry, Clyde R. Johnston; 2, Entry, George D. Crighton; 3, Entry, William H. Roof and Sons.

JUNIOR GET OF SIRE
1, Entry, William H. Roof and Sons; 2, Entry, L. R. Rainey and Everett Lee Baker; 3, Entry, G. B. Secker.

SENIOR GET OF SIRE
1, William H. Roof and Sons on get of Cooper Inheir; 2, Entry, Clyde R. Johnston; 3, Entry, Clyde R. Johnston.

PRODUCE OF DAM
1, Entry, Clyde R. Johnston; 2, Entry, Theo. Wilshusen; 3, Entry, Theo. Wilshusen.

BEST THREE FEMALES
1, Entry, William H. Roof and Sons, 2;

Entry, L. R. Rainey and Everett Lee Baker; 3, Entry, Charles Watkins, Belton.

DAIRY HERD

1, Entry, Clyde R. Johnston; 2, Entry, William H. Roof and Sons; 3, Entry, George D. Crighton.

Eastern States

THE 1957 Guernsey show at the Eastern States Exposition held the attention and interest of a large ringside throughout the judging on Tuesday and Wednesday, September 17 and 18. Twenty exhibitors led their entries before Judge W. Clark Fleming, Jr., manager of Bayville Farms, Norfolk, Va., whose placings and reasons received many favorable comments from both the exhibitors and the ringside. Mr. Fleming likes Guernseys with lots of sharpness, dairy character, size, and scale.

While the bull classes were very light, those shown were of good quality and the blue ribbon winners could make hot competition in any show in the country. The junior champion bull was Flying Horse Betty's Royal, shown by Flying Horse Farm for his owner, Henry P. Kendall, Moose Hill Farm, Sharon. "Betty's Royal" was a good, stretchy, junior yearling, with a good front end and strong pasterns. The senior and grand champion bull, Caumsett Tore, first aged bull, has never been beaten in his class. He is owned and was shown by Lloyd S. Riford, Greystone Farm, Auburn, New York. "Tore" has developed nicely since last year when he was All-American two-year-old. He showed more dairy character, which along with his beautiful front end and sharp shoulders, placed him above the second place bull, Ideal's Netoria's Superior, owned and shown by Walter C. Perry, Hickory Ridge Farm, Hampton, New York. The reserve champion bull was the first place two-year-old, Flying Horse Harmony Columbian, owned and shown by Sumner Pingree, Flying Horse Farm, South Hamilton. "Columbian" was junior champion at Eastern States last year and grand champion at Topsfield this year. He is by Flying Horse Melody Master, and looks more like his sire every day.

The junior champion female was the first prize senior yearling, Marsh Farms Pre Carol, a large, deep-bodied, strong heifer with plenty of style, dairy character, and good hind legs, owned by Paul C. Fleming and shown by his father, Paul Fleming, manager of Greystone Farm, Auburn, New York.

The aged cow class was the outstanding class of the show, with 14 great dairy cows being shown, several of which had been classified Excellent. When Judge Fleming lined up the class, Fairlawn Actor's Linaria, owned by A. M. Sonnabend, Fairlawn Farms, Millis, was at the head, and she later became the senior and grand champion. She was beautiful, with her great size, scale, balance, and outstanding dairy character. The cow in second place, that became the reserve champion, was Mulhocaway Halo Beauty, a smaller cow than "Linaria." However, her fore udder was more strongly attached. "Halo Beauty" is owned and was shown by Lloyd B. Wescott, Mulhocaway Farm, Clinton, New Jersey. The cow in third place was Lynbrook Royal Levity, a large, strong cow, with lots of dairy character, owned and shown by F. W. McCann and J. E. Adams, Golden Harvest Farm, Bridgewater, Connecticut. Flying Horse General's Rose, another great producing cow with size and scale, owned and shown by Sumner Pingree, was in fourth place.

Flying Horse Farm was premier breeder and Fairlawn Farms premier exhibitor.

The state herd class attracts a lot of attention and is very impressive to the ringside. Three herds were shown this year, and Massachusetts placed first, Connecticut, second, and New York, third.

This year, for the first time, the Western Massachusetts G. B. A., and friends, presented a large Guernsey jug to be known as the Philip J. Picard Trophy, in memory of the late Philip J. Picard, breeder of Lone Maple Farm Guernseys, Feeding Hills. The trophy is for the highest placing three-year-old Guernsey cow, bred by exhibitor, to be awarded annually until won by a breeder three times at the Eastern States Exposition. The trophy was presented by Mrs. Philip J. Picard to Harold Verity, manager of Mulhocaway Farm, Clinton, N. J., for Mulhocaway Lovely Sprite, the first prize three-year-old, bred and owned by L. B. Wescott. Mrs. Picard said, "I am awfully pleased it is a 'Butterfat' cow." The James E. Dodge Perpetual Trophy, for the exhibitor of the first prize get of sire, was awarded by John S. Clark to Dr. E. B. Hopper, manager of Fairlawn Farms, for the winning get of Fairlawn H. Eastern King. The Connecticut G. B. A. Trophy, for the three best females bred and owned by exhibitor, was awarded by Joseph Pendergast to Harold Verity, manager of Mulhocaway Farms. The Massachusetts Department of Agriculture Plaque, for best Guernsey cow in milk, bred and owned by exhibitor, and shown in the open classes, was awarded to Mulhocaway Farm for the aged cow, Mulhocaway Halo Beauty. The Mrs. Thomas Lindsay Medal for grand champion cow was presented by Dick Harwood to Dr. E. B. Hopper, Fairlawn Farms, for Fairlawn Actor's Linaria.

The longtime production class brought out five great cows, with first place going to Fairlawn Actor's Linaria, owned by Fairlawn Farms. The cow with the greatest production was Fairlawn K. Muriel, third in the class, with 59,966 lbs. of milk and 3108 lbs. of fat.

Following is a list of awards:

SENIOR AND GRAND CHAMPION BULL

Caumsett Tore, Greystone Farm, Auburn, N. Y.

RESERVE CHAMPION BULL

Flying Horse Harmony Columbian, Flying Horse Farm, South Hamilton.

JUNIOR CHAMPION BULL

Flying Horse Betty's Royal, Moose Hill Farm, Sharon.

SENIOR AND GRAND CHAMPION FEMALE

Fairlawn Actor's Linaria, Fairlawn Farms, Millis.

RESERVE CHAMPION FEMALE

Mulhocaway Halo Beauty, Mulhocaway Farm, Clinton, N. J.

JUNIOR CHAMPION FEMALE

Marsh Farms Pre Carol, Paul C. Fleming, Auburn, N. Y.

BULL CALF, 4 MONTHS AND UNDER 12

1, Golden Harvest C Monogram, Golden Harvest Farm, Bridgewater, Conn.; 2, Begeacres Philip's Nobleman, Begeacres Farm, Ithaca, N. Y.

BULL, 1 YEAR AND UNDER 18 MONTHS

1, Flying Horse Betty's Royal, Moose Hill Farm; 2, Begeacres Priam's Actor, Begeacres Farm.

BULL, 18 MONTHS AND UNDER 2 YEARS

1, Chedco King James, Gilbert Farrington and Herman Weingart and Son, West Willington, Conn.

BULL, 2 YEARS AND UNDER 3

1, Flying Horse Harmony Columbian,

First prize Massachusetts State Herd at the Eastern States Exposition.

Flying Horse Farm; 2, Hickory Ridge Queen's Superior, Walter C. Perry, Hampton, N. Y.; 3, Larches Maestro, Larch Farm, Wenham.

BULL, 3 YEARS AND OVER

1, Caumsett Tore, Greystone Farm; 2, Ideal's Netoria's Superior, Walter C. Perry; 3, Mulhocaway Butterfat Goliath, Tryon Farm, South Glastonbury, Conn.

HEIFER CALF, 4 MONTHS AND UNDER 12

1, Golden Harvest C Donna, Golden Harvest Farm; 2, Golden Harvest C Loretta, Golden Harvest Farm; 3, Fabron's Una Pomeroy, Alma Pomeroy, Westfield.

HEIFER, 1 YEAR AND UNDER 18 MONTHS (Not In Milk)

1, Pierrette Primrose Storrs, University of Connecticut, Storrs, Conn.; 2, Flying Horse Harmony Columbia, Flying Horse Farm; 3, Charlescote Goddess, Charlescote Farm, Sherborn.

HEIFER, 18 MONTHS AND UNDER 2 YEARS (Not In Milk)

1, Marsh Farms Pre Carol, Paul C. Fleming; 2, Flying Horse G. R. Betsy, Flying Horse Farm; 3, Fairlawn Prince's Lustrous, Fairlawn Farms.

COW, 2 YEARS AND UNDER 3

1, Fairlawn Prince's Gusta, Fairlawn Farms; 2, Flying Horse Harmony Rosa, Flying Horse Farm; 3, Elmhaven G. Vesta, Flying Horse Farm.

COW, 3 YEARS AND UNDER 4

1, Mulhocaway Lovely Sprite, Mulhocaway Farm; 2, Barbee Blooming Storrs, University of Connecticut; 3, Barbell Blooming Storrs, University of Connecticut.

COW, 4 YEARS AND UNDER 5

1, Woodacres Leader's Bluejay, Mulhocaway Farm; 2, Fairlawn K. Memette, Fairlawn Farms; 3, Charlescote Noble's Bountiful, Charlescote Farm.

COW, 5 YEARS AND OVER

1, Fairlawn Actor's Linaria, Fairlawn Farms; 2, Mulhocaway Halo Beauty, Mulhocaway Farm; 3, Lynbrook Royal Levity, Golden Harvest Farm.

LONG TIME PRODUCTION

1, Fairlawn Actor's Linaria, Fairlawn Farms; 2, Lynbrook Royal Levity, Golden Harvest Farm; 3, Fairlawn K. Muriel, Fairlawn Farms.

JUNIOR GET OF SIRE

1, Flying Horse Farm on get of Flying Horse General's Royal; 2, Golden Harvest Farm on get of Nyala Supreme Commander; 3, University of Connecticut on get of McDonald Farms Rusty.

GET OF SIRE

1, Fairlawn Farms on get of Fairlawn H. Eastern King; 2, Flying Horse Farm on get of Flying Horse Colonel's Promise; 3, University of Connecticut on get of McDonald Farms Rusty.

PRODUCE OF DAM

1, University of Connecticut on produce of Blooming Beauty Storrs; 2, Mulhocaway Farm on produce of Mulhocaway Queen Halma; 3, Charlescote Farm on produce of Charlescote Bounteous.

BEST THREE FEMALES

(Any age, bred and owned by exhibitor.)

1, Entry, Mulhocaway Farm; 2, Entry, Flying Horse Farm; 3, Entry, University of Connecticut.

DAIRY HERD

1, Entry, Fairlawn Farms; 2, Entry, Mulhocaway Farm; 3, Entry, Flying Horse Farm.

STATE HERD

1, Entry, Massachusetts; 2, Entry, Connecticut; 3, Entry, New York.

PREMIER BREEDER

Flying Horse Farm.

PREMIER EXHIBITOR

Fairlawn Farms.

Junior Show

THE 4-H junior Guernsey show was held on Monday, September 16, with 24 heifers paraded before Judge Arthur Clark, Meredith Farm, Topsfield, Massachusetts. The grand champion female was Sunnydell Star Courtesy, owned and shown by Meryl J. Fowles, Southampton, Mass., that was also the 1956 grand champion. Meryl received a silver Guernsey jug from the Massachusetts Guernsey Breeders Association.

The first place senior showman, Alma Pomeroy, Westfield, Mass., and the first place junior showman, Robert Lewis King, New Braintree, Mass., each received a pen and pencil set.

Following is a list of awards:

GRAND CHAMPION FEMALE

Sunnydell Star Courtesy, Meryl J. Fowles, Southampton.

HEIFER CALF, 6 MONTHS AND UNDER 12

1, Fabron's Una Pomeroy, Alma Pomeroy; 2, Cragscut Lady Dollyann, Marion Pease, Millbury; 3, Abbottville Farm's D Panda, Robert N. Abbott, Francestown, N. H.

HEIFER, 1 YEAR AND UNDER 18 MONTHS

1, Shadblow Ginger, Carol Wilcox, Thomaston, Conn.; 2, Countess of Sunset Ridge, Danny Perkins, Madison, Conn.; 3, Dreamland Butter Gray, Robert Lewis King, New Braintree.

HEIFER, 18 MONTHS AND UNDER 2 YEARS

1, Sunnydell Star Courtesy, Meryl J. Fowles; 2, Arethusa Witch, Joyce Capell, Torrington, Conn.; 3, Callico's Lorraine, Betty Callahan, Dracut.

STATE HERD

1, Entry, Massachusetts; 2, Entry, Connecticut; 3, Entry, Rhode Island.

SHOWMANSHIP

Robert Lewis King (Junior).
Alma Pomeroy (Senior).

Western Washington

BY ELMER J. MEADOWS

GUERNSEYS were judged at the Western Washington State Fair, Puyallup, on September 17. Dr. R. E. Erb, State College of Washington, Pullman, placed the cattle before a large ringside of breeders from all parts of the State, with a few from Canada and Oregon. Judge Erb worked the ring very carefully and thoroughly to the complete satisfaction of the exhibitors and ringside. His explanations were very much appreciated.

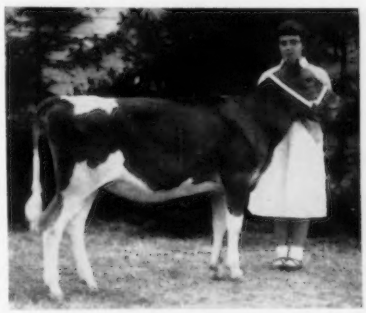

Graysmarsh Quail, junior champion female at the Western Washington 4-H Show, and owner, Peggy Lancaster, Sequim, Wash.

The bull show was small, with only eight bulls in the entire show. However, Dr. Erb found exceptionally good quality in his champions. Senior and grand championship was placed on the first place bull three years and over, Wyno Fore Brigand, owned by Charles A. Damon, Far West Farms, Bow. He was a repeat from the strong Evergreen Guernsey Classic show held early in August. Reserve grand championship went to the second place aged bull, Wandamere Bond's Defender, owned by M. C. Fleming, Wandamere Farm, Boring, Ore., and Staehely Brothers, Valley View Farm, Oregon City, Oregon. Kenneth C. Price, Price's Golden Guernsey Dairy, Port Orchard, showed the calf, Price's Marksman Showboy to junior championship. The junior yearling class was won by Herbert V. Ekstran, Brockwell Farm, Bow, on Brockwell Marymost Bond.

A total of 93 females were shown. All the classes were strong and quality was very good throughout at least half of all the classes. Senior and grand championship went to the winning four-year-old, Noelbrook Donora, owned by W. G. Reed and Lester J. Lancaster, Graysmarsh Farm, Sequim. They also owned the reserve champion, the second place four-year-old, Graysmarsh F. Flirt. The four-year-old class was undoubtedly the strongest cow class in the show. However, the aged cow class contained a lot of strong cows with two of the best showing to a big handicap by being dry. Western Glow Farms, Inc., headed the aged cow class with Rosalyn Connie May. A close contender, according to Dr. Erb, was Brockwell Royal Countess, owned by Herbert V. Ekstran. Staehely Brothers owned the first place three-year-old, Valley View Delight. The fresh two-year-old group was headed by Lawrence M. Newman's cow, New Haven Beauty Florence. Mr. Newman owns New Haven Farm at Port Orchard. Herbert V. Ekstran won the unfreshened two-year-old class with Brockwell F. Alicia.

When the breeders showed for senior championship they led all first and second place cows. This made a beautiful sight for the ringside and it was much easier for the judge to select his reserve champion without confusion.

The junior champion heifer was the first place senior yearling, Far West D. Nora, owned by Charles A. Damon.

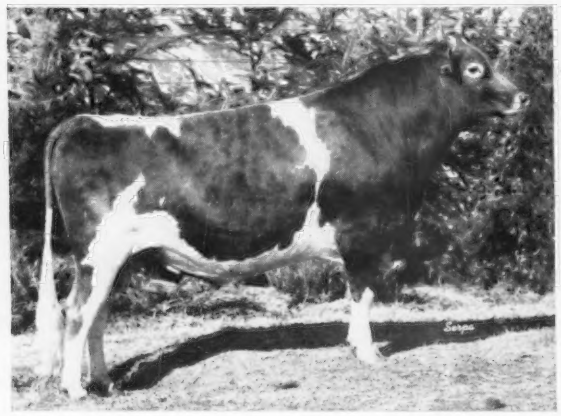

Wyno Fore Brigand, senior and grand champion bull at the Western Washington Fair, owned by Charles A. Damon, Bow, Wash.

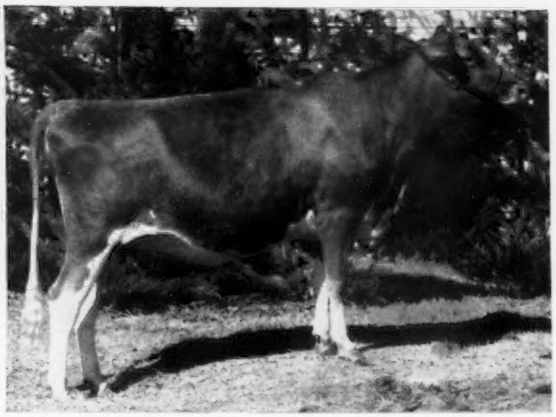

Far West D. Nora, junior champion female at the Western Washington Fair, owned by Charles A. Damon, Bow, Wash.

It was the opinion of the judge, and many from the ringside, that the first four senior yearlings were the best they had seen at the Western Washington Fair. "Nora" won over Graysmarsh Noble Linda, owned by Reed and Lancaster; Wandamere Bethel, owned by Donald Price, Port Orchard, and Wandamere Defender's Miracle, owned by M. C. Fleming, Boring, Oregon.

The other heifer classes were won by different exhibitors. The junior calf class was won by Reed and Lancaster on Graysmarsh Noble Goldenrod; senior calf by Kenneth C. Price on Price's Marksman Beth, and the junior yearling class was won by C. A. Robinson and Son, Sequim, on Robindell Her Topic.

Even though the individual classes were won by almost as many different exhibitors as there were classes, Graysmarsh Farm, owned by W. G. Reed and Lester J. Lancaster, headed all the groups. The winning junior get of sire was on the get of Lake Louise King's Nobleman; the senior get of sire was by Coldspring's B. R. Forcaster, and the produce of dam on the progeny of Graysmarsh Patricia. There were three County Herds, with Skagit County winning with animals owned by Western Glow Farms, Inc., Herbert V. Ekstran, and George M. Dynes, Riverview Farms, Mount Vernon.

Graysmarsh Farm won the premier breeder banner, which was presented by Dr. Murdock, Superintendent of the Livestock Division of the Fair.

4-H winners in Fitting and Showmanship at the Western Washington Fair: John Klattenhoff, Vancouver, Wash., senior showman, and Ned Newman, Port Orchard, Wash., junior showman.

Following is a list of awards:

SENIOR AND GRAND CHAMPION BULL

Wyno Fore Brigand, Charles A. Damon, Bow.

RESERVE CHAMPION BULL

Wandamere Bond's Defender, M. C. Fleming, Boring, Ore., and Staehely Brothers, Oregon City, Ore.

JUNIOR CHAMPION BULL

Price's Marksman Showboy, Kenneth C. Price, Port Orchrad.

SENIOR AND GRAND CHAMPION FEMALE

Noelbrook Donora, W. G. Reed and Lester J. Lancaster, Sequim.

RESERVE CHAMPION FEMALE

Graysmarsh F. Flirt, W. G. Reed and Lester J. Lancaster.

JUNIOR CHAMPION FEMALE

Far West D. Nora, Charles A. Damon.

BULL CALF, UNDER 1 YEAR

1, Price's Marksman Showboy, Kenneth C. Price; 2, Graysmarsh Madman, W. G. Reed and Lester J. Lancaster; 3, Price's Helen Hilde, Kenneth C. Price.

BULL, 1 YEAR AND UNDER 18 MONTHS

1, Brockwell Marymost Bond, Herbert V. Ekstran, Bow; 2, Graysmarsh Noble Navajo, W. G. Reed and Lester J. Lancaster and Dr. Wayne Henderson, Sequim; 3, Price's Gabriel Bond, Kenneth C. Price.

BULL, 3 YEARS AND OVER

1, Wyno Fore Brigand, Charles A. Damon; 2, Wandamere Bond's Defender, M. C. Fleming and Staehely Brothers.

HEIFER CALF, UNDER 6 MONTHS

1, Graysmarsh Noble Goldenrod, W. G. Reed and Lester J. Lancaster; 2, Graysmarsh Quail, Peggy Lancaster, Sequim; 3, New Haven Warrior's Daisy, Lawrence M. Newman, Port Orchard.

HEIFER CALF, 6 MONTHS AND UNDER 12

1, Price's Marksman Beth, Kenneth C. Price; 2, Graysmarsh Noble Flitter, W. G. Reed and Lester J. Lancaster; 3, Graysmarsh Noble Pandy, Jay Lancaster, Sequim.

HEIFER, 1 YEAR AND UNDER 18 MONTHS

1, Robindell Her Topic, C. A. Robinson and Son, Sequim; 2, Far West Fore Ella, Charles A. Damon; 3, Cannoncrest Warne's Leone, Larry Boots, Enumclaw.

HEIFER, 18 MONTHS AND UNDER 2 YEARS

1, Far West D. Nora, Charles A. Damon; 2, Graysmarsh Noble Linda, W. G. Reed and Lester J. Lancaster; 3, Wandamere Bethel, Donald Price, Port Orchard.

COW, 2 YEARS AND UNDER 3
(Not In Milk)

1, Brockwell F. Alicia, Herbert V. Ekstran; 2, Price's Helen Pansy, Kenneth C. Price; 3, Oh-No June's Queen, Carmen Ellis, Sequim.

COW, 2 YEARS AND UNDER 3
(In Milk)

1, New Haven Beauty Florence, Lawrence M. Newman; 2, Valley View Defender's Petal, M. C. Fleming; 3, Valley View Defender's Vivian, Donald Price.

COW, 3 YEARS AND UNDER 4

1, Valley View Delight, Staehely Brothers; 2, New Haven Beauty Model, Lawrence M. Newman; 3, Graysmarsh F. Pandora, W. G. Reed and Lester J. Lancaster.

First place FFA winners at the Western Washington Fair. Left to right, Dr. J. C. Knott, judge; Roy Strotz, Arlington; Larry Mirosh, Rochester; Larry Boots, Enumclaw; Roy Strotz' senior yearling; Lee Short, Chimacum; Don Chaplain, Kent, and Bob Hocking, Auburn.

COW, 4 YEARS AND UNDER 5

1, Noelbrook Donora, W. G. Reed and Lester J. Lancaster; 2, Graysmarsh F. Flirt, W. G. Reed and Lester J. Lancaster; 3, Roetta Cherry Blossom, Mary Roetcisoender, Everett.

COW, 5 YEARS AND OVER

1, Rosalyn Connie May, Western Glow Farms, Inc., Bow; 2, Brockwell Royal Countess, Herbert V. Ekstran; 3, New Haven Royal Nell, Lawrence M. Newman.

JUNIOR GET OF SIRE

1, W. G. Reed and Lester J. Lancaster on get of Lake Louise King's Nobleman; 2, Herbert V. Ekstran and Western Glow Farms, Inc., on get of Western Glow Marymost; 3, Lawrence M. Newman on get of Graysmarsh Prince Ambler.

GET OF SIRE

1, W. G. Reed and Lester J. Lancaster on get of Coldspring's B. R. Forcaster; 2, M. C. Fleming and Staehely Brothers on get of Wandamere Bond's Defender; 3, Lawrence M. Newman on get of Graysmarsh C. F. Brakeman.

PRODUCE OF DAM

1, W. G. Reed and Lester J. Lancaster on produce of Graysmarsh Patricia; 2, Western Glow Farms, Inc., on produce of Royal Martha of Aldarra; 3, Kenneth C. Price on produce of Fir Ridge Bonnie Sweetness.

BEST THREE FEMALES

1, Entry, W. G. Reed and Lester J. Lancaster; 2, Entry, Lawrence M. Newman; 3, Entry, Kenneth C. Price.

DAIRY HERD

1, Entry, W. G. Reed and Lester J. Lancaster; 2, Entry, Lawrence M. Newman; 3, Entry, Kenneth C. and Donald Price.

COUNTY HERD

1, Skagit County; 2, Clallam County; 3, Kitsap County.

PREMIER BREEDER

W. G. Reed and Lester J. Lancaster.

4-H Show

SENIOR AND GRAND CHAMPION FEMALE

Roetta Cherry Blossom, Mary Roetcisoender.

JUNIOR CHAMPION FEMALE

Graysmarsh Quail, Peggy Lancaster.

HEIFER CALF, UNDER 6 MONTHS

Graysmarsh Quail, Peggy Lancaster.

HEIFER CALF, 6 MONTHS AND UNDER 12

Lyn's Dargo Darbo, Linda Roetcisoender, Everett.

HEIFER, 1 YEAR AND UNDER 18 MONTHS

Graysmarsh Noble Minuet, Pat Lancaster, Sequim.

HEIFER, 18 MONTHS AND UNDER 2 YEARS

Fer-Manor Proud Jody, Nancy Norgaard, East Stanwood.

COW, 2 YEARS AND UNDER 3 (NOT IN MILK)

Entry, Paul Hieb, Sedro Woolley.

COW, 2 YEARS AND UNDER 3 (IN MILK)

Fer Manor Willing, Larry Norgaard, East Stanwood.

COW, 3 YEARS AND UNDER 4

Price's Chris of Distinction, Douglas Price, Port Orchard.

COW, 4 YEARS AND UNDER 5

Roetta Cherry Blossom, Mary Roetcisoender.

COW, 5 YEARS AND OVER

Royal Acres Eskimo Cutie, John Klattenhoff, Vancouver.

FITTING AND SHOWMANSHIP

John Klattenhoff (senior).

Ned Newman, Port Orchard (junior).

FFA Show

JUNIOR AND GRAND CHAMPION FEMALE

Cannoncrest Warne's Leone, Larry Boots.

SENIOR AND RESERVE CHAMPION FEMALE

Entry, Don Chaplain, Kent.

HEIFER CALF, UNDER 6 MONTHS

Entry, Roy Strotz, Arlington.

HEIFER CALF, 6 MONTHS AND UNDER 12

Alder Ridge Blond Beauty, Larry Mirosh, Rochester.

HEIFER, 1 YEAR AND UNDER 18 MONTHS

Cannoncrest Warne's Leone, Larry Boots.

HEIFER, 18 MONTHS AND UNDER 2 YEARS

Entry, Roy Strotz.

COW, 2 YEARS AND UNDER 3 (NOT IN MILK)

Far West D. Glorious, Lee Short, Chimacum.

COW, 2 and 3 YEARS OLD (IN MILK)

Entry, Don Chaplain.

COW, 4 YEARS AND OVER

South Bay Glenda, Bob Hocking, Auburn.

FITTING AND SHOWMANSHIP

Roy Strotz.

New York

By JOSEPH PENDERGAST

THE 1957 Guernsey show at the New York State Fair can best be described as a show that possessed quality. This was particularly true when it came time to line up the first prize winners for the championships. The 164 head passed before Lawrence Colebank, the judge, making it one of the largest Guernsey shows in recent years and second in numbers for all the dairy breeds. No one walked off with the major share of blue ribbons. A breakdown of the results shows that the blue ribbon winners were McDonald, High Meadows, Greystone, Lake Louise, Grayce and Hanover Hill Farms, along with two 4-H club exhibitors, Suzanne Venier and Paul C. Fleming.

In the bull classes, McDonald Farms had first prize calf, McDonald Farms Mister Young. Caumsett Buccaneer, owned by High Meadows Farms, was first prize junior yearling, and McDonald Farms' first prize senior yearling, McDonald Farms Odessa's Wirt, was junior champion.

Last year's All-American senior yearling bull and All-American two-year-old bull continued on their winning ways. Lake Louise Royal Superb, exhibited by Lake Louise Farm and Maple Lawn Farms, was first prize two-year-old and reserve champion bull. First prize aged bull, Caumsett Tore, owned by Greystone Farm, was grand champion bull of the show. Both bulls have held their form and made a great pair of champions.

In the female classes, Grayce Farms had the first prize heifer calf, Grayce Farms Viceroy's Bettor. In a class of 23 senior calves, the winner was Greystone Arabian Haidee. Suzanne Venier, 4-H club girl, took the blue ribbon in the junior yearling class with a heifer she purchased at the 1957 McDonald Sale, McDonald Farms R. L. Zaro. A Marsh Farms-bred heifer, Marsh Farms P. Carol, shown by a 4-H boy, Paul C. Fleming, stood at the head of the line in a class which included 29 senior yearlings. This strong, deep-bodied heifer, was later judged junior champion. Four very uniform junior gets were shown, with first going to an extremely nice group of heifers owned by Grayce Farms, daughters of Langwater Viceroy.

Sixteen two-year-olds were shown, with first going to a new addition to the Greystone herd, B. H. Prince's Doris. The three-year-old class was thought by the entire ringside as one of the greatest classes ever seen at the New York State Fair. Two McDonald Farms High Neptune daughters stood first and second in this great class, McDonald Farms Jolly Token and McDonald Farms Jolly Thella. Third place was Hanover Hill's big three-year-old, Ashton Keynes Primo Julia. Another "Neptune" daughter, McDonald Farms Jolly Sarella, just fresh and looking her best, was first in the four-year-old class. A newcomer to the show circuit, Caumsett Regal Gloss, a beautiful eight-year-old cow bred by Caumsett Farm, and now owned by High Meadows Farms, La Fayette, N. Y., headed a group of outstanding aged cows and was judged best uddered cow. The winner in the dry cow class was last year's All-American four-year-old, Hickrill Katonah's Viola.

When all the first place winners were led into the ring for the judging of the senior championship, every cow had ringside support. Judge Colebank carefully looked over the six top cows and finally centered his attention on the first prize three-year-old, McDonald Farms Jolly Token, and first place aged cow, Caumsett Regal Gloss. After much deliberation Mr. Colebank went to the microphone stating it was a pleasure for him to select his champion from such an outstanding group of cows. He felt that in the aged cow, "Regal Gloss," he had one that showed a world of quality, beautiful udder and balance. He was equally complimentary on the reserve champion, "Jolly Token," considered by many the greatest three-year-old ever bred and shown by McDonald Farms.

In the group classes, the blue ribbons were also well distributed. McDonald Farms won the dairy herd class, and the senior get of sire class, which included a number of outstanding gets, on a great group of daughters of McDonald Farms High Neptune that showed scale, dairyness and well-attached udders. Hickrill Garden Miranda, the first prize aged cow in the 1956 National Guernsey Show, and her sister, Hickrill Country Maria, both over 10 years of age, made a

strong first prize produce for Henry I. Christal. Grayce Farms got their third blue ribbon in the three best females class.

The final event was the showing of four very nice county and district herd groups. The Finger Lakes G. B. A. stood first, followed by Dutchess, Southern Tier, and Wayne-Ontario Counties.

Following is a list of awards:

SENIOR AND GRAND CHAMPION BULL
Caumsett Tore, Greystone Farm, Auburn.
RESERVE GRAND CHAMPION BULL
Lake Louise Royal Superb, Lake Louise Farm, Dallas, Pa., and Maple Lawn Farms, Lyons.
JUNIOR CHAMPION BULL
McDonald Farms Odessa's Wirt, McDonald Farms, Cortland.
SENIOR AND GRAND CHAMPION FEMALE
Caumsett Regal Gloss, High Meadows Farms, La Fayette.
RESERVE GRAND CHAMPION FEMALE
McDonald Farms Jolly Token, McDonald Farms.
JUNIOR CHAMPION FEMALE
Marsh Farms P. Carol, Paul C. Fleming, Canandaigua.
BULL CALF, 4 MONTHS AND UNDER 12
1, McDonald Farms Mister Young, McDonald Farms; 2, Begeacres Phillip's Nobleman, Begeacres Farm, Ithaca; 3, Vicky's Starr Triumph, John P. Schutz, Brewster.
BULL, 1 YEAR AND UNDER 18 MONTHS
1, Caumsett Buccaneer, High Meadows Farms; 2, McDonald Farms Le Zachary, McDonald Farms; 3, Begeacres Priams Actor, Begeacres Farm.
BULL, 18 MONTHS AND UNDER 2 YEARS
1, McDonald Farms Odessa's Wirt, McDonald Farms; 2, McDonald Farms Pre Last Son, New York ABC, Inc., Ithaca; 3, Holcomb's N. Al, Earl Holcomb and Family, Greene.
BULL, 2 YEARS AND UNDER 3
1, Lake Louise Royal Superb, Lake Louise Farm and Maple Lawn Farms; 2, McDonald Farms Rival Warrior, McDonald Farms; 3, Ideal's Jan's Superior, New York ABC, Inc.
BULL, 3 YEARS AND OVER
1, Caumsett Tore, Greystone Farm; 2, Grayce Farms G. Chartor, Grayce Farms, Dalton, Pa.
HEIFER CALF, 4 MONTHS AND UNDER 8
1, Grayce Farms Viceroy's Bettor, Grayce Farms; 2, Greystone Actorine's Echo, Greystone Farm; 3, Honor Martha of Cedar Hedge, Charles L. Kiechle, Philadelphia.
HEIFER CALF, 8 MONTHS AND UNDER 12
1, Greystone Arabian Haidee, Greystone Farm; 2, Carol's Royal Daisy, Earl E. Outhouse, Canandaigua; 3, Marsh Farms S. Gwen, Marsh Farms, Canandaigua.
HEIFER, 1 YEAR AND UNDER 18 MONTHS (Not In Milk)
1, McDonald Farms R. L. Zaro, Suzanne Venier, La Fayette; 2, Begeacres Noble May, Dawn M. Gates, Ithaca; 3, McDonald Farms Royal Xantha, McDonald Farms.
HEIFER, 18 MONTHS AND UNDER 2 YEARS (Not In Milk)
1, Marsh Farms P. Carol, Paul C. Fleming; 2, McDonald Farms Royal Woralie, McDonald Farms; 3, Carol's Royal Gem Kitty, Earl E. Outhouse.
COW, 2 YEARS AND UNDER 3
1, B. H. Prince's Doris, Greystone Farm; 2, Hanover Hill G. Georgeous, Henry I. Christal, Yorktown Heights; 3, Caumsett Indian Vara, High Meadows Farms.
COW, 3 YEARS AND UNDER 4
1, McDonald Farms Jolly Token, McDonald Farms; 2, McDonald Farms Jolly Thella, McDonald Farms; 3, Ashton Keynes Primo Julia, Henry I. Christal.
COW, 4 YEARS AND UNDER 5
1, McDonald Farms Jolly Sarella, McDonald Farms; 2, Oxford Homestead Daphne, Graydon C. Stoddard, Mt. Upton; 3, Perona Conqueror Bess, Henry I. Christal.
DRY COW, 3 YEARS AND OVER
1, Hickrill Katonah's Viola, Henry I. Christal; 2, Hickrill Garden Miranda, Henry I. Christal; 3, McDonald Farms Ideal Roxy, McDonald Farms.
COW, 5 YEARS AND OVER
1, Caumsett Regal Gloss, High Meadows Farms; 2, Pebblebrook's H. Tulip, Grayce Farms; 3, Hickrill Country Maria, Henry I. Christal.
BEST UDDERED COW
1, Caumsett Regal Gloss, High Meadows Farms; 2, McDonald Farms Jolly Token, McDonald Farms; 3, Pebblebrook H. Tulip, Grayce Farms.
JUNIOR GET OF SIRE
1, Grayce Farms on get of Langwater Viceroy; 2, Henry I. Christal on get of Wandamere Predictor; 3, Greystone Farm on get of Fairlawn Actorine's King.
GET OF SIRE
1, McDonald Farms on get of McDonald Farms High Neptune; 2, Begeacres Farm on get of Douglaston Baron Kenyon; 3, Earl Holcomb and Family on get of McDonald Farms Le Ptolemy.
PRODUCE OF DAM
1, Henry I. Christal on produce of Farvue Thunderbolt's Mary; 2, McDonald Farms on produce of McDonald Farms King's Marella; 3, McDonald Farms on produce of McDonald Farms Ideal Nova.
BEST THREE FEMALES
1, Entry, Grayce Farms; 2, Entry, Henry I. Christal; 3, Entry, Begeacres Farm.
DAIRY HERD
1, Entry, McDonald Farms; 2, Entry, Henry I. Christal; 3, Entry, Grayce Farms.
SPECIAL NEW YORK COUNTY OR DISTRICT HERD
1, Entry, Finger Lakes G. B. A.; 2, Entry, Dutchess County G.B.A.; 3, Entry, Southern Tier Guernsey Breeders.

New York State 4-H Show

ONE hundred twenty-six 4-H boys and girls from 26 counties in New York State exhibited their fine Guernseys at the New York State Fair 4-H Show on September 2. Lawrence Colebank, official classifier of The American Guernsey Cattle Club, judged the show. Mr. Colebank's placings and reasons on each class were well received by the boys and girls, and by the many Guernsey breeders who witnessed the show with interest. The fine quality of cattle in this year's show was thoroughly demonstrated the next day when several of the 4-H animals stood well up in the open show.

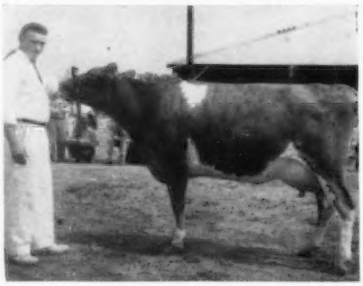

Graydon Stoddard, Mt. Upton, N. Y., with his grand champion female, Oxford Homestead Daphne, of the New York State 4-H Show.

The grand champion 4-H animal, Oxford Homestead Daphne, a four-year-old owned by Graydon C. Stoddard, placed second in a class of strong four-year-olds in the open show. Judge Colebank selected for his junior champion, Broadview Farm Ko-Ko, shown by Tad Olin Parker, Salt Point, with reserve going to Gay Lichtenegger, of Burlingham, on Forge Hill Con Ophelia. Reserve senior championship went to Roland Ripley, of Cortland, on Ripley Farm's Glory.

The first prize junior heifer calf, Honor Martha of Cedar Hedge, owned by Charles L. Kiechle, Philadelphia, was third in the open class, and Suzanne Venier's first prize junior yearling, McDonald Farms R. L. Zaro, repeated her winnings in the open show. Other first prize winners were Lauretta Woodams, Melanie Fish and Gilbert Baright.

The climax of the show was the showing of the county herd class. Six counties were represented, with first going to a strong group of animals from Dutchess County, followed by Tompkins, Cayuga, Onondaga, Monroe and Orange.

Following is a list of awards:

SENIOR AND GRAND CHAMPION FEMALE
Oxford Homestead Daphne, Graydon C. Stoddard, Mt. Upton.
RESERVE SENIOR AND GRAND CHAMPION FEMALE
Ripley Farm's Glory, Roland Ripley, Cortland.
JUNIOR CHAMPION FEMALE
Broadview Farm Ko-Ko, Tad Olin Parker, Salt Point.
RESERVE JUNIOR CHAMPION FEMALE
Forge Hill Con Ophelia, Gay Lichtenegger, Burlingham.
HEIFER CALF, 4 MONTHS AND UNDER 8
1, Honor Martha of Cedar Hedge, Charles L. Kiechle, Philadelphia; 2, Willowby Eden's Orel, E. Joan Frost, Yorktown Heights; 3, Maple Row Janice, Charlene Rogers, Collins Center.
HEIFER CALF, 8 MONTHS AND UNDER 12
1, Stoddards Mo-Lena, Graydon C. Stoddard; 2, Maple Lawn Royal Alice, Barbara M. Lake, Lyons; 3, Broadview Farm Cinderella, Timothy S. Parker, Salt Point.
HEIFER, 1 YEAR AND UNDER 18 MONTHS
1, McDonald Farms R. L. Zaro, Suzanne Venier, La Fayette; 2, Begeacres Noble May, Dawn M. Gates, Ithaca; 3, Coyglen Farm Bernice's Faith, Gail Sine, Ithaca.
HEIFER, 18 MONTHS AND UNDER 2 YEARS
1, Broadview Farm Ko-Ko, Tad Olin Parker; 2, Forge Hill Con Ophelia, Gay Lichtenegger; 3, Alta Vista Chieftain's Edna, Jim Thomas, Cortland.
COW, 2 YEARS AND UNDER 3
1, Langmore Dominant Paula, Lauretta J. Woodams, Rochester; 2, Stoddard's Pre-Leader Lucky, Hobert Lee Stoddard, Mt. Upton; 3, Magnolias Beauty, Marcia Harrington, Ithaca.
COW, 3 YEARS AND UNDER 4
1, Broadview Farm L. Nira, Melanie L. Fish, Salt Point; 2, O'Hara Farm Lona,

(*Please turn to page 857*)

Sales . . .

33rd Vermont Sale

By Joseph Pendergast

The 33rd Vermont State Guernsey Sale, held at the Fairgrounds, Rutland, on September 11, was considered one of the very best in this long series of state sales. Known as the Guernsey capital of New England, the Vermont State Sale, for many years under the management of Dunn and Harwood, has featured cows raised and developed on lush, green mountain lime infiltrated granite soil.

The sale attracted a large crowd, one of the largest in history, and the bidding was active. Forty-four head sold for a total of $14,780, an average of $335.91 per head, the highest average since 1952. Black Hole Hollow Farm, Arlington, had the honor of consigning the top cow at $570 to Joseph R. Burger, Duxbury, Massachusetts. This three-year-old cow, B.H.H. Majesty's Rose, has a record of 9071—497—Sr2—305—2x (pending). She is by B.H. H. Valor's Majesty, that has a long list of class leading daughters, and is the highest proven bull ever recorded by The American Guernsey Cattle Club on fat. Her dam was a daughter of another proven sire, Flying Horse Clarinet General.

The second high animal, at $500, was consigned by North Farm, owned by Walter Johnson, Chazy, N. Y., North Farm Tranquil's Model, a two-year-old just fresh, a daughter of Douglaston Supreme's Tranquil. The buyer was Mollenhauer Brothers, Rosendale, New York.

An indication of the quality and uniformity of the animals sold was evident in the breakdown on prices. Eight head sold for over $400 and 31 head sold for over $300. The entire offering went into four New England States and New York State.

Heavy buyers were Victor Galgowski, Rockfall, Conn.; Mrs. John J. Glessner, II, Ipswich, Mass.; C. A. Pierce, Taunton, Mass., and Stanley B. Webster, St. Albans, Vermont. Each selected four head.

The State Sale was followed by the Vermont Heifer Sale. Thirteen head sold for $2,040, an average of $156.92.

The sale was under the management of Dunn and Harwood, Schoharie, N. Y., and Cordaville, Mass., assisted by the State Sale Committee, Howard Varney, Charles J. Wilcox, Horace W. Strong, and Reginald M. Cleveland. E. M. (Mort) Granger, Jr., did his usual fine job of selling the entire offering. Dick Harwood read pedigrees, Bill Dunn and Oscar Crabtree worked the ring, Frank Erwin passed the slips, and Mrs. Harwood and Mrs. Dunn clerked the sale.

Following is a list of animals selling for $350 or more:

Appleton Farms, Ipswich, Mass.	
Frogbrook Daisy	$370
Joseph R. Burger, Duxbury, Mass.	
B. H. H. Majesty's Rose	570
Victor Galgowski, Rockfall, Conn.	
Gypsey O of Westlands	460
Forsgate Stimulus Loraine	350
Frogbrook Narcissus	420
Mrs. John J. Glessner, II, Ipswich, Mass.	
Mack's Esther of Westlands	350
Stronghold Loyal Kristine	430
Stronghold Lady Fawnellie	360
E. G. Janeway, South Londonderry, Vt.	
Frogbrook Rose	390
Lloyd Kimball, Pittsfield, N. H.	
Saddleback C. Belle	350
Female	350
Mollenhauer Brothers, Rosendale, N. Y.	
North Farm Tranquil's Model	500
Charles F. Philbrook, Winchendon, Mass.	
Eastleigh P. Nora	370
C. A. Pierce, Taunton, Mass.	
Green Meads Millicent	370
Maplewood Royal Sally	350
Brookdell Hermes Jewel	360
William S. Taylor, Peterborough, N. H.	
Dreamwold Ruby Joy	430
John F. Weeks, Laconia, N. H.	
Brookdell Hattie	460
Floyd Wilson and Sons, Henniker, N. H.	
Mt. Crotched Quiet	470

Pine Hill Farm Dispersal

Glenburnie Farm, Trenton, N. J., July 16
(Estate Nathan Yakimoff, owner, Katonah, N. Y.)
Sale managed by The Merryman Company, Sparks, Md., and The Pate Sales Company, Trenton, N. J.

SUMMARY:

105 Head	$27,740	Average	$264.19
3 Bulls	$ 4,755	Average	$1,585.00
102 Females	$22,985	Average	$225.34

Top Bull:
Fairlawn Hornet's Sailor King . . $4,200
Sire: Fairlawn Actress' Hornet
Dam: Fairlawn Actor's Mistletoe
Purchaser: Atherton W. Hobler, Princeton, N. J.

Top Female:
Pine Hill Agnes Carnation $650
Sire: Fairlawn Actor's Majesty
Dam: Agnes Advancer of Pine Hill
Purchaser: Roland Wardell, Freehold, N.J.

Other animals selling for $350 or more:

J. H. Bradshaw, Jr., Lahaska, Pa.	
Pine Hill Charming Pamela	$375
Pine Hill Peerless Patina	450
Pine Hill Peerless Colleen	450
Leader's Valentine of Mercer	400
Robert R. Meigs, Philadelphia, Pa.	
Pine Hill Royal Flower	350
Pine Hill A. Rosie	400
Dr. George T. Pack, Wrightsville, Pa.	
Pine Hill Peerless Queenie	525
Gerar Chicadee	550
E. Perona, Andover, N. J.	
Pine Hill A. Penelope	385
Pine Hill Peerless Jewel	360
Pine Hill Peerless Jeanne	375
Pine Hill Peerless Janice	485
Pine Hill Peerless Flower	475
L. S. Riford, Auburn, N. Y.	
Pine Hill Charming Elsie	550
Pine Hill Peerless Lady	625

Sheldegren Farm Sale

By Joseph Pendergast

The sale of the Sheldegren Farm milking herd, owned by Mr. and Mrs. Harry Koch, Greenfield, Mass., on August 23, proved beyond doubt that the demand for high producing Guernseys backed by generations of class leading records is good. For many years the herd has been well known throughout New England for its high production. Since the herd has been on official test, there have been 10 class leaders with 21 HIR records, 12 daughters of class leaders and 16 by sons of class leaders, all carrying the Sheldegren prefix except for three head.

The 48 head sold brought $17,845, an average of $371.77. The 44 females

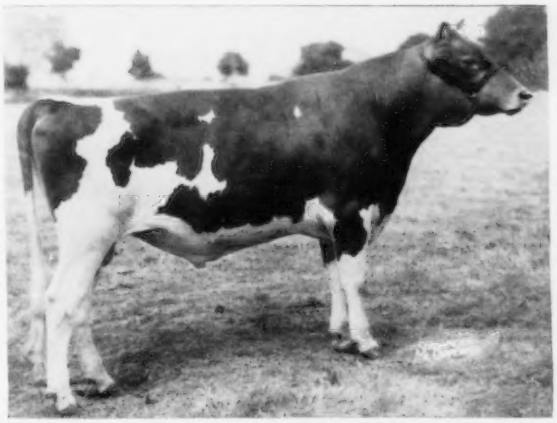

Fairlawn Hornet's Sailor King, top of the Pine Hill Farm Dispersal at $4,200, purchased by Atherton W. Hobler, Princeton, N. J.

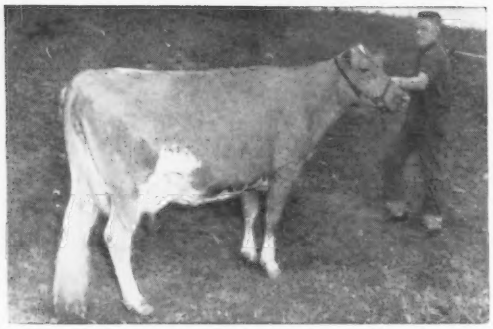

Cragscut Reliant Tilly-Kay, top of the Sheldegren Farm Sale, purchased by J. E. Bowden, Memphis, Tenn., for $1,210.

averaged $393.98, with three cows selling for over $1,100 and 13 over $400. The high cow, at $1,210, was Cragscut Reliant Tilly-Kay, owned by David Koch, who got her at the Massachusetts Guernsey Breeders' field day, held at Chedco Farms five years ago, for placing first in the 4-H judging contest. This great cow had already made class leading records for her young owner, and in 229 days as a junior four-year-old in her present lactation she has 15267 lbs. of milk and 719 lbs. of fat. She was purchased by J. E. Bowden, Gayoso View Farm, Memphis, Tenn., who was represented at the sale by R. G. Harwood. The contending bidder was Darwin Morse, owner of Green Meads Farm, Richmond, Massachusetts. Mr. Morse purchased the next cow in the ring, and the third high of the sale, Sheldegren Electra, for $1,150. "Electra" was a class leader in fat as a senior two-year-old, and is a cow backed by all the great breeding and production in the Sheldegren herd. The other four figure animal was a beautiful three-year-old, Sheldegren Ermina 2d, a daughter of a class leader and sired by Sheldegren Guard. Successful bidder at $1,200 was David Sibbald, owner of Grassland Farm, Salisbury, Connecticut. Contending bidder was S. E. Peckham, Newington, Connecticut.

The largest buyer in the sale, purchasing six of the good ones, was Cole Brothers Dairy, Biddeford, Maine.

The sale was managed by Dunn and Harwood, with Oscar Crabtree working the ring and E. M. (Mort) Granger, Jr., doing his usual grand job of selling the entire offering.

Following is a list of animals selling for $350 or more:

J. E. Bowden, Memphis, Tenn.
- Cragscut Reliant Tilly-Kay $1,210

William H. Briggs, Adams, Mass.
- Sheldegren Cordella 400

Cole Brothers Dairy, Biddeford, Maine
- Sheldegren Dipple 520
- Sheldegren Waneta 450

Raymond H. Flagg, Gill, Mass.
- Sheldegren Vestina 360

G. Newell Galusha and Son, Granby, Mass.
- Sheldegren Ember 400

Howard T. Larkin, Middlebury, Conn.
- Sheldegren Topsy 575
- Sheldegren Effaline 350

M. O. Larter, Dunstable, Mass.
- Sheldegren Clarion 375

Miss F. J. McGregor, Sherborn, Mass.
- Sheldegren Villie 550
- Eaton Farms Vic's Princess 435

Darwin S. Morse, Richmond, Mass.
- Sheldegren Electra 1,150

S. E. Peckham, Newington, Conn.
- Sheldegren Eldhine 585
- Sheldegren Royal Tulip 2d 425

P. F. Philbrook, Winchendon, Mass.
- Sheldegren Truly 360

David Sibbald, Salisbury, Conn.
- Sheldegren Ermina 2d 1,200
- Sheldegren Elmbeth 610

Larry L. Sibbald, Salisbury, Conn.
- Sheldegren Telltale 450

Hardman's Dispersal

Grand Prairie, Tex., August 26
Sale managed by Mort Woods, Ardmore, Okla.

SUMMARY:

170 Head	$45,130	Average	$265.47
4 Bulls	$1,220	Average	$305.00
166 Females	$43,910	Average	$264.52

Top Bull: IDEAL'S MARPRISE $900
- Sire: Ideal's Enterprise
- Dam: Welcome Lane's Mary
- Purchaser: Jesse W. Nelson, Waxahachie, Tex.

Top Female: HANOVER HILL MARIAN $2,250
- Sire: Hanover Hill C Jupiter
- Dam: Hickrill Garden Miranda
- Purchaser: J. T. Lively and Son, Dallas, Tex.

Other animals selling for $350 or more:

Mr. and Mrs. C. V. Bailey and Sons, Fort Smith, Ark.
- Hardman R Clarabelle $500
- Hardman Royal Thelma 470

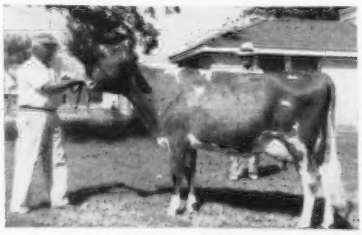

Hanover Hill Marian, top of the Hardman Dispersal at $2,250, purchased by J. T. Lively and Son, Dallas, Texas. Homer Morris, Bluff View Farms herdsman, at the halter. In the background, J. T. Lively, purchaser.

Don L. Bell, Canton, Tex.
- Hardman Royal Theda 350

T. D. Callicott, Coldwater, Miss.
- North's Pre Royal Alice 415
- Hardman R Isis 400
- Hardman's Honey Bee 350

Robert Ford, Las Cruces, N. Mex.
- Hardman Royal Melinda 450
- Hardman Royal Lil 400
- Hardman I Tarmell 360
- Hardman T Questa 350

C. S. Lankart, Waco, Tex.
- Hardman's Ida 360

Mon Reposa Dairy, Inc., Artesia, N. Mex.
- Hardman Pre Julie 350
- Hardman I Quantity 350

D. A. Nation, Grand Prairie, Tex.
- Charmer's Babe of S. Farm 650
- Hardman T Lucille 400

Jesse W. Nelson, Waxahachie, Tex.
- Bluff View Prince's Trixie 350
- Hardman T Febe 350
- Hardman T Dawn 350

H. J. Wasson, Conway, Ark.
- Mulhocaway Holly Finesse 2,100
- Fairlawn Merit's Dimple 910

Windy Acres Farm Dispersal

North Little Rock, Ark., August 21
74 Head—$13,855—Av. $187.23

Top: ARDEN NOBLE BLADE ($500)
- Born: Dec. 27, 1950
- Sire: Quail Roost Nomax Hero
- Dam: Langvalley Meadow Blade 10287—512—7yrs—305—3x

Purchaser: R. A. Campbell, Pulaski County Farm, Little Rock, Ark.

South Carolina Fall Production Sale

Columbia, S. C., September 5
Sale managed by the South Carolina Guernsey Cattle Club, Inc., Spartanburg, S. C.

34 Head $10,655 Average $313.38

Top Female: EDISTO FARMS G. CORINNA $485
- Sire: Fairlawn Hornet's General
- Dam: Edisto Farm's Celie
- Consignor: Edisto Farms, Denmark, S. C.
- Purchaser: J. H. Cone, Plant City, Fla.

Other animals selling for $350 or more:

C. I. Carlson, Guilford College, N. C.
- Silver Brook's R. Delila $460

Caughman Brothers, Lexington, S. C.
- Topmost Noble's Dinah 350
- Silver Brook's E. Eden 360

J. H. Cone, Plant City, Fla.
- Beaver Creek Diamond Patsy 380
- Sunshine Pedro's Ellen 380

T. H. Gasper, Effingham, S. C.
- Lyndale Butterfat Trixie 375

W. D. Long, Saluda, S. C.
- Slaty Hill's Queen Clara 380

Dixie Marion, Lindale, Ga.
- Tanglewood Chester Buttergirl 360
- Green Fields Appin Donna 375

George Martin, Griffin, Ga.
- Green Fields Frieda 380

A. L. McCaskill, Jr., Bishopville, S. C.
- Beaver Creek D. H. A. Mozelle 350

Fred T. Mills, Saluda, S. C.
- Breeze Haven P. Molliann 350

Williams Brothers, McCormick, S. C.
- Mar Mac Leaders Mirium 400

Caroldon Farm Dispersal

Lancaster, Pa., September 12
Sale managed by the Pennsylvania Guernsey Breeders' Association, Harrisburg, Pa.

55 Head—$10,140—Av. $184.36

Top: CAROLDON CARMEN and calf ($450)
- Born: Sept. 9, 1953
- Sire: Curtiss Candy Levity Drummer
- Dam: Codorun Helen of Troy

Purchaser: William Dagostin, Berwick, Pa.

CLASS LEADERS

Tip the Scales in Favor of Guernseys

AR LEADERS

NORTHERN CONRAD'S ANNA

17962—858—Sr4—365C—2x

2nd Milk Production

5th Fat Production

Sire: Riegeldale Emory's Conrad.
S. Riegeldale Melba's Emory.
D.: Douglaston Charlotte.

Dam: Horse Shoe F Annabelle.
S.: Foremost Hermes.
D.: Horse Shoe La Annabelle.

B.: William S. Cherry, Jr., Bristol, R. I.

O.: North Farm, Bristol, R. I.

Born: June 8, 1951. Calved: May 6, 1956.

Calved: Sept. 10, 1957.

Supervised by University of Rhode Island, Kingston, R. I.

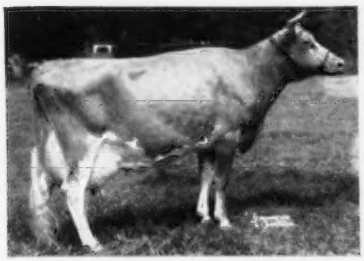

Northern Conrad's Anna
17962—858—Sr4—365C—2x

IDEAL'S SUPERIOR'S MELANIE

17039—891—Sr2—365C—3x

7th Milk Production

6th Fat Production

Sire: Ideal's Superior.
S.: Gardenville Supreme.
D.: Ideal's Noranda's Susie.

Dam: Sterlingold Melanie.
S.: Fairlawn Memoir's Performer.
D.: Pharaoh's Jean of Gwynllan.

B. & O.: Jacob Tanis, Augusta, N. J.

Born: Dec. 4, 1953. Calved: June 28, 1956.

Calved: Sept. 4, 1957.

Supervised by New Jersey State College, New Brunswick, N. J.

HIR LEADERS

CLOVERLAND I. SUNSHINE

12272—707—Jr4—HIR—305—2x

6th Fat Production

Sire: McDonald Farms Granby Improver.
S.: Myhaven King.
D.: McDonald Farms Danice.

Dam: Strathbran Buttercup.
S.: Wychmere Duke.
D.: Strathbran Rose.

B. & O.: Cloverland Farms Dairy, Inc., Phoenix, Md.

Born: April 14, 1952. Calved: Aug. 25, 1956.

Supervised by University of Maryland, College Park, Md.

DELWAKE NORMA

15875—696—8yrs—HIR—305—3x

10th Milk Production

Sire: Two Brooks Tocsin.
S.: Two Brooks Carillon.
D.: Two Brooks Royal Dulcimer.

Dam: Delwake Bob's May.
S.: Governor of Coventry.
D.: Devonshire Bob's Queen.

B.: Nicholas Delmore, Freehold, N. J.

O.: W. M. Camp, Franklin, Va.

Born: Jan. 14, 1948. Calved: Aug. 4, 1956.

Supervised by Virginia Polytechnic Institute, Blacksburg, Va.

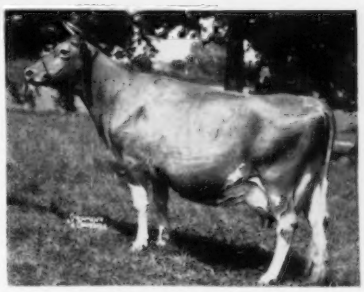

Delwake Norma
15875—696—8yrs—HIR—305—3x

NIHIGHAN LADEUCE

12196—510—Sr3—HIR—305—3x

9th Milk Production

Sire: Nihighan Sir Laurence.
S.: Sterlingold Lord Emory.
D.: Arizona Farm's Carrie 2d.

Dam: Aldahome Phyllad's Wilda.
S.: Phyllad.
D.: Willa of Aldahome.

B. & O.: J. J. Raskob, Jr., Tucson, Arizona.

Born: Feb. 2, 1953. Calved: Sept. 1, 1956.

Supervised by University of Arizona, Tucson, Ariz.

Excellent and a National Milk Class Leader

BELMONT VIEW BONWICK ALMA

1st Milk Production

4th Fat Production

Sr4—HIR—305—2x

BELMONT VIEW BONWICK ALMA, bred by A. B. Slagle, Franklin, N. C., and owned by L. C. Langford, Hermitage View Farm, Old Hickory, Tenn., completed a record of 16127 lbs. of milk and 773 lbs. of fat, Sr4—HIR—305—2x, to place first for milk and fourth for fat production among the National class leaders in her division. "Alma" has two other records of 13018—634—Jr2—365—3x and 14111—675—Sr3—303C—3x. She classified Very

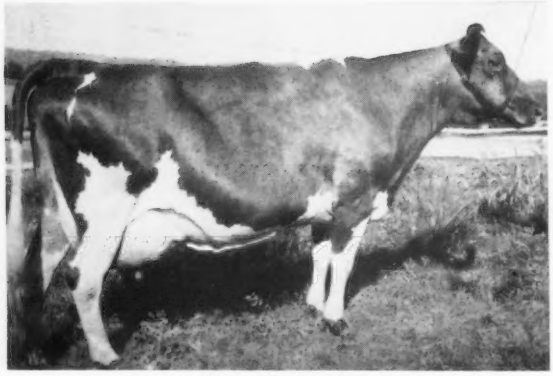

Belmont View Bonwick Alma 16127—773—Sr4—HIR—305—2x

Good in 1955 and reclassified Excellent this year.

Bonwick Alma's first calf, Belmont View Hardwick Almalee, is one of the outstanding young cows in the Belmont View herd. Her second calf, a bull, Hermitage View S. Bonwick, is owned jointly by the Langford's and Howard O. Bates of Lebanon, Tennessee. Her third calf, a heifer, by Fairlawn K. Senator, was on the show circuit and was third in the heifer calf class at the 1957 Indiana State Fair.

"Alma" is one of four full sisters out of Belmont View Brilliant's Alma, 11037—535—Jr2—365C—3x, 10837—519—Jr4—305C—3x, still in the herd at 11 years of age. Her dam is by Sky Brook Maxim Brilliant out of a daughter of Riegeldale Emory's Laddie. "Brilliant" is sire of 14 classified daughters, five VG and seven D. His 50 tested daughters, when summarized, averaged 8987—442—305—2x—ME.

"Alma" is sired by Coldspring's B. R. Bonwick, a son of Coldspring's Beauty's Romulus and out of Rose Maid's Bess (VG 1947), 18093—739—5yrs—365C—3x, dam of three tested daughters. "Beauty's Romulus" is sire of 43 classified daughters, four E, 20 VG and nine D, and he is an own son of Vallevue Butterfat Beauty (E 1947 and 1948), 18914—937—AA—365C—3x, she dam of seven tested daughters, four Excellent, that average 16279 lbs. of milk and 828 lbs. of fat.

"Alma" comes rightly by her National class leading performance. She is a 1400-lb. cow with size, scale, capacity and the will to produce.

Credit for this record must be given to those who handled her. Henderson Collins milked and fed "Alma" for over two-thirds of her lactation. The latter part of her record she was handled by Doyle Neher, 1956 Guernsey Scholarship winner from Oswego, Kansas. Robert Basse is manager of Hermitage View Farm, where this record was made.

Sire: Coldspring's B. R. Bonwick.
Dam: Belmont View Brilliant's Alma.
B.: A. B. Slagle, Franklin, N. C.
O.: L. C. Langford, Old Hickory, Tenn.
Born: Dec. 31, 1951. Calved: Nov. 8, 1956.
Supervised by University of Tennessee, Knoxville, Tenn.

	Milk	Fat	Days On Test
Record:	16127	773	305

NYALA PRINCE'S GLORY

1st Fat Production
4th Milk Production
8yrs—HIR—305—3x

THE 13th class leader record to be completed this year at Golden Harvest Farm, Bridgewater, Conn., owned by F. W. McCann and Joseph E. Adams, was made by Nyala Prince's Glory. Her outstanding production record of 17150 lbs. of milk and 918 lbs. of fat, 8yrs—HIR—305—3x, makes her a National class leader in fat and fourth place in milk. "Glory" has two other top records of 13360—776—Jr2—365—3x and 16466—1008—5yrs—365—3x. She was bred by F. T. Bedford, Nyala Farm, Greens Farms, Conn., and consigned to The Guernsey Sale in 1954 where she was purchased by Mr. McCann for $8,000. "Glory" is the kind of cow all breeders strive to own. She not only is a great producer but she also has excellent type, classifying Excellent in 1953, 1955 and 1957. She was senior and grand champion at the Connecticut Guernsey Show in 1953.

Glory's sire is Nyala Peerless Prince, that has done a good job at Nyala Farm. His first 22 daughters, ME—305—2x, average 10143 lbs. of milk and 519 lbs. of fat. Fifteen daughters classified average 84.3. "Prince" is by Fairlawn Peerless Actor, AR, out of Fairlawn Peerless Ermine, VG three times, with three records over 800 lbs. of fat, including 17855—893—8yrs—365—3x. "Glory" is out of Nyala Supreme Beda, VG 1951 and 1953, seven records average 12993—695, part 2x, including 15184—829—Sr3—365C—3x and 17537—903—5yrs—365C—3x. She is by Pine Manor Crown Supreme, AR, out of Foremost Royal Lady, 15205—807—6yrs—365C—3x.

Sire: Nyala Peerless Prince.
Dam: Nyala Supreme Beda.
B.: F. T. Bedford, Greens Farms, Conn.
O.: F. W. McCann & Joseph E. Adams, Bridgewater, Conn.
Born: Oct. 4, 1947. Calved: Aug. 25, 1956.
Supervised by University of Connecticut, Storrs, Conn.

	Milk	Fat	Days On Test
Record:	17150	918	305

THE NORTHERN MAINE FAIR was held the week of August 5 at Presque Isle, Maine, with Prof. Kenneth Morrow, University of New Hampshire, Durham, judging the Guernsey show. George H. Millay, Richmond, Maine, exhibited the reserve grand champion bull, Northern K Vernon, the grand champion female, Vals Bonnie Low, and the reserve grand champion female, Nunrods Helen of M H. The grand champion bull, Prince Huberts Pathfinder, was shown by R. I. and M. E. Crosman, Corinna, Maine. Other exhibitors were Edward Greenier, Gwen McClellan, and Linda Gamblin, all from Caribou, Maine.

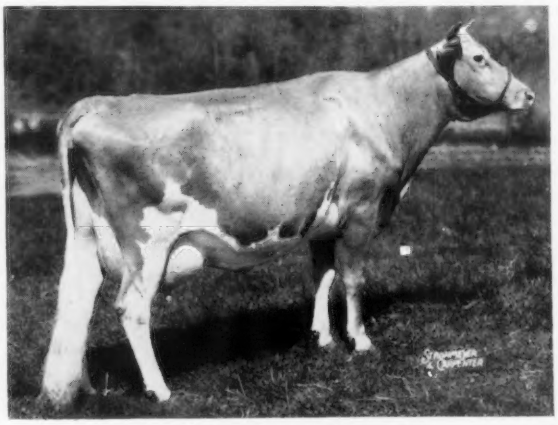

Nyala Prince's Glory 17150—918—8yrs—HIR—305—3x

The Klondike Story . . .

(*Continued from page 819*)

Careful analysis will verify the evidence that your search for superior germ plasm in dairy cattle will be most productive in herds which have tested the purity of their type and production proven bloodlines through close breeding and wise outcrossing, and where cow families have been built up into large, prolific and profitable operating herds.

Perhaps it would not be amiss to draw an analogy from the old Aesop fable. By killing the goose that laid the golden eggs, the man and his wife thought they would get rich faster, but found after cutting the wonderful goose open she was just like any other. Thus they gained nothing at all and lost what they had. Developing a great herd of cows from proven brood cow families may be slower than by using sensational sires, but in the end it will be surer and safer.

(*Conclusion*)

James Cash Penney . . .

(*Continued from page 822*)

Good farming practices emphasize Mr. Penney's every venture in agriculture. He insists on cleanliness, neatness and orderliness on each of his farms.

Foremost Dairies

Mr. Penney's broad interests and versatility are illustrated again by his interest in the marketing of milk and milk products. First he established Emmadine Farm Dairies at Poughkeepsie, N. Y., and in 1928 he established what is now "Foremost Dairies," the third largest dairy products organization in America, with plants scattered from coast to coast, and around the world. It is ably managed by Paul Reinhold, of Jacksonville, Fla., as chairman, and Grover Turnbow, of San Francisco, Calif., as president.

Biographical Notes

Mr. Penney was born at Hamilton, Mo., September 16, 1875. He is the father of five children, Roswell Kemper, James Cash, Jr. (deceased), Kimball, Mary Frances and Carol Marie.

Many honors have come to Mr. Penney, including honorary degrees as follows: Doctor of Science in Business Administration from Kansas Wesleyan University in 1925 and from Bryant College in 1953; Doctor of Commercial Science from Boston University in 1927 and from Drexel Institute of Technology in 1954; Doctor of Laws from Rollins College in 1928, the University of Wyoming in 1945, Westminster College in 1949, Shurtleff College in 1951, and the University of Missouri in 1953; and Doctor of Humane Letters from Hastings College in 1951.

Since 1953, Mr. Penney has been a member of the Hall of Fame in Distribution, established by the Boston Conference on Distribution, and in that same year he received the Tobe Award for Distinguished Contribution to American Retailing and an Horatio Alger Award by the American Schools and Colleges Association. In 1954 he received the Service Medal Award of the Rotary Club of New York.

He is an exceptionally able public speaker, and the author of numerous articles. His autobiography, "Fifty Years with the Golden Rule," was published in 1950 by Harper and Brothers, and his "Lines of a Layman" was published in 1956 by the Channel Press.

Mr. Penney is an officer, as indicated, of the following organizations: Allied Youth, Inc. (chairman of the Board); Laymen's Movement for a Christian World, Inc. (vice-president and a director); American Royal Live Stock Exposition and Horse Show (a director); Eastern States Exposition (a trustee); Emmadine Farms, Inc. (president), and National Council for Community Improvement (chairman of the Board).

Organizations in which Mr. Penney holds memberships are The American Guernsey Cattle Club, American Hereford Breeders Association, Missouri Aberdeen-Angus Breeders Association, New York Guernsey Breeders Co-Operative, and the Missouri Chamber of Commerce. He is an honorary life member of the Missouri Guernsey Breeders Association, English Guernsey Cattle Society, and the Royal Agricultural Society of England.

(*Conclusion*)

Woodacres Buys Top Bull at Pine Hill Farm Dispersal

At the Pine Hill Farm Dispersal, held at Glenburnie Farm, Trenton, N. J., on July 16, Atherton W. Hobler, Woodacres Farm, Princeton, N. J., purchased Fairlawn Hornet's Sailor King for $4,200. "Sailor King" is the fifth high priced bull sold at public auction this year. He is sired by Fairlawn Actress' Hornet ($20,000) he a full brother to the three times Excellent cow, Fairlawn Hornet's Actorine, 15473—785—5yrs—365—3x. The sire of "Sailor King" is by Green Meadow Hornet and out of Bright Lad's Actress (E at 13 years), *19146—*980—Jr4—365—3x (see pages 500-501 in the March 1, 1957, Guernsey Breeders' Journal for story on the Actress family).

"Sailor King" is out of Fairlawn Actor's Mistletoe, two times Excellent, 15080—744—Sr2—365—3x. "Mistletoe" is by Fairlawn Peerless Actor out of Fairlawn K. Muriel, 16891—904—7yrs—365C—3x, six times Excellent, she dam of three tested daughters and out of Riegeldale King's Blanche (VG), 15244—841—5yrs—365C—3x (the Ladyship family).

New York State Fair . . .

(*Continued from page 852*)

David R. Baetzel, Pittsford; 3, O'Hara Farm Phoebe, Ann Lincoln, Holcomb.

COW, 4 YEARS AND UNDER 5

1, Oxford Homestead Daphne, Graydon C. Stoddard; 2, Ripley Farm's Glory, Roland Ripley, Cortland; 3, Abbelea Farms Ajax Faith, Patricia Watkins, North Collins.

COW, 5 YEARS AND OVER

1, Hagan Farms Sue, Gilbert Baright, Poughkeepsie; 2, Windfall Steadfast's Primrose, Douglas Thomson, Walton; 3, Nan's Bertha of Coy Glen Farm, Judith A. Sine, Ithaca.

COUNTY GROUP

1, Dutchess County; 2, Tompkins County; 3, Cayuga County.

Fayette County, Pa., Family Meeting

BY WADE WHITE

Fayette County Guernsey breeders held their annual family night meeting in the Indian Creek Valley Community Hall. Entertainment for the evening was furnished by local talent and included accordian solos, pantomime readings and vocal quartets.

The feature attraction was the awarding of a calf to Fayette County's outstanding Guernsey 4-H member. The winner of the calf was Louise Davis, Perryopolis, who has done an outstanding job of working with her calf projects, especially in fitting and showing contests. The calf had been purchased from Creek Line Farm, Scottdale, owned by Al Rush, and was really an outstanding calf. Louise agreed to give the first heifer calf from her calf back to the county association. Through this set-up, the county plans on buying the first calves to be awarded each year until the project is perpetual.

Cyanamid Sponsors Dairy Contest

EIGHT of the country's outstanding Guernsey breeding establishments have been selected as sources of supply for prize animals in the American Cyanamid Company $25,000 "Win a Dairy Star" contest this fall, it has been announced.

B. F. Bowman, director of marketing of the Company's Farm and Home Division, said the Guernsey cattle will be among 50 purebred heifers awarded to dairymen participating in a nationwide campaign to help reduce losses from mastitis.

In announcing selection of the Guernsey farms, Mr. Bowman noted that annual losses to the dairy industry from mastitis are estimated at $225 million.

Mr. Bowman said the campaign will take the form of a contest to be run from October 1 through January 31, 1958, in which contestants will be asked to complete the sentence, "I like dairy farming because ..." in 25 words or less. Winners will be chosen by a panel of judges on the basis of originality, aptness and general interest.

He pointed out that the contest is open to any member of a farm family, regardless of age, residing in the continental U. S. A. "Participants can enter by purchasing five syringes or tubes of Aureomycin Mastitis Suspension or Ointment from regular suppliers of animal health products, and official entry blanks will be included in the specially-packaged product offer," Mr. Bowman said.

"Each winner will receive a registered heifer of the breed of his choice from among the country's most famous herds. The purebred heifers that American Cyanamid will purchase for this purpose from Guernsey breeders will have backgrounds of breeding for production and type, and their addition to present herds would make a notable contribution to the upgrading of cattle in the dairy industry."

In addition to having a chance to win a prize animal, each entrant will receive a free syringe or tube of Aureomycin[R] chlortetracycline Udder Infusion.

Guernseys selected by winners will come from among the following farms: Attebroc Farm, Millbrook, N. Y.; Bayville Farms, Norfolk, Va.; Colby Dale Farms, Romeo, Mich.; Flo-Ray Farms, Palmyra, Mo; Henslee Farms, Arlington Heights, Ill.; Lake Louise Farm, Dallas, Pa.; Quail Roost Farms, Rougemont, N. C., and St. Clair Farm, Idaho Falls, Idaho.

R. D. Stewart, secretary-treasurer of The American Guernsey Cattle Club, will be one of the five official judges.

Mrs. C. L. Hill

MRS. MINA V. HILL, widow of Charles L. Hill, a patriarch of the Guernsey breed in America, passed away on September 3 at the age of 87. Mr. and Mrs. Hill had lived in Rosendale, Wis., most of their married life, and celebrated their 65th wedding anniversary on November 11, 1956. Mr. Hill passed away on June 1, in his 88th year.

Surviving are six daughters and sons, Mrs. Anna Gray, Ayer, Mass., George Hill, Waupaca, Mrs. W. E. Orvis, Mountain Lakes, N. J., Mrs. Donald Gates, Southbury, Conn., John D. Hill, Rosendale, and Mrs. Walter Houston, Manhattan, Kans.; 17 grandchildren; 17 great grandchildren, and one nephew and one niece.

Reaves Receives Award

PAUL M. REAVES, Professor of Dairy Science, was one of three V. P. I. faculty members to receive the first W. E. Wine Awards for faculty achievement. Along with this award, Professor Reaves received a check for $500 from the V. P. I. Alumni Association. The cash awards were established last year to recognize contributions to the teaching profession made by faculty members in V. P. I.'s three schools: Agriculture, Applied Science and Engineering. The Agricultural award went to Professor Reaves. Nominations for this award were made by the students and faculty and final selection of the recipient was made by the executive committee of the Agricultural Faculty.

Professor Reaves received his undergraduate and graduate degrees from the University of Tennessee and joined the staff of the Department of Dairy Science in 1928. He is co-author of the college text book, Dairy Cattle Feeding and Management, has served as faculty adviser of the Virginia Tech Chapter of the ADSA for a number of years, and also as adviser to other student organizations. He teaches classes in feeding, breeding and management of dairy cattle, and public relations in dairying.

Mr. and Mrs. Julius Friedly

WORD has been received of the tragic death in an auto accident of Mr. and Mrs. Julius Friedly, of Convoy, Ohio. Mr. Friedly was a Guernsey breeder in Van Wert County, Ohio, from the early 1930's to 1945, and was a member of the Van Wert County Bull Association. He produced several class leaders in his herd. A daughter and son-in-law, Mr. and Mrs. Lowell Overmyer, have a Guernsey herd at Greenville, Ohio.

Manager Buschner Leaves MSBA

AFTER five years as Manager of Massachusetts Selective Breeding Association, Fred Buschner submitted his resignation which took effect on July 1. He left to become Eastern field representative of American Breeders Service.

Why Fat Tests Vary

EVERY now and then we're asked why butterfat tests for a herd will vary even though management and feeding practices are not changed. Here are some factors which could cause these variations, both in the herd and for individual cows.

- Time between milkings—the shorter the time, the richer the milk.
- Season of the year—cows tend to test higher in cool weather, lower in hot weather.
- Failure to completely milk out cows will reduce test—strippings always test higher.
- Milk from young cows usually runs higher in fat than milk from cows over four years.
- Exercise tends to increase fat tests in many instances.
- State of lactation—test is usually lowest at the beginning and increases toward the end.
- When first turned onto pasture, cows tend to test higher for a short period of time.
- Adding several fresh cows to the herd will reduce the average test as a rule.
- Cows often test higher when in heat.
- Excitement, change of milkers, sickness, poor feeding, etc., all may cause fat tests to vary.

(Doane Agricultural Digest)

Started Testing

The following breeders have started their herds on Official Test:

ADVANCED REGISTRY

O. R. and Russell Epperson, Maple Dell Guernsey Farms, New London, Mo.

HERD IMPROVEMENT REGISTRY

Harold F. and Paul A. Ewing, Harrod, Ohio.

Robert L. Harris, Stony Batter Farm, Cornwall Bridge, Conn.

W. R. Hosmer and Son, Cygnet, Ohio.

Edith W. Samson, Appledown Farm, Princeton, N. J.

R. W. Smith and Brothers, Hollidaysburg, Pa.

Jacqueline Spacy and August J. Volz, Arrowcrest Farm, Avilla, Ind.

John R. Tarbox, Tarbox Farm, Troy, N. Y.

Henry Tubman, Afton Farms, Center Valley, Pa.

B. Eldon Watson, Crescent Farm, Wabash, Ind.

Peter Zeitler, Zeitler Farm, Newark, Del.

HERDS TRANSFERRED FROM ADVANCED REGISTRY TO HERD IMPROVEMENT REGISTRY

Roger A. Black, Raemelton Farm Dairy, Mansfield, Ohio.

Caumsett Farm, Huntington, L. I., N. Y.

Francis Ginn, Aix La Chapelle Farm, Dickerson, Md.

Home of . . .
High Test and Production

VISIT → FLYING HORSE FARM South Hamilton, Mass.

A TOP FLIGHT BULL CALF — AN ATTRACTIVE GRANDDAUGHTER OF ROYAL ROSE (due in November) — AND A CLASS LEADER CONSIGNED TO —

New England Sale, October 25 — Exposition Grounds, Springfield, Mass.

FLYING HORSE GENERAL'S MIDA (Vacc.)
Born June 8, 1955
Due November 21 to Fairlawn K. King, a full brother to Fairlawn K. Muriel, E 7 times.

Sire: **Flying Horse General's Royal.** A full brother to Flying Horse General's Rose, 12212—699—Jr2—365—3x, 19720—*1041—Sr4—365C—3x. By Flying Horse Colonel's Promise, AR, 39 daus., 78 rec. M.E. 305—2x av. 10290 M, 5.1%, 527 F.

Dam: **McDonald Farms Aida**
9695—468—Jr2—305C—3x, 12264—598—Jr3—365C—3x
By McDonald Farms Jeweler, AR, out of Clear Springs Hollirose, VG '47 '48, 11033—609—Jr3—365—3x, 12382—666—5yrs—365C—3x.

Her Half-Sisters and Brother

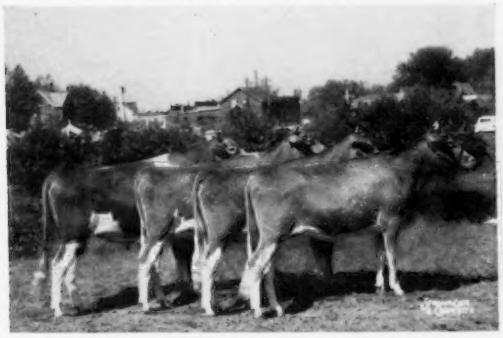

1st Jr. Get, **Flying Horse General's Royal**, at Eastern States Exposition, 1957. 2nd at Topsfield, 1957. The bull, Flying Horse Betty's Royal, was Junior Champion, E.S.E., 1957, owned by Moose Hill Farm, Sharon, Mass.

Her Sire's Dam

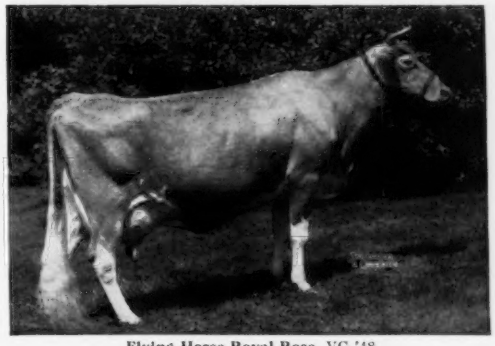

Flying Horse Royal Rose, VG '48
15059—853—Jr2—365C—3x, *22558—1154—5yrs—365C—3x
Class Leader 6th in milk
Both National Class Leader records when made.

FLYING HORSE G. R. LUCKY STRIKE
Born January 18, 1957
Full brother to Flying Horse G. R. Lucky owned by Leader Farms, York, Pa.

Sire: **Flying Horse General's Royal** (above).
Flying Horse G. R. Palotterie
13713—702—Jr2—3x in 306 days
Flying Horse G. R. Holly
8228—447—Jr2—3x in 233 days

FLYING HORSE ROSE'S NORMA (Vacc.)
Born May 16, 1954
*15303—*707—Jr2—305C—3x (pending)
Class Leader 2nd place fat, 7th in milk.
Due October 21, 1957, to Fairlawn K. King.

Sire: **Flying Horse Rose's Promise**
By Colonel's Promise, out of Flying Horse Rose, 16650—906—AA—3x.
Dam: **Flying Horse M's Norma**
Never put on test.

His Dam

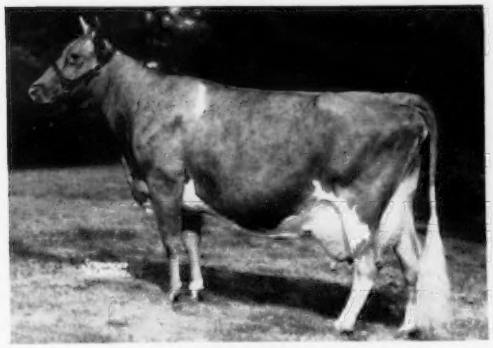

Flying Horse T's Lucky
14506—636—Jr2—365—3x
18009—795—Sr4—365C—3x

Her Granddam

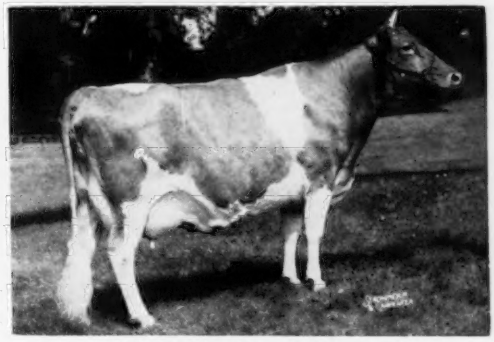

Flying Horse Colonel's Norma
15771—871—Sr4—365C—3x
16722—933—6yrs—365—3x

BE SURE TO SEE THESE TOP CONSIGNMENTS BEFORE THE SALE

T. B. Accredited — VISITORS ALWAYS WELCOME — Mass. Abortion Free No. 60

FLYING HORSE FARM

South Hamilton, Massachusetts

Please address correspondence to . . . COREY C. GAREY, Manager — GRAHAM FOSTER, Herdsman

IT IS IN THE STRIVING FOR PERFECTION

THAT THE BREEDER BECOMES WORTHY

OF HIS REPUTATION • • •

Henslee Farms Galahads Virgel →
Born December 8, 1953
14 promising daughters now in our herd.

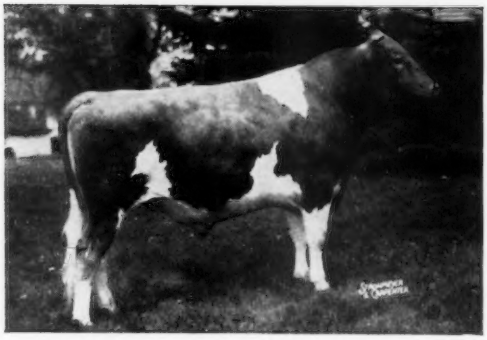

Sire: **Langwater Sir Galahad, AR**
17 daughters classified, 3 Excellent, 7 Very Good, 5 Desirable.

Dam: **Virtue of Aldarra** →
Excellent '56
11591—622—Jr3—305C—2x
13175—623—Jr4—305C—2x
17977—883—5yrs—365C—2x
Head of our Great "V" family.

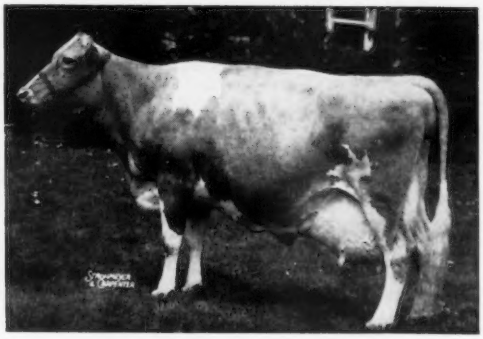

Through the years we have offered only those bulls we would use ourselves.
This policy is still in effect.

Make your next herd sire a Henslee Farms-bred bull.

VISITORS ALWAYS WELCOME

HENSLEE FARMS

2900 North Buffalo Gr. Rd.
ARLINGTON HEIGHTS, ILLINOIS
Phone: Clearbrook 3-7347

Edward B. Henslee
Owner

Floyd Krauter
Manager

Norman Marsh

Tragedy struck at the Mar Oak Farm on August 18. NORMAN MARSH, son of Mr. and Mrs. Eugene Marsh, Bristol, Wis., drowned while swimming in Lake Villa. Guernsey breeders join us in expressing deepest sympathy to the Marsh family.

George M. Drumm Retires

GEORGE M. DRUMM, head of the Dairy Department at California State Polytechnic College for 26 years, underwent a serious operation nine months ago, and will not resume administrative responsibility for the department following his long sick leave. College officials have announced the appointment of Harmon Toone, faculty member since 1952 and former special supervisor with the State Department of Agricultural Education, as acting department head.

A resolution pertinent to the retirement of Professor George M. Drumm from the faculty at California Polytechnic College, at San Luis Obispo, Calif., was the primary action of a meeting of dairy cattle breeders during the California State Fair. The resolution reads:

RESOLUTION OF COMMENDATION

"Upon the resignation and retirement of George M. Drumm from the staff of California State Polytechnic College, the members of the California Purebred Dairy Breeders' Association, in meeting assembled at California State Fair, September 3, 1957, hereby adopt this Resolution of Commendation.

"We take this means of expressing appreciation of his service to the dairy industry of the west during the quarter century that he has comprised or headed the Dairy Department at the College. He has directed the breeding and development of outstandingly successful herds in three breeds of cattle, an achievement seldom found in any state institutional herd. Their quality is such that the College herd has attained the most favorable national recognition.

"He has been a respected judge of all breeds of dairy cattle, an official classifier in the Jersey breed, and the College Holstein herd has won the Progressive Breeders' Award for seven consecutive years. He was chairman of the Western Division of the American Dairy Science Association in 1955.

"He and his Department have inspired the efforts of their students to achieve sectional and national honors in judging contests, including firsts in five breeds and four dairy products, a record that is exceeded by only one other college in the nation.

"His inspiration has remained with his many graduates whose loyalty is expressed by successful alumni in the several western states. On the campus it is reflected in the activity of Los Lecheros Dairy Club, the largest dairy student organization in the west; in the exceptional display of dairy cattle and products in the annual Cal Poly Royal; and in the student-owned Dairy Project Herd of over 100 cows."

The California Purebred Dairy Breeders' Association consists of appointed representatives of the Ayrshire, Brown Swiss, Guernsey, Jersey, Holstein and Milking Shorthorn organizations.

MARJORIE HILL, daughter of Mr. and Mrs. Gordon Hill, Janesville, Wis., was married on September 21 to Kenneth Haberman. Marjorie has been active in 4-H for many years and showed the grand champion Guernsey in the Wisconsin State Junior Shows in 1956 and 1957. The Habermans will make their home in Footville, Wisconsin.

A Badger BARN CLEANER

WILL CLEAN YOUR BARN FOR AS LITTLE AS A PENNY A DAY

YOU'LL GET BETTER PERFORMANCE, AND LONGER WEAR FROM A BADGER

. . . and you can own one for as little as $200 down and $19.66 per month.

Many of the largest and most difficult installations turned to Badger for expert dependable performance. Ask a Badger representative for particulars about any type barn. Badger is accepted all over as the most adaptible for large barn installations.

INVESTIGATE TODAY AND SEE WHAT YOU'VE BEEN MISSING!

Please send the following literature
Barn Cleaners ☐ Silo Unloaders ☐
Bunk Feeders ☐

Name

Address

City State

BADGER NORTHLAND INC.
BOX 31, DEPT. B KAUKAUNA, WIS.

Available Immediately As Farm Manager. Located in New England, 10 years at present job on 650-acre farm. 48 years old, married, 1 child. Experienced in all phases—breeding, feeding, record keeping. College 2 years. No liquor. Please write complete details in first letter. **Write Box No. 31, Guernsey Breeders' Journal, Peterborough, N. H.**

BARN SIGNS
$3.95 and up.

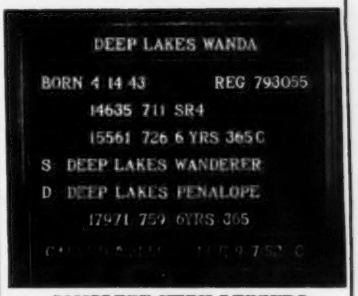

COMPLETE WITH LETTERS
WRITE FOR CATALOG
or see Nov. 15, 1955 issue of Journal
BILL CHILCOAT
LAKEVILLE Connecticut

When your animals refuse to eat...

Red Rose Rumenator puts animals back on their feed faster following set-backs caused by worming or intestinal upsets.

Red Rose Rumenator contains live rumen culture that enables dairy or beef cattle to improve their digestion of feeds and roughage. Growth substances included in Red Rose Rumenator sustain development of this culture and maintain the proper balance of beneficial bacteria in the digestive system. In addition, Red Rose Rumenator contains high percentages of vitamins, minerals and antibiotics.

Get Red Rose Rumenator from your Red Rose Dealer to promote faster growth at reduced feed costs.

RED ROSE®
GUARANTEED FEEDS
JOHN W. Eshelman & SONS
ESTABLISHED 1842
LANCASTER, PA. • YORK, PA. • CIRCLEVILLE, OHIO
TAMPA, FLA. • SANFORD, N.C. • CHAMBLEE, GA.

Distributors from Maine to Florida; Ohio to the Atlantic

Vermont Guernsey Field Day

By Joseph Pendergast

The Vermont Guernsey Field Day was held at Gossholme Farm, St. Johnsbury Center, Vt., on July 31. A fine gathering of Vermont Guernsey breeders and their families enjoyed a most pleasant day. Visitors were greeted as they approached the Goss home with the familiar "howdy folks" from both Len and Charlotte Goss, well-known throughout the state for their interest in Guernsey cattle and in the St. Johnsbury area for the fine quality milk which they produce and sell. Len and Charlotte, along with their son and daughters, had things in tip top shape. A picnic lunch was enjoyed on the spacious lawn, and an added attraction was the milk dispenser, which was kept full during the day.

After lunch, a judging contest took place, with three classes being judged by Theron Strong and Howard Varney, two veteran Guernsey breeders. Assisting in conducting the contest was Joseph Pendergast, field representative of The American Guernsey Cattle Club. The winner was William Bliss, St. Albans, with a perfect score of 300, with second place going to Mrs. Roger Moody, West Brattleboro. Junior winners were Susan Langmaid and

Mrs. L. C. Goss, Gossholme Farm, St. Johnsbury Center, Vt.

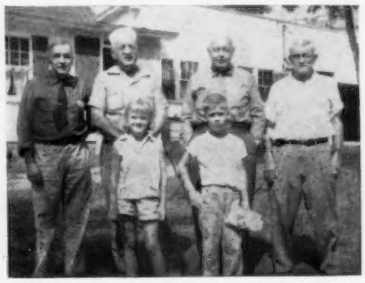

At the Vermont Field Day: T. W. Strong, William Bliss, Reginald Cleveland and Howard Varney. Front row, junior winners in judging contest: Susan Longmaid and Jon Stryker.

Jon Stryker with a score of 225 out of a possible 300.

Following the contest, everyone adjourned to the lawn where a short program of entertainment and a talk on agriculture in Vermont was given by Harris A. Thurber, Middlebury College, Middlebury, Vermont.

Alabama State Field Day

By C. J. Jacobs

The Alabama Guernsey Cattle Club held its annual summer field day at Alabama Polytechnic Institute, Auburn, on July 16. The group was welcomed by Dr. K. M. Autrey, head of the Dairy Department, who was in charge of the program. Jimmy Lawson, assistant director of extension, complimented the Guernsey breeders for their job of quality milk production. President Doug Kent, Siluria, expressed the appreciation of the entire group for the invitation to spend a day observing the progress being made in dairy work at the college. C. J. Jacobs, National field representative, discussed the Golden Guernsey milk program.

A tour of the campus followed. Brief stops were made at the poultry farm, where the group saw the latest types of programs for both broiler and egg production, and at the forestry unit.

Following lunch, the caravan moved to the North Auburn Dairy Unit, where Dr. George Hawkins and Dr. Gil Rollins told of their experimental work with forages and forage utilization. Guernsey heifers, which were donated by members of the Alabama Guernsey Cattle Club to the college, were on exhibition. A pasture weed spraying demonstration was staged by Mr. Matheson, Dairy Farm Superintendent. The entire group had an opportunity to inspect the college dairy herd, buildings, mechanical equipment and pastures. Of much interest to the majority were the comments regarding pasture irrigation experiments.

Alabama breeders who donated Guernsey heifers to the Alabama Polytechnic Institute herd at the Agricultural Experiment Station. Left to right: T. J. Dunn, Wadley; Ross Smith, Trussville; Dr. K. M. Autrey, Head, Dairy Husbandry Department; Doug Kent, Siluria; Carl Peinhardt, Cullman, and Clyde Coe, Dothan. Donors not shown, J. P. Henry, Hope Hull, Dr. C. N. Carroway, Birmingham, and Joe Sapp, Cullman.

Dr. Frank W. Kingsbury has been appointed to the position of veterinary specialist in the market planning department, Merck and Co., Inc., Rahway, New Jersey.

Dr. Kingsbury left a post he has held since 1953 at the University of Connecticut as assistant professor of animal diseases and state extension poultry pathologist.

Look for this Sign

AUTHORIZED DEALER
MILKEEPER
BULK FARM COOLING TANKS
by Creamery Package

for EXTRA QUALITY AND HELPFUL SERVICE—for you and your patrons

THE Creamery Package MFG. COMPANY

Gen'l and Export Offices:
1243 W. Washington Blvd.,
Chicago 7, Ill.
Sales Branches in 23 Principal Cities

NEW!
Lower Priced

"Safety Unit"
Applied in 30 Seconds

TAG-EZE
Cattle Markers

$12.60 Per Doz. F. O. B.

- Heavy Brass Tag
- Bright finish twisted link welded chain.
- Extra Heavy "S" Hook Fastener.

Tag Size: 2¼" x 2¼"

Plier $1.00 each.

Free Catalog listing complete line. Plastic and aluminum markers. Plain and colored Cattle Ear Tags. Livestock supplies.

Est. 1902 National Band & Tag Co. Est. 1902
P. O. Box 6-254, Newport, Ky.

"I MILK 30 COWS AN HOUR with my 4 stall MARLOW Walk-Thru Parlor."

Writes Woodrow Irvine, Amboy, Minn.

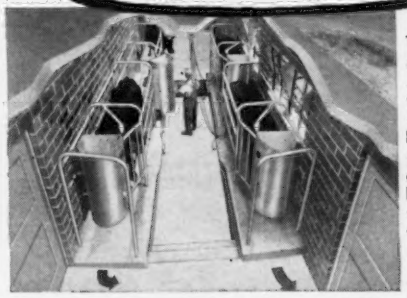

Mr. Irvine's Milking Parlor is designed like this using the Marlow Plan.

★ Marlow Milkers remove all of the milk without injury or irritation to delicate tissues of the udder.
★ Marlow Milkers eliminate the major cause of mastitis.
★ Marlow Milkers are properly designed to get full cow cooperation.

MARLOW PIPELINE SYSTEMS FOR MILKING PARLORS, STANCHION BARNS.

The Marlow Pipe-Away System is the automatic answer to labor saving . . . ends pail lugging, cuts chore time. Marlow Milking Systems for both parlors and stanchion barns. Marlow perfected clean-in-place pipeline systems make milking and cleanup practically automatic. Stainless steel or pyrex milk lines. Both vacuum releaser and electronic controlled milk pump to convey milk to bulk tank.

SEND FOR FREE BOOKLET TODAY!

J.C. MARLOW MILKING MACHINE COMPANY, Dept. G, Mankato, Minn.
Please rush me FREE BOOKLET "Essentials Of Successful Pipeline Milking Operations."
☐ Milking Parlor ☐ Stanchion Barn
Name .....
Post Office .....
State .....

Interested in getting more for your feed dollar?

call in your

Beacon Advisor

Today's improved dairy cattle breeding requires up-to-the-minute feeds and management that produce the maximum at the lowest cost. To get more for your feeding dollar, call in your Beacon Advisor.

Your Beacon Advisor is more than a service man. He is thoroughly schooled in the business of agriculture. He has behind him the scientific resources of the Beacon Dairy Research Farm.

He is backed by a balanced team of proved scientists, nutritionists, researchers and astute farm businessmen. Their jobs are not only to formulate, manufacture and test a wide line of high production Bea*con-trolled* feeds—but also to develop management methods that will help you make more money in your operation.

Every Beacon Feed Dealer has at his fingertips much of this information in printed form. But more important to you, every Beacon Feed Dealer has on call a Beacon Advisor to sit in, analyze and help plan feeding and management methods that are best and most profitable for a specific farm, its manpower and its equipment.

Thousands of dairy and livestock men have this added protection for their investment—the knowledge that The Beacon Milling Company sells more than feeds—helps customers operate more efficiently, make more money.

The Beacon Advisor in your area is a man you should know. Invite him to see you.

BEACON FEEDS

UNIFORMLY BETTER BECAUSE THEY'RE BEACON-TROLLED

THE BEACON MILLING COMPANY Headquarters: Cayuga, N Y • Mills: Cayuga, N Y., York, Pa.; Laurel, Del.; Eastport, N.Y.; Broadway, Va.

The "ANSWER TO THE DAIRYMAN'S DREAM." Our exclusive neck strap, 95¢ prepaid. Very strong in all climates. Try 1 or 100. Neck chains complete 95¢ up, prepaid. All products of DuPont. Write for leaflet, material sample and your nearest dealer.

BOCK'S CATTLE-IDENT. CO.
P.O. BOX 155 MATTOON, ILL.

Strohmeyer & Carpenter, Inc.
PHOTOGRAPHERS OF ANIMALS
White Plains-Box 788-New York

E. M. Granger, Jr.
Auctioneer
Thompsonville, Conn.

Wanted. An experienced herdsman for a large, purebred Guernsey herd, in the South. Must be experienced in all phases of herd management, including artificial breeding. References required.

Box 36
Guernsey Breeders' Journal
Peterborough, N. H.

New York Artificial Breeders' Cooperative Cattle Show

THE seventh annual meeting and annual competitive cattle show were held on August 2 and 3 at the New York Artificial Breeders' Cooperative Inc., Ithaca. Four hundred and 10 entries were paraded before Judge Hilton Boynton, University of New Hampshire, Durham, and a crowd of about 5,000 people were present to watch Judge Boynton select the five dairy breed champions.

In the Guernsey breed, both the senior and grand champion and the reserve junior champion were daughters of Fra-Mar Pharaoh. Pharaoh's Sybil of Afton, bred and owned by Donald D. Whitson, Afton, a three-year-old by "Pharaoh" out of a daughter of Tarbell Gay Anthony, was selected as senior and grand champion. The reserve junior champion, Pharaoh's Desire of Brookside, a junior yearling, was bred by Earl S. Williams, Brookside Farm, North Chatham, and exhibited by her owner, Lyn Huntley, North Chatham. She is also by "Pharaoh" and out of a daughter of Ajax's Governor of Brookside.

Pharaoh's Sybil of Afton, senior and grand champion at the New York ABC Cattle Show, owned by Donald D. Whitson, Afton. Nancy Guy at the halter.

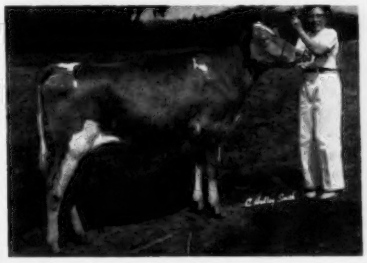

Pharaoh's Desire of Brookside, reserve junior champion at the New York ABC Cattle Show, and owner, Lyn Huntley, North Chatham.

Central District Field Day

By Wade White

THE Central District Guernsey breeders held their annual field day at Guy M. and Robert C. Neff's farm, Alexandria, Pa., on July 9. John T. Martin, Jr., Mt. Union, was first over-all, with Richard N. Griffith second in the senior division in the calf sketching contest. John W. Burkett, Tyrone, was first in the junior division, with Ric Smith, Bedford, second.

The Neffs do an outstanding job in their crop work and herd work. The 1956 DHIA average on 42.38 cows was 9179 lbs. of milk and 472.2 lbs. of fat. Much new pasture renovation has gone on in recent years, and new varieties of grasses are being tried. They also raise their own grain.

Two real good classes of cows, one of three-year-olds and the other of aged cows, were used in the judging contest. Wade White, Pennsylvania fieldman, was official judge. Winners of the judging contest were: Adult Division, 1st over-all, John T. Martin, Jr., 2nd, Bryon E. Sollenberger, and 3rd, Galen Furry; Children's Division, 1st, Peggy Morrow, 2nd, Robert Burkett, and 3rd, Linda Shagenweit.

Tennessee State Field Day

By C. J. Jacobs

TWO hundred people, made up of Guernsey breeders, their families, friends and extension personnel, gathered at the farm of Mr. and Mrs. Lea Housley on July 3 for the annual

Clip Cows Regularly With
Sunbeam
STEWART
CLIPMASTER

NEW, More Powerful Motor . . . 25% greater speed

CLIPS Cows, Horses Mules, Dogs, faster, better

Nationally known Dairy and Health Authorities say: Clipping prevents dirt accumulation—the chief source of sediment. Clipped cows are easier to keep clean produce more desirable milk with low bacteria count, less sediment. Overall clipping helps control lice infestation. For best results use Clipmaster. Preferred for its size, ease of handling, lasting durability, $42.95.

Grooming Brush Attachment does a more thorough job of cleaning dairy cattle. No. 61A, new *low* price, $14.95.

Sunbeam CORPORATION
Dept. 159, 5600 W. Roosevelt Rd., Chicago 50, Ill.

VETERINARY PRODUCTS DIRECT to YOU

All the latest effective treatments employed by leading veterinarians and herdsmen. *Discounts available on quantity shipments.*

Write today for your FREE Veterinary Catalog.

ANCHOR SERUM CO.
of INDIANA, INC.
INDIANAPOLIS 6, INDIANA

$5.25 TATTOO MARKER

EXTRA LETTERS OR FIGURES - 25¢ EA.

Complete with set of figures 1 to 10, bottle of ink and full instructions, all for $5.25, postpaid.

CATTLE BLANKETS

Made from quality materials, expertly tailored, all sizes. Prompt service. Write for circular and prices.

EAR TAGS
Several kinds to select from. Write for prices.

NECK CHAINS
1. Bright silvery finish chain.
2. Solid brass number plates.
3. Key ring fasteners
4. Priced reasonable.

FREE CATALOG

Illustrating neck chains, ear tags, marking devices, syringes, veterinary instruments, brushes, combs, clippers, horn and hoof tools, remedies and hundreds of items for the stock raiser. —Write for it.

BREEDERS SUPPLY CO. COUNCIL BLUFFS IOWA

Our Offerings To The

ELKHART COUNTY GUERNSEY SALE

At the Elkhart County Fairgrounds, Friday, November 1

A MALE — **VALLEY SET STAR'S ANDY** born January 6, 1957, out of Valley Set N. Aster, VG, 8959—478—Jr3—HIR—249—2x and sired by Wilgorlan Farms King's Star.

Wilgorlan Farms King's Star

STAR DAUGHTERS

Valley Set Star's Pearlette
8869—537—Jr2—HIR—365—2x

Valley Set Star's Linda
10843—596—Sr2—HIR in 307 days

Valley Set Star's Vivian
8290—440—Jr2—HIR in 350 days

Valley Set Star's Anabell
7497—374—Jr2—HIR in 223 days
Full sister to Andy, placed 3rd at Goshen, Warsaw, and Crown Point.

ANDY is a very good show bull also, being 2nd at Warsaw and Crown Point, 3rd at Goshen.

Also Offering Three Good Cows

VALLEY SET M. RHEDA, 9506—493—Jr4—HIR—356C—2x, 8727—462—Jr3—306C—2x. Just fresh and milking 50 lbs.

VALLEY SET B. ROSIE, 7940—416—Jr2—HIR in 346 days. Just fresh again and just getting started, with a very nice udder.

VALLEY SET B. VALETTA, 7746—360—Jr2—HIR in 294 days. She puts up a beautiful udder. Due just before the sale.

VISITORS WELCOME

VALLEY SET FARM

RUSSELL J. WENGER & SON **GOSHEN, IND., R. 3**

Bang's and T. B. Accredited

Tennessee summer field day. They really enjoyed the barbequed chicken prepared by John Brower, Extension Dairyman in East Tennessee.

The Housley farm, located near Athens, is a very productive farm. The pastures and crops were beautiful, and the good herd of Guernsey cattle certainly added to this beautiful scene. W. Clark Fleming, Jr., manager of Bayville Farms, Norfolk, Va., spoke on Farm Management Problems. Mr. Fleming stressed the importance of management as it applies to the profit and loss side of breeding and milking Guernsey cattle.

Clyde K. Chappell, Tennessee Extension Dairyman, acted as Master of Ceremonies. Lee Housley, one of the top breeders of Guernsey cattle in the state, welcomed the group, and Mrs. L. C. Langford, President of the Tennessee G. B. A., expressed, on behalf of the entire group, their pleasure at having an opportunity to visit the Housley Farm. C. J. Jacobs, National field representative, spoke briefly regarding changes in the maximum age to register cattle without penalty, the importance of a regular system of registering cattle, and the importance of a testing and culling program.

At noon, Extension Dairyman, John Brower, introduced county agents and vocational agriculture teachers, as well as Rex Moses, Vice-Chairman of the McMinin County June Dairy Month program. Mr. Moses announced the selection of the McMinin County Dairy Queen and her court, and crowned Miss Nell Dean Elkins as Dairy Queen, climaxing a month long program.

The main feature of the afternoon program was a demonstration by Lawrence O. Colebank, Official Classifier for The American Guernsey Cattle Club. Mr. Colebank pointed out the importance of type as it relates to total production and profit per cow.

Everyone saw the herd of cattle which, incidentally, is one of the best farmer-breeder herds in the South. Most of the men took advantage of an opportunity to see Mr. Housley's pasture and field crops. Lee Housley and his father are certainly doing a grand job in every respect. This unique family, which is unique because of the uncanny ability of everyone, including young Miss Myra Lee Housley and John Housley, two of the most outstanding 4-H club members in the South, who have shown champions at the National, impressed everyone with their sincerity.

Edisto Field Day

By C. J. Jacobs

The eighth annual Edisto Farms Dairy Field Day was held at Edisto Farms, Denmark, S. C., on July 23. This annual field day for the 70 odd Golden Guernsey producers and their families, who produce America's Table Milk for Edisto Farms Dairy, is designed to provide a day of fellowship, as well as a day in which these people may be able to learn something of value that will enhance the quality of their herds and increase profits. "It is a day," says J. B. Guess, Jr., "that we get the whole family together to visit and try to learn something of value."

C. G. Cushman acted as Master of Ceremonies and introduced J. B. Guess, Jr., who welcomed the group to the farm. J. B. Guess III showed the results of part of the charted breeding program. R. D. Steer, Cooperative Marketing Specialist of Clemson College, told the story of culling and its importance in the building of a profitable herd of cattle. George Hyatt, Jr., Head of Dairy Extension in North Carolina, spoke to the group on quality roughage. He defined quality roughage in such a manner that there was no doubt in anybody's mind that green hay or silage put in at the right time would pay dividends in profits at the pails.

R. D. Stewart, Secretary of The American Guernsey Cattle Club, was visiting in the territory and attended this outstanding meeting. It was a pleasure to everyone to have Mr. Stewart in attendance and his encouraging words were received enthusiastically.

A delicious barbeque dinner was served in the pecan grove near Mr. Guess's home. After dinner, R. P. Kapp, who operates the distribution side of the Edisto Farms Dairy, awarded prizes to those producers who had done outstanding jobs of GOLDEN GUERNSEY production during the past year. Cash prizes were awarded to the top three winners, and certificates of commendation were awarded to six others. The winners were: 1, E. B. and George Etheridge, Saluda, $75.00; 2, William M. Bankhead, Blackstock, $50.00; 3, Mrs. L. S. Etheridge, Saluda, $25.00; 4, G. Mellwood Coleman, Citation; 5, Rudolph Mitchell, Citation; 6, Joe Hall, Citation; 7, J. T. McDonald, Citation; 8, J. G. Cloniger, Citation, and 9, L. W. Orr, Citation.

This annual field day is one of significance to a great number of people who produce GOLDEN GUERNSEY milk for the nation's largest exclusive distributor of liquid Gold. Each individual is proud of the reputation he has obtained, and nowhere is there a more sincere appreciation for a job well done by either producer or distributor.

South Carolina Twilight Meetings

By C. J. JACOBS

DURING the week of July 29, a series of five twilight meetings were held on Guernsey breeders' farms over the state of South Carolina. These meetings, designed to interest all local dairymen in each area, as well as Guernsey breeders, were held in five different sections of the state.

The first meeting was held at Cross Arrows Farm, Union, on July 29. Dr. Paul K. Switzer and James L. Switzer, owners of Cross Arrows Farm, were host to approximately 70 people. The meeting began at six P. M., with Rivers G. Vaughn, manager, and Dr. Switzer welcoming the group.

The first part of the program was an inspection of the herd sires used at Cross Arrows Farm. Dr. Switzer and Mr. Vaughn told how the bulls were bred and the job that each one is doing in the herd. A group of daughters of each of the bulls was shown, so that the visitors might appraise for themselves the type of breeding program that is in effect at Cross Arrows Farm. A group of the top producers in the herd were also shown, with interesting comments about each one. The remainder of the milking herd was seen in the pasture.

C. G. Cushman, Extension Dairyman, gave a demonstration of the utility value of good type in Guernsey cattle. This was one of the high lights of the meeting. C. J. Jacobs, National field representative, spoke on the importance of breeding for good type in order to insure good performance.

A delicious barbecue supper was served as a courtesy of Cross Arrows Farm. After supper, the film, Man Made Miracles, was shown. Mack H. Alman, field representative for GOLDEN GUERNSEY for North and South Carolina, spoke on the importance of the GOLDEN GUERNSEY program. M. R. Stuhlsatz, national representative of Golden Guernsey, Inc., spoke briefly regarding the ad-

PATENTED
KANT-KOM-OFF COW BLANKETS
A BETTER BLANKET AT A LOWER PRICE
FREE CATALOG
R. LAACKE CO.
"Cow and Sheep Blankets for 60 Years"
103 W. Walnut St. • Milwaukee, Wis.

FOR SALE:
Well-grown, vaccinated, registered Guernsey heifers, all ages. Some to freshen Fall, 1957. DHIA and HIR testing.
John F. Weeks
Gunstock Hill Farm
Laconia, N. H.

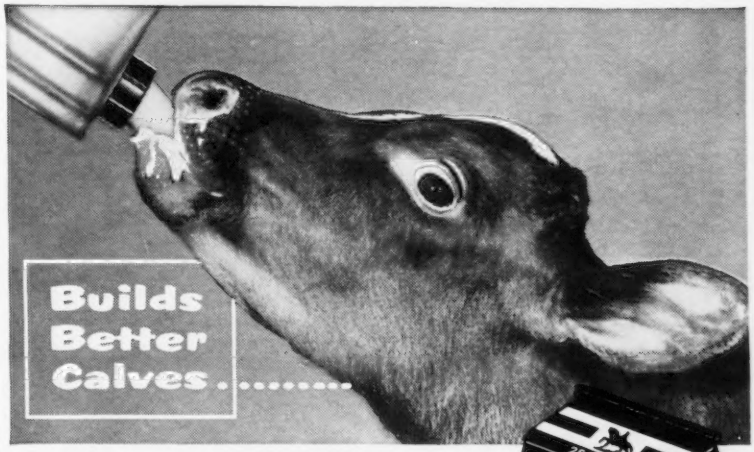

Costs Less To Feed Than Milk!
- Easy to Mix – Easy to Feed
- Looks like Milk – Stays Mixed!
- Reduces Digestive Upsets
- A More Uniform Ration
- A Successful Dairyman Says: "Calfnip enables me to control scours."

...also ideal for Pigs, Puppies and other small animals
WAYNE CALFNIP
Calves Go for Calfnip like Cats Go for Catnip
FOR LATEST INFORMATION ON CALF FEEDING METHODS
SEE YOUR WAYNE FEED DEALER
or write to Allied Mills, Inc., Fort Wayne 1, Indiana

BUILDING THE INHERITANCE FOR HIGH PRODUCTION IN OUR CUSTOMERS' HERDS

FAR WEST COURAGEOUS

His ABS Proof:

7 Dams, 21 Records, Average	9,890 M.	4.92%	487 B.F.
7 Daughters, 7 rec., average	11,963 M.	4.83%	578 B.F.
Difference (5-2-5)	+2,073 M.	−.09%	+91 B.F.
American Index, 7 pairs	14,036 M.	4.74%	665 B.F.

One of the ABS Great Proved Sires standing ready to serve your herd through the MANY DISTRIBUTORS of —

Always Looking for Great Sires and Top Technicians

AMERICAN BREEDERS SERVICE

325 N. WELLS ST., CHICAGO 10, ILL.

Serving Breeders in 43 States. Studs at: Carmel, Indiana, Madison, Wisconsin, Palo Alto, California

NYLON NECK TAGS!

Here's the newest tag on the market! Tough, white nylon material. Will not crack or become brittle... even in coldest weather. Large, black, engraved figures easy-to-read at a distance. FULLY GUARANTEED. Priced only 40c ea. in lots of 100 or more; 45c ea. incl. Key rings, 15c ea.

SEND FOR WESTON'S COMPLETE CATALOG, FREE

WESTON Manufacturing & Supply Co.

1933 Speer Blvd., Denver, Colorado

visability of holding this type of a meeting.

The second twilight meeting was held at the farm of I. M. Smith, at Kinards, where over 100 people were present. A program very similar to that held at Cross Arrows Farm was enjoyed immensely by all who were privileged to attend. C. B. Cannon, County Agent, Laurens, presided. Much credit is due Mr. Smith, owner, Roy Bedenbaugh, Mar Mac Farm herdsman, and Al Busby, assistant county agent in Newberry County, for the splendid work they did in making this outstanding meeting possible. The film, Golden Heritage, was shown and received a nice ovation.

The third in this series of meetings was held at W. E. (Skeet) Allison's farm, near Columbia. One of the outstanding things, which the group was privileged to see at this good farm, was the zero pasture set-up. The entire group, as a caravan, drove to the pasture, where Mr. Allison, with his forage harvester, cut a load of alfalfa and followed it back to the holding lots where it was mechanically unloaded in bunkers for the milking herd to eat during the night.

Bob Bailey, County Agent, Columbia, assisted Mr. Allison in presiding at this meeting. A delicious dinner, courtesy of Mr. and Mrs. Allison, was enjoyed.

The fourth twilight meeting was held at Lyndale Farm, owned by A. L. McCaskil and Sons, Bishopville. Here, the program, which was almost identical to the program held at the other meetings, was interrupted by rain. Much credit is due Mr. and Mrs. Laverne McCaskil and assistant county agent, Luther Anderson, whose efforts were responsible for the outstanding program at this good Guernsey farm.

The last in this series of meetings was held at Penn Branch Farm, Lanes, owned by S. W. Gamble and Sons. Beautiful weather prevailed and the 60 odd people who attended enjoyed seeing the entire operation at Penn Branch Farm, which has been developed over the last four years. One of the most significant statements made at the meeting came from Mr. Gamble himself, when he said that his dairy herd of 70 odd milkers netted an income far in excess of his return on a rather extensive cotton growing operation in the year 1956. Mr. Gamble and his sons have become thoroughly convinced, in a short time, that Guernsey cattle and GOLDEN GUERNSEY milk are profitable, and they state further that profits develop enthusiasm for Guernsey cattle quite fast.

This series of meetings was tremendously successful, and a group upwards of 400 people who attended urged that they be held again next year.

DAISY *Cattle Markers*

Solid brass tags and brass-plated chain

No. 21—FOR NECK Case-hardened chain. Tag numbered both sides. $13.25 per dozen **delivered.**

No. 17—FOR HORNS. Case-hardened chain. Tag numbered both sides. $9.20 per dozen **delivered.**

No. 38—DOUBLE PLATE NECK MARKER. Combination strap webbing and heavy chain, two marker plates. $14.50 per dozen **delivered.**

Write for catalog. Sample mailed for $1.00.

GOLDEN ARROW FARMS

Dept. 7, P. O. Box 7 Huntington, Indiana

Multnomah County, Ore., Fair

By Solon D. Spencer

One of the largest groups of Guernseys ever to be shown at an Oregon county fair were exhibited on August 2, at the Multnomah County Fair, held in Gresham. Judge J. C. Knott, of Washington State College, placed the 96 head in a manner that was very acceptable to the four exhibitors as well as the large ringside. David Leuthold was in charge of the cattle and did a fine job of creating a pleasing exhibit.

A new Cinderella of the tanbark was born when W. Aschoff and Sons, Wakena Farms, showed the senior and grand champion cow, their 10-year-old Rose Dell's Hallie. Their extremely nice aged bull, Flying M Golden Royal, was the senior and grand champion bull, followed by Wakena Fritz, that was a very acceptable junior champion bull. Mr. Aschoff and his sons, Dallas and Carl, have shown at Gresham for several years and have become one of the stalwarts who have kept Guernseys out in front of the other breeds at this fair.

Hans Leuthold and R. E. Gribble, Tillamook, showed the reserve champion bull, as well as the reserve champion cow and junior champion female. This was the first year that Hans had shown at Gresham, and the show was certainly a better one because of the presence of his herd.

L. W. Erb, Albany, was present with a full string, and among other winnings had a first with his senior bull calf, that was out of Wandamere Clipper's Myrna, that sold in the Wandamere Dispersal for $1,150.

Walter Vockert, Columbia Gorge Farm, showed 26 head in a very pleasing and presentable manner. Walter, Jr., was with the cattle most of the week, and since Walter is leaving for Veterinary School at Washington State College, this was probably his final appearance with the cattle.

It was a well-balanced show with plenty of quality in all of the classes. Superintendent Melvin Brugger and his son Tommy helped with many of the details, and are responsible for much of the smooth organization of the show.

Mid-State, Ind., (District 6) Show

By Emerson J. Mithoefer

The Mid-State district show was held in connection with the Marion County Agricultural and 4-H Fair during the week of August 4-10. Guernseys were judged on August 9 by George Harris, Carrollton, Ky., who did a good job of placings, reasons and keeping the crowd alert with his good sense of humor.

The show was well managed by the cattle superintendent, Emerson (Tubby) Mithoefer. Ninety head of Guernseys were shown and the quality was probably the best of any district show ever held here. One of the high lights of the show was the heifer calf class with 20 head of top calves. Forest Sparks, Greenfield, won over little Mary Ellen Mithoefer, who placed second over her older sister's heifer that had won the 4-H class the day before.

Winner of the White Lick Trophy for the best bred cow in milk, bred by exhibitor, was the three-year-old cow, Fuller Farms Peerless Mayme, shown by Fuller Farms, Shelbyville. The trophy presented by Golden Guernsey Farms, Inc., for the best milk production record, any age cow in the show, owned and bred by exhibitor, was won by Robert Witte, Indianapolis, with the aged cow, Indian Valley Donlyn.

The special four-year-old class, sponsored by Lee Seale, a Guernsey breeder from Boone County, was won by Oscar Wiley, Greensburg.

York County, Pa., Field Day

By Wm. H. Juzi

York County Guernsey breeders, their families and friends from surrounding areas gathered at the Leader Farms, York, Pa., on August 9 for their annual field day. The farm is owned by Guy A. Leader and Sons, one of the sons being Governor of the Commonwealth of Pennsylvania.

As the visitors arrived they took the opportunity to study this outstanding Guernsey herd assembled during the last two years. Much interest was shown in the three daughters of B. H. H. Valor's Majesty, a bull recently acquired by the Southeastern Artificial Breeding Cooperative. One of the daughters, B. H. H. Majesty's Winona, finished a class leading record earlier this year as a Sr2-year-old, with 13184 lbs. of milk and 765 lbs. of fat, in 305 days, 2x.

A basket lunch supplemented with a cafeteria styled layout was furnished by Mr. Leader, and ice cream and milk was furnished by Penn Dairies. Mr. Leader welcomed the group and gave an interesting history of the farm. Tom Stein secured prizes from commercial concerns to be awarded to winners in the judging contest. In the men's division, Leo Rutter was first, followed by Raymond Witmer and Emory Kilgore. In the ladies' division, Mary Carman captured first prize, followed by Beatrice May and Kathryn Kurtz. In the junior division, which included boys and girls up to 18 years of age, first prize was won by Wayne Hobaugh, followed by Donald Emig and Mary Ellen Scott.

Some of the visitors participated in a sketching contest supervised by John Blyholder, fieldman of the State Association. First prize went to Beatrice C. May, second to Mrs. Leona Hobaugh and third to C. Kenneth McCleary. In the junior division, Dorothy Gerrick and Donald Emig were first prize winners.

Wm. H. Juzi addressed the group explaining the present status of the Golden Guernsey program under the new ruling handed down by the Court. Everybody expressed their appreciation to Mr. Leader and his manager, George Rohrbaugh, for their wonderful hospitality.

Tri-State Show

By J. W. McClain, County Agent

The annual Tri-State G. B. A. junior and open show was held in Bristol, Tenn., on August 16. Robert W. Basse, manager of Hermitage View Farms, Old Hickory, was judge of the 67 animals shown. The show committee included E. S. Glover, Philip Shivell, and J. W. McClain, county agent, assisted by John Brower, District Extension Dairyman of the University of Tennessee.

A. K. Simpson, Kingsport, exhibited the grand champion bull and the senior and grand champion cow. Wayne Perigan, Bristol, showed the reserve champion bull, while the reserve senior and grand champion cow was shown by Randy Hicks, Bluff City.

A trophy was given by the Bristol Chamber of Commerce to Tommy Spahr, Bristol, and Phyllis Kidd, Indian Springs, both 4-H club members, for best showmanship.

The exhibitors were: Ebby and George Barnes, Blountville; James and Larry Blalock, Blountville; E. S. Glover, Blountville; Randy Hicks, Bluff City; Phyllis Kidd, Indian Springs; Richard Lambert, Indian Springs; B. D. Mitchell, Jr., Abingdon, Va.; Wayne Perigan, Bristol; David Ring, Kingsport; Sam Rowland, Indian Springs; Betty and Buddy Shipley, Kingsport; A. K. Simpson, Kingsport; Evelyn, Ralph and Tommy Spahr, Bristol, Va., and Charles Stevens, Indian Springs.

Hales and Hunter Company, Chicago, announces the appointment of Robert W. Hanson as the Red Comb-Pioneer sales representative for the western New England territory. Bob has been engaged in the sale of commercial feed for the past 10 years with a well-known commercial feed manufacturer in western Massachusetts and Connecticut. Prior to this experience, Bob owned and operated a feed store in New England.

A Daughter Of Our Proven Sire
CONSIGNED TO
MINNESOTA STATE SALE
OCTOBER 30, NEW ULM, MINN.

LUCY OF THREE CLIFFS

Born October 1, 1954 (Vacc.)
8140—374—2yrs—305—2x—DHIA
Due November 2, 1957, to Bruno of Three Cliffs.

Sire: **Sanfadair Royal Chaska**
$1,500. 8 daus. M.E.—305—2x av. 9302—4.9—453, an increase of 1545 M, 62 F over their dams.

Dam: **Lady of Three Cliffs,** VG '55 '56
7662—356—3yrs—305—2x—DHIA
8056—372—4yrs—305—2x—DHIA
8260—366—5yrs in 273 days—2x—DHIA
A daughter of Spruce Shadows Coronation Rex, $3,000, plus proven sire with an increase of 1968 M, 57 F on daughters over dams.

SEE LUCY BEFORE THE SALE.

THREE CLIFFS FARM
DONALD FORNER, Owner
Route 2 — CHASKA, MINN.

Color, Color, Color!

That describes the New England scene right now. It has never been more beautiful.

While our letterheads may not be as colorful as a New England autumn, they are way above average in design and attractiveness.

Write today for specimens and prices.

Transcript Printing Company
Printers of the Journal
Peterborough, New Hampshire

"JOURNAL"

Subscription Offer

5 YEARS FOR $5.00

Subscribe Now

GUERNSEY BREEDERS' JOURNAL

B E A U L E A G U E R N S E Y S

A FOUNDATION COW... **MILKED UP TO 75.4 POUNDS PER DAY ON 2X**

A CLASS LEADER

BEN TULLOCH ROYAL BLOSSOM
*15685—*717—Sr2—305C—3x
3rd for milk, 2nd for fat
10077—467—Sr4—305—2x
12514—556—6yrs—HIR—300C—2x
10217—447—8yrs—HIR—305—2x
On retest, 10831—480—9yrs—HIR—2x in 195 days.
A daughter of Langwater May Royal, AR

A SON ..... **BEAULEA ROYAL JIM** is owned by John E. Calhoun & Sons, Rosendahl Farm, Hoosick Falls, New York. Royal Jim is sire of about 35 daughters in the Rosendahl herd.

A DAUGHTER ... **BEAULEA FOOTPRINT'S ORCHID ...** Born December 3, 1955, is in our herd.

SEND FOR PRICE AND PEDIGREE ON AVAILABLE BULL CALVES.
SEVERAL YOUNG COWS AND HEIFERS FOR SALE.

WETHERSFIELD FARM **Amenia, N. Y.**
Federal Accredited Herd No. 511307 — State Bang's Free No. A-2047
CHAUNCEY STILLMAN, Owner — BEVAN COOKINGHAM, Herdsman — OWEN R. BOYD, Manager

The 1957 International Bovine Queen

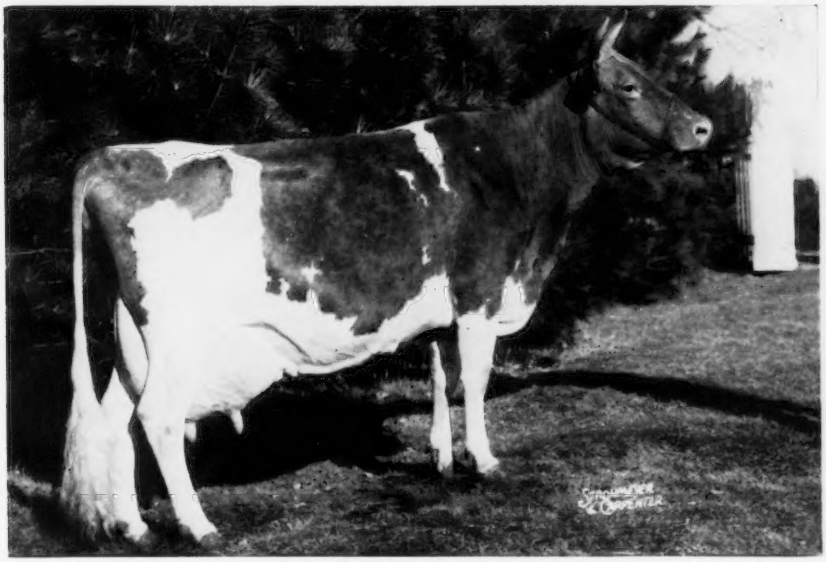

LEESIDE CHAMPION SOLITAIRE

13464—688—Jr2—365C—3x
16969—886—5yrs—365C—3x
17133—888—6yrs—364C—2x
Excellent '55 '57

Sold for $5,100 in the Burton Lane Dispersal, 1955.

SOLITAIRE Reigned As Bovine Queen
At The International Dairy Show.

This is just one of the many great cows in our Rolling Acres herd.
Plan to pay us a visit and see some of these great cows.

Meanwhile, if you're looking for a young
herd sire, write us your needs.

A SON OF SOLITAIRE BY ROYAL IS FOR SALE

VISITORS ALWAYS WELCOME AT THE FARM

ROUTE 1, ELGIN, ILL.

GOLDEN GUERNSEY

MRS. GERTRUDE McNAUGHT, OWNER
NELSON McCAMMON, Herd Manager
B. J. WINCHELL, Field Manager

THREE HEAD TO GO TO

The 4th Northeast Pennsylvania Sale at Bloomsburg, Pennsylvania — October 30, 1957

THE BULL: **CAUMSETT SHIPMATE,** born July 9, 1956

A very nice double grandson of McDonald Farms Predictor.
Bred right to sire productive cows with quality.

His Dam

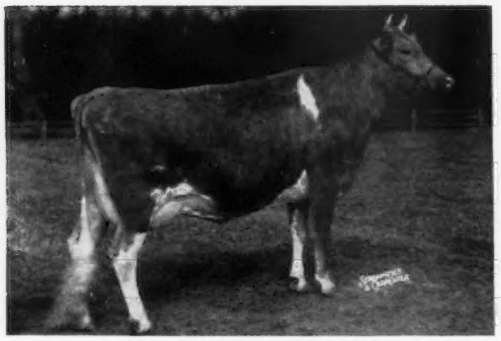

CAUMSETT INDIAN JEWEL. E twice
15403—797—6yrs—365—3x
A Predictor daughter of Caumsett Harbor Ruby, Excellent, 17140—743—5yrs—365C—3x. One of the top families in the Caumsett Herd. Sire's dam has 8 records that average 17973—844.

Dam of a 2-year-old Cow

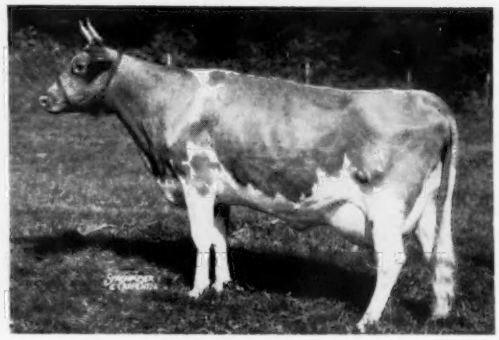

FAIRLAWN PEER'S FLUTE
11481—562—Jr2—365C—3x
A daughter of Fairlawn Actorine's Peerless out of McDonald Farms King's Keepsake, 812—9yrs—365—3x. Next dam, Flute, 721—5yrs—365—3x. **Her 2-year-old daughter in sale.** Just fresh milking 40 lbs.—2x. Sire: Maxim of McDonald Farms.

ALSO CONSIGNED: **A very nice uddered, fresh 2-year-old** just starting test. A daughter of Fraserdale Hightime out of a very productive good uddered daughter of McDonald Farms Fore Nimble.

HIGH MEADOWS FARM — La Fayette, New York

On Sentinel Heights Rd. Near the TV towers.

HENRY C. VENIER
Owner

BILL RUSSELL
Farm Foreman

HARRY HAMILTON
Herdsman

THE INVITATIONAL SALE

INTERSTATE FAIRGROUNDS — TRENTON, NEW JERSEY

FRIDAY, NOVEMBER 15, 1957

CONSIGNORS TO DATE:

BARTON FARMS, INC., FLEMINGTON, N. J. — 1 cow by Locust Grove Hallie.

CASTLE BROOK FARM, FREEHOLD, N. J. — 3 cows — 1 bred heifer — daughters of Hominy Hill Handsome, Welcome In Mac, Castle Brook Pearlette's King and McDonald Farms Le Renown.

CONOVER'S HIGHTSTOWN GUERNSEY DAIRY, HIGHTSTOWN, N. J. — 1 cow by Riegeldale Melba's Fortunate.

FLORA LEA FARM, MEDFORD, N. J. — a fresh cow by Gardenville Coronation King ($45,000).

GUERNSEYLEA FARM, HACKETTSTOWN, N. J. — a bred heifer due November 29, by Mulhocaway Butterfat Hollirex.

HADDON FARM, MARLTON, N. J. — a fresh cow by Sterlingold Melvin.

HANOVER HILL FARMS, YORKTOWN HEIGHTS, N. Y. — a cow due November 28 by Hanover Hill Mars.

LOCUST HILL FARM, COLUMBUS, N. J. — a fresh 519 lb. cow in DHIA, by McDonald Farms High Novelty.

LONG LANE FARM, ASBURY PARK, N. J. — 2 fresh cows, daughters of Brookberry King and Long Lane Parson.

MEADOWBROOK FARM, BERNARDSVILLE, N. J. — a fresh 4-year-old daughter of Woodbine Daughter's Magnet.

MULHOCAWAY FARM, CLINTON, N. J. — a year old bull by Mulhocaway Butterfat Hollirex out of a 729 lb. dam, she by Hilltop Butterfat, a 3-year-old daughter on retest in HIR by Mulhocaway Butterfat Adonis out of a VG dam with 788, and a fresh cow by Woodacres Jeanette's Honor out of a 747 lb. dam.

SPRINGWATER FARM, STOCKTON, N. J. — a fresh cow with 2 DHIA records of 456 and 491, by Woodacres Honorable Phil.

WINDING LANE FARM, ROCKVILLE, MD. — 8 daughters of McDonald Farms Pre Kelvin, 1 daughter of Hominy Hill Emory and 1 daughter of McDonald Farms B. B. Navarre — 8 due in November and 2 in December.

SALE MANAGED BY

THE PATE SALES COMPANY
2064 LAWRENCEVILLE ROAD
TRENTON 8, N. J.

THE MERRYMAN COMPANY
SPARKS, MARYLAND

NO AMOUNT OF COSTLY PIPING WILL EVER MAKE A GOOD MILKER OUT OF A BAD ONE

If a milker won't do a good job of putting milk into a bucket — it can't do a good job of putting it into a pipe line.

That's why the old-fashioned milk claw is dying. You seldom find a claw on the latest models of bucket milkers any more.

With us . . . the milk claw died away back in 1923. Without a milk claw, Surge rapidly milked its way to the top.

That same genuine downward and forward TUG & PULL cow milking has been built into Surge Pipe Line Milkers . . . all the advantages of a pipe line, plus genuine Surge TUG & PULL!

All Surge Equipment Is Sold on EASY TERMS

This is downward and forward TUG & PULL

Surge Surcingle Breaker Cup — TUG & PULL plus visibility for stanchion pipe lines.

"No calf, no man and no machine can do a safe, satisfactory and complete job of cow milking without TUG & PULL. They never have — they never will."

For thousands of generations, calves have milked with a downward and forward TUG & PULL.

For 35 years, all Surge Milkers have milked cows with a downward and forward TUG & PULL that holds the teat cups down where they belong.

Parlors, Pipe Lines, Buckets . . . hundreds of thousands of men are happy with Surge Milking.

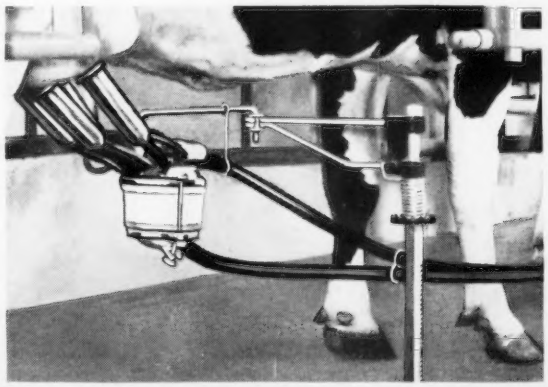

Surge Siphon Breaker Cup — TUG & PULL plus visibility for Milking Parlors.

When you INSTALL a Pipe Line Milker . . .

. . . take a good look at the company and the MAN who is looking after your cow milking.

Does the company have a really organized Service Plan or is it a little bit hit and miss?

Your Surge Service Dealer sells you a part of himself and he is one of the biggest bargains that you will ever buy.

When you NEED service . . .

. . . be sure you have a company and a man you can call on. Maybe somebody will, but up to now nobody ever has built a milking machine that did not need service.

That goes double the day that you install a Pipe Line Milker because it is more complicated and always will be more complicated.

For a lot of years the Surge Service Dealer in a Swamp Holly Orange Truck has meant real service . . . not perfect, but mighty good.

He is still the best guarantee that you can get that when trouble comes to you, he will get the trouble handled. He is not an expert — just a well-trained milking machine man who knows his stuff and who can get to your farm . . . quickly.

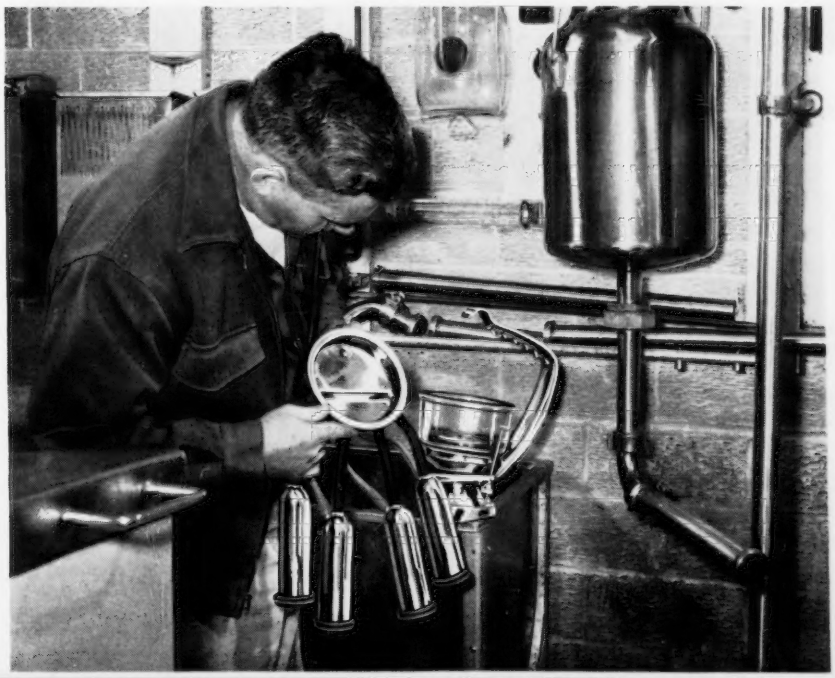

You STILL can't get gypped on

SURGE SERVICE

A long time ago when bucket milkers were the rule, we first guaranteed Surge Service.

At that time we wrote: "When your Surge Service Dealer lands at your farm to make his annual Surge Service call, he is there to help you milk your cows better and faster.

"You can tell him to go ahead and do whatever he thinks is necessary with absolute assurance that you can't get hurt . . . because . . . the cost of keeping Money-Making Milking in your barn must be satisfactory to you. He sold you a good milking machine in the first place and he is there to make it keep right on being a good milking machine.

"When he has done his work, pay him what he says you owe. If you are not entirely satisfied that his price is right and fair, all you have to do is send your bill to Chicago and we'll send you our check for every cent he charged you for labor. We have entire confidence in our Surge Service Dealer . . . so can you.

"Surge Service at a guaranteed fair price is one of the big reasons why so many thousands of dairy farmers are switching to Surge."

"Pipe line, parlor, or bucket, your Surge Service Dealer makes your Surge Milker worth more money"

Copyright 1957, Babson Bros. Co.

* * * * *

Now pipe lines are changing the cow milking picture in many parts of the country. With pipe-line milking, your Surge Service dealer is more valuable to you than ever . . . and . . .

You STILL can't get gypped on Surge Service

SURGE

BABSON BROS. CO.

2843 W. 19th Street • Chicago 23, Illinois

ATLANTA • HOUSTON • KANSAS CITY • MINNEAPOLIS • SACRAMENTO • SEATTLE • SYRACUSE • TORONTO

OUR CONSIGNMENT

To the Wisconsin State Sale, Waukesha, Wis. — October 28, 1957

A pair of Premiers, the sire that has produced three Class Leaders for us in the last six months.

THE BULL: **McDONALD FARMS MISTER YOUNG,** 1st prize Bull Calf at New York State Fair in 1957. He is a full brother to McDonald Farms Miss Tilly, 14000—743—Jr2—365C—3x, E '56.

His Dam

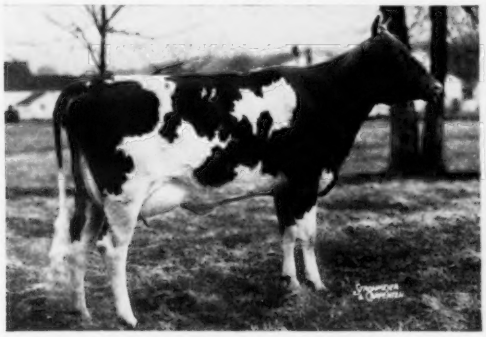

McDonald Farms Le Priscilla
11932—629—Sr2—365—3x
A full sister to McDonald Farms Le Obelia
11404—563—Sr3—305C—3x, E '52.

His Full Sister

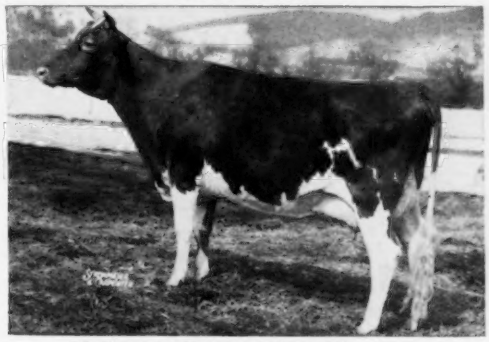

McDonald Farms Miss Tilly, E '56
14000—743—Jr2—365C—3x
A Premier out of a Leader daughter.
A line-bred Prediction.

THE HEIFER: **McDONALD FARMS MISS WEALTHY,** born December 30, 1955. Bred July 25, 1957, to McDonald Farms Jolly Paragon (Neptune—Della). Miss Wealthy is a Premier daughter out of McDonald Farms King's Holly, 13167—629—6yrs—365—3x, VG three times. A daughter of Dolly, one of the best uddered families we have bred.

ANOTHER CONSIGNMENT TO

The 4th Northeast Sale, Bloomsburg, Pa., October 30, 1957

ANOTHER SERVICE AGE SIRE: **McDONALD FARMS JOLLY ZARO,** born July 21, 1956. A top son of Neptune out of the VG Class Leader cow, Tarbell Gallant Royalenda. THE HEIFER: a bred daughter of Premier out of the Excellent uddered cow, McDonald Farms Fore Sybil.

Dam of The Bull

Tarbell Gallant Royalenda, VG '54 '57
12454—630—Jr2—365C—3x
16431—809—Sr4—305C—3x
7th in milk, 10th in fat in class
Her dam, 850, and full sister to a Class Leader. Next dam a Class Leader. This bull inherits type and production plus.

Dam of The Heifer

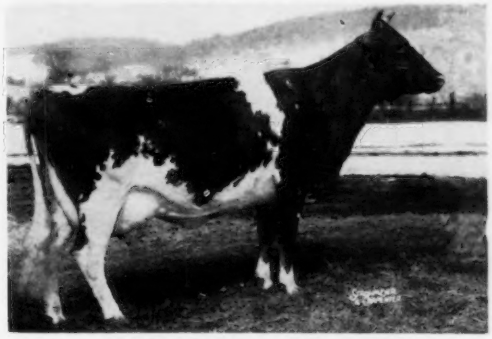

McDonald Farms Fore Sybil
11701—666—Jr2—365—3x
VG—Excellent Mammary System.
Dam: 723—5yrs—365C—3x, VG, and a maternal sister to Coquette, 708—G, E. Her daughter, **McDONALD FARMS MISS YEDDA,** is in the sale. Bred August 1, 1957 to McDonald Farms Pre Rival, All-American, 1954, 1955.

LOOK THIS PAIR OVER

BREED BY CHOICE NOT BY CHANCE

McDONALD FARMS — Cortland, New York

CORNELL UNIVERSITY, Owner — H. H. THOMAS, Herdsman — K. C. SLY, Manager

NEW ENGLAND
SPRINGFIELD — OCTOBER 25

37th GUERNSEY SALE

Friday, October 25, 1957, at 12:30 P. M.

Eastern States Exposition Grounds, Springfield, Mass.

Fast trains from New York City, 3½ hours — Albany, Boston, 2½ hours.

46 HEAD **2 OUTSTANDING YOUNG SIRE PROSPECTS**
24 FRESH COWS — 20 SPRINGING HEIFERS

OSTENSIBLY THIS IS THE GREATEST MILK SALE OF THE SEASON

"Society Listings and Opportunities for the Guernsey Lovelorn" . . . by Bloyer Haystack:

BUTTERFATS — 2 top daughters (fresh) of TWO BROOKS NORSEMAN.

CORONATIONS — 2 top daughters (fresh) of CORONATION MAJESTIC'S KING.

FLYING HORSE — a 15,000 lb. 305C—Jr2-year-old and an outstanding bull (See their adv.)

IDEAL'S SARGON — an outstanding, springing, daughter from Elmhaven Farm, **10,000 to 11,000** lb. 2x cows and fresh, lots of 'em, from FORGES FARM, MAINSTONE, FROGBROOK, MEADOW LAKE, BEGEACRES, CRANEY VIEW, ELM CREST, EASTLEIGH, PINEHOLM, HOOD FARM, LARCH, EDGEWOOD . . . these are 50-60 lb. 2x cows and there will be a couple of them up around 70 lbs. and others due right after the sale.

BULLS . . .

FLYING HORSE G.R. LUCKY STRIKE, Born 1-18-57 . . . 7 nearest dams average 17,262—884 (see photo of dam below). LARCHES SENOR, born 10-18-56 . . . 7 nearest dams av. 15,237—772, by Flying Horse Flute's Trumpeter and Larches Empress Clarissa, *13558—640—Jr2—305C—3x. Both of these bulls will soon be ready for service, both are tops individually, backed by exceptional production.

THIS SALE always has them a little different and better tailored to the demands of the dairyman-breeder who must have BIG 50-60 lb. 2X COWS THAT WILL LAST! PRODUCE AND REPRODUCE. They are coming from away up-country where cows have to work to live and when you give 'em a little grain, oh boy, how they will pour out the milk and stay with it!

SELLING . . . FRESH

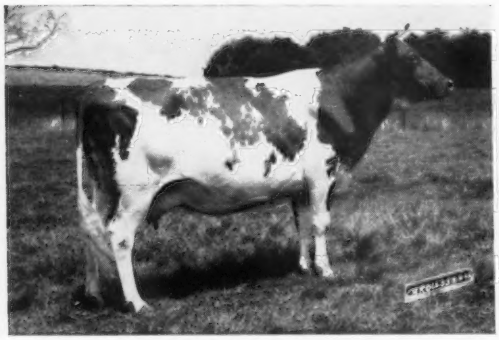

EDGEWOOD ROYAL'S FROLIC
11088—556—Jr4—305C—2x (pending)
12572—623—Jr3C—2x
Consigned by Edgewood Farm, No. Andover, Mass.

SELLING HER SON

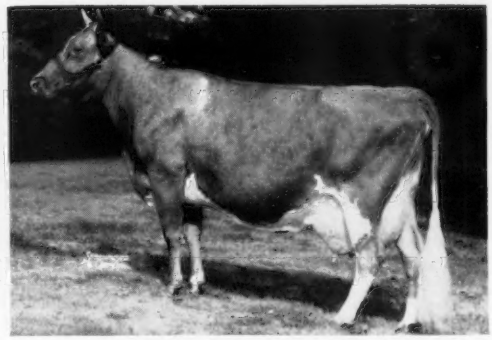

FLYING HORSE T'S LUCKY
14506—636—Jr2—3x; 18009—795—Sr4C—3x
2nd 2 Yrs. & 1st Best Udder, Topsfield '52
Selling her 9-mo. son by Flying Horse General's Royal. 7 dams av. 17262—884.

If you want a lot of milk . . . it's in this sale. If you want foundation stock with proved ancestry or a top herd sire prospect . . . this is the place to get it.

Catalogs at the sale or write

DUNN & HARWOOD, Sales Managers, Cordaville, Mass.

LARCH FARM • Wenham, Massachusetts

A TRUMPETER SON, OUT OF A CLASS LEADER DAM, CONSIGNED TO

NEW ENGLAND GUERNSEY SALE

FRIDAY, OCTOBER 25, 1957

EXPOSITION GROUNDS, SPRINGFIELD, MASS.

His Sire

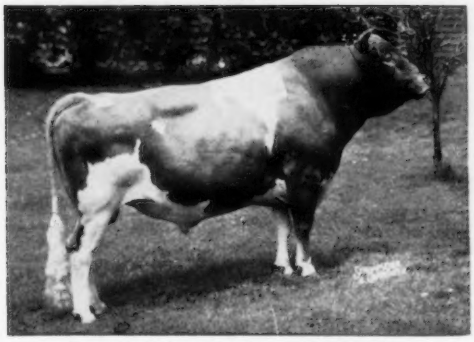

FLYING HORSE FLUTE'S TRUMPETER

Dam-Daughter Comparison M E.—305—2x

6 Daus.	6 rec.	11587	4.79	556
6 Dams	7 rec.	9395	4.84	455
Diff. (6-3-6)		+2192 M	-.05%	+101 F

LARCHES SENOR

Born October 18, 1956

Dam: **Larches Empress Clarissa,** VG '56
*13558—640—Jr2—305C—3x
Class Leader 10th place milk

Sire: Larches Caesar, AR

Dam: Larches Clarice
13613—665—Sr2—365C—3x
13797—733—6yrs—365C—2x

TRUMPETER is by Flying Horse Trumpeter, AR, out of Flying Horse General's Flute, 13161—661—Jr4—305C—3x, 16458—873—5yrs—365C—3x.

SENOR IS A GOOD INDIVIDUAL READY FOR YOUR BREEDING PROGRAM NOW.

VISITORS ALWAYS WELCOME
Farm is located off 1A on Larch Row at Wenham

T. B. ACCREDITED—VACC.
JAMES R. REYNOLDS, Owner
Tel. Hamilton 580

MASS. ABORTION FREE NO. 30
JOHN B. GLABACH, JR., Mgr.
Tel. Hamilton 106-J

One Of The Tops In The LushAcres Dispersal

Is Out Of A Full Sister To The Dam Of Our 4 Times Excellent Educator's Fun Cow

A FOUNDATION COW

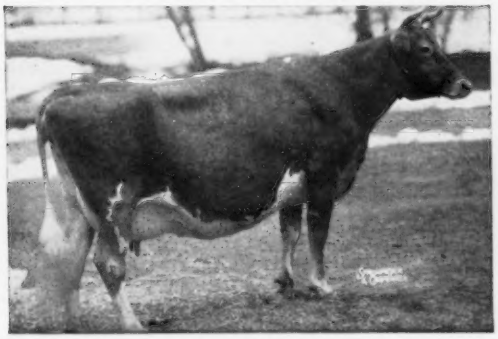

EDUCATOR'S FUN OF THE GLEN

4 times Excellent

5 daughters in our herd. 3 are full sisters by Advance.

Chedco Fun
13005—655—Sr2—365—3x
14498—697—5yrs—365C—3x

Chedco Frolic
10479—539—Sr2—365—3x

Chedco Gay
13019—656—Jr2—365—3x
14372—711—Sr3—365C—3x

1 daughter is by Fairlawn K. Dairy King. Another is by Fairlawn K. Marmion.

EDUCATOR'S FUN is out of Midnight Revel of the Glen, that is a full sister to Shower of Gold of the Glen, 15936—745—5yrs—365C—3x, she dam of LushAcres Hermes' Poppy, that was selected by Langwater Farm, North Easton, Massachusetts, in the recent LushAcres Dispersal.

THE BLOOD OF OUR FUN FAMILY IS IN DEMAND

Send for price and pedigree on Chedco-bred bulls out of our best proved cow families.

CHEDCO FARM — BERLIN, MASSACHUSETTS

Federal Accredited No. 100024

State Bang's Free No. 20

C. E. COTTING, Owner
50 Federal Street, Boston, Massachusetts

DELBERT FOX, Herd Manager
Telephone: Berlin, Terminal 8-7789

NELSON SMITH, Farm Manager
Telephone: Berlin, Terminal 8-7763

19th ANNUAL PENNSYLVANIA STATE SALE

October 24, 1957 at Lancaster, Pa.

We present four Gentlemen of high reputation that are anxious to impregnate your herd with genes of proven quality they inherit from their illustrious ancestors.

From GRAYCE FARMS, Dalton, Pa.

GRAYCE FARMS FOREMOST'S HONOR 8/29/56

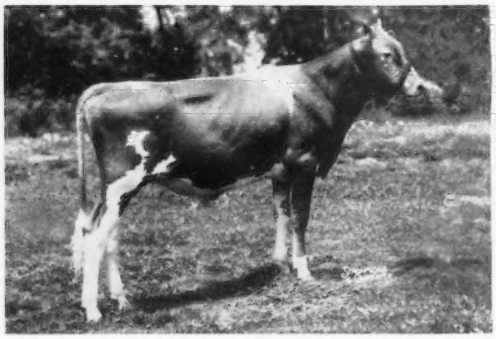

Sire: **Fairlawn Actor's Foremost.** Full brother to Fairlawn Actor's Faithful, 16971—681—Jr2—365—3x; on retest as Sr3 milked up to 90.8 lbs. per day. In 226 days 16040—607.

Dam: **Beaverkill Volga,** 14970—618—Sr3—365C—3x

From LAKE LOUISE FARM, Dallas, Pa.

LAKE LOUISE ROYAL JEBB 8/28/56

Sire: **Western Glow Lou's Royal.** 26 tested daughters. 1 over 900, 1/800, 2/700, 5/600, 15 over 500 lbs. Paternal brother to 5 Class Leaders.

Dam: **Lake Louise King's Jess** (VG). A Lake Louise Coronation King daughter with 13118—641—Jr2—365C—3x, 3rd 3 Yrs., Md., 1955. 1 daughter.

From WYNO FARMS, Muncy, Pa.

WYNO SAINT'S REX 8/29/56

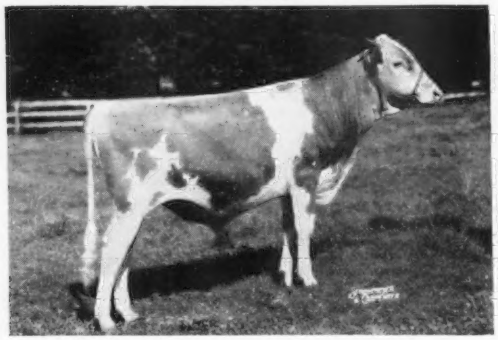

Sire: **Wyno Beau's Saint**
Sire of 1956 All-American Sr. Get. 16 tested daughters.

Dam: **Wandamere Douglas Reta** (E)
14860—734—Sr4—365—3x

Next Dam: **Wandamere Lad's Rosalie** (E)
13357—708—9yrs—365C—3x

From HOMINY HILL FARMS, Colts Neck, N. J.

HOMINY HILL HELIOS 12/23/56

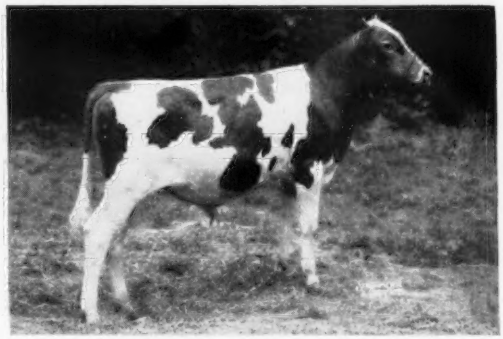

Sire: **Hominy Hill Coronation Prince.** Sire of 6 PR sons, 21 tested daughters. 1/1000, 2/900, 3/800, 11/700, 14/600, 17 over 500 lbs. 4 Class Leader daughters.

Dam: **Coronation Majestic's Hazel** (VG). A Coronation Melba's Majestic daughter with 14452—720—7yrs—365C—2x.

ABOUT THE FEMALES:

(Below and on the next page)

From GREEN HILL FARM, Perkasie, Pa.
A daughter of Leeside Valor, due October 14. She is out of a Fritzlyn Valson daughter with 3 records, all over 450 lbs. fat, including 8927—479—Sr2—305C—2x.

From LISETER FARM, Newtown Square, Pa.
LISETER BRILLIANT MYSTERY due November 7 to Liseter Sparkler. The heifer is by Liseter Brilliant, 1st Bull Calf, Pa. State Show; 2nd Jr. Yr., Pa. State Show, and out of Western Glow F. Mystery, 9928—471—Jr2—305C—3x.

From APPLEBROOK FARMS, West Chester, Pa.
Two heifers due before sale. Both McDonald Farms S. Paladin daughters. The dam of one (a McDonald Farms Prediction Jr. daughter) with 11732—585—Jr2—365C. She dam of heifer that topped the 1956 Pa. State Heifer Sale. The other also out of a Prediction Jr. daughter with 9892—525—Sr3—365—2x.

From MT. ARARAT FARMS, Port Deposit, Md.
Two real good ones fresh right before sale. Both with records over 425 lbs. fat (immature). Dam of one, 15952—727—5yrs—HIR—305—2x. The other, 10508—592—Sr4—HIR—305—2x.

THE HEAVIEST CONSIGNMENT: 5 head from BELLE TERRE FARMS, INC., Freehold, N. J. All bred heifers fresh or heavy springers by sale time. 3 daughters of Delwake Gabriel's Monitor, one a daughter of Mulhocaway Meadow King, the other by Gwynllan Hardwick. Records on dams ranging from 420—Jr2 to 675—5yrs—305C.

SALE SPONSORED BY

THE PENNSYLVANIA GUERNSEY BREEDERS' ASSOCIATION

P. O. Box 491 **Harrisburg, Pa.**

19th ANNUAL PENNSYLVANIA STATE SALE

THURSDAY, OCTOBER 24 — 12:30 P. M. (NOON)

(At the Association's Sales Pavilion, 6 miles east of Lancaster, Pa., on Route 30)

57 HEAD — 4 BULLS — 20 COWS — 33 BRED OR RECENTLY FRESH HEIFERS

43 due within 30 days of sale date—47 Vaccinated

It is our honest opinion that this Sale presents the most powerful group of cattle ever offered at a Pennsylvania State Sale. You can't afford to miss this Sale if you plan to breed better Guernseys. It has always been true that this type of Sale offers the best bargains as, unfortunately for the consignor, the vast majority of the animals offered will sell for very little above commercial prices. It has always been a field day for the buyer!

A FEW SAMPLES:

A Class Leader from MAPLEVALE FARM, Brookville, Pa., high herd in Pennsylvania for four consecutive years. MAPLEVALE DANDY RENA, born September 30, 1951, 9386—575—Jr3—HIR—289C—2x, 11372—*701—Sr3—HIR—305C—2x, 11327—715—4—11—DHIA—305—2x, due October 13, 1957, by Bournedale Dandy Boy out of Pink's Rena, 9801—537—5yrs—HIR—305C—3x.

From JAMES R. ELLIOTT, Perkiomenville, Pa.—HOMINY HILL CHAMPION BLUEBELL (fresh September 10, 1957), born July 13, 1952, by Hominy Hill Champion out of one of the greatest brood cows of the breed, McDonald Farms Blueblood, VG, 12139—675—EE, 14068—755—AA, 4 Excellent daughters.

From WYNO FARMS, Muncy, Pa.
CLIFF DELL'S BONNY BESS (E twice). The only cow of the breed to make Class Leader records both as a Jr2 and a Sr2-year-old, *16159—753—Sr2—365C—3x, 16471—783—Jr4—365C—3x. Due October 12, 1957.

From MEADOWBROOK FARM, Bernardsville, N. J.
MEADOWBROOK PEERLESS DOLLY, out of Dolly Lass of Meadowbrook, 12051—523—7yrs—365C—2x. Due November 5, 1957 to Northern Cavalier, a son of Franchester Handy Lilly ($1,800, 1949), 14670—687—7yrs—365C—2x.

From MULBERRY HILL FARM, Easton, Md.
A cow and two bred heifers. 2 of them in calf to Mulberry Hill M. Eminent, full brother to Mulberry Hill Margerie E., purchased by Raymond Witmer, Willow Street, Pa., as a bred heifer in the 1956 State Sale. Classified Excellent in 1957.

From JOHN H. VOGT, Reading, Pa.
Two bred heifers and a cow. Dam of heifers with over 500 lbs. fat (immature).

From HOWARD B. BOMBERGER, Lebanon, Pa.
The official classifier, Lawrence Colebank, saw this one, praised her highly. She's due October 28, 1957. Dam with 12173—549—5yrs—365—1095.

From GRAYCE FARMS, Dalton, Pa.
Two heifers. One dam with 11782—631—Sr3—365, the other with 9672—515—Sr2—305C (3 quarters). A two-year-old just fresh in August, dam with 12688—616—Sr2—365.

From GOLDEN HARVEST FARM, Bridgewater, Conn.
A bred heifer due November 7 to Wilgorlan Farms Successor. The heifer is by Nyala Supreme Commander out of Flat Brook Her Virginia, 10309—538—6yrs—HIR—365—730.

From HOMINY HILL FARMS, Colts Neck, N. J.
HOMINY HILL PRINCESS LOU, born April 18, 1953, 12870—737—Sr2—365C—3x (pending). Fresh September 22, 1957. Sire: Hominy Hill Coronation Prince. Dam: Meadow Spring Lulu (VG), 15492—919—Sr4—365—3x, 10037—590—Jr2—305C—2x.

From KNIGHTONGALE FARM, Edgewater, Md.
Two bred heifers by McDonald Farms Pre Rollin. Dam of one topped the 121st Special Sale at Lancaster. Good records on both dams.

From DEEP LAKE FARM, Lakeville, Conn.
A Fairlawn Actor's Leader daughter, out of Woodacres Royal Lucinda, 17684—934—7yrs—365—3x (VG '50 '52 '53 '54). Also two bred heifers due in January. Both daughters of Ideal's Worthy. Dam of one with 12242—*793—Sr4—HIR—305C—2x. Dam of the other with 16123—841—4yrs—365—3x.

From TOHICKON CREEK FARM, Ottsville, Pa.
2 daughters of Tohickon Creek Premier. He a son of Gardenville Supreme's Chime, 15733—*844—6yrs—305C—2x, Class Leader 4th in fat, also State Champion.

From CLYDE WARNER, Berwyn, Pa.
A young cow due just before sale date out of a Coldspring's Romulus Lad daughter with 10449—562—Jr2—305C—3x.

From LAKE LOUISE FARM, Dallas, Pa.
2 bred heifers, one a daughter of the Jr. Champion, Canadian Royal Winter Fair, 1954. Dams of both of them with over 525 lbs. fat as 2-year-olds.

From E. F. DONOHOE, Pleasant Valley, Pa.
A Wilgorlan Farms Trogan daughter with 9746—471—5yrs—305C—2x, due November 4. Dam with 6 records all over 400 lbs., 305C—2x.

SALE SPONSORED BY

THE PENNSYLVANIA GUERNSEY BREEDERS' ASSOCIATION

P. O. Box 491 **Harrisburg, Pa.**

BAKER VIEW FARM
C. M. Vander Griend, Lynden
DEER CREEK FARM
Lloyd R. Manthey, Bellingham
ERDMAN FARM
C. Erdman, Bellingham

GOLDEN TERRA FARM
Fred Rehm, Lynden
LINDEAN FARM
F. Sandell, Bellingham

NORTH GATE FARM
John Rietman, Lynden
ROZELYN FARM
Zweegman Bros., Lynden
VALMARK FARM
Ira Stauffer, Lynden

WESTWARD GUERNSEY FARM
Gerritt Vander Griend, Lynden
WILL-O-WEST
Lewis Van Mersbergen, Lynden

Two Herd Sires In Service — Home-Bred — Both Rich In Flying Horse Farms Breeding

Man O'War's Paternal Granddam

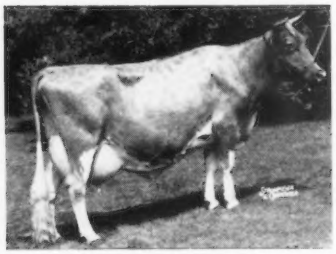

Bethany Butterfat's Buttercup
Excellent '48
10383—514—G
12459—609—Sr4—365C—3x
15201—716—10yrs—365—3x

BAKER VIEW MAN O'WAR

Born June 1, 1951

Sire: **Flying Horse Phil's Butterboy**
A Philosopher son out of Buttercup.

Dam: **Baker View Opaline**
12969—698—Sr4—365—2x

BAKER VIEW MAID'S PADRE

Born April 7, 1955

Sire: **Flying Horse Rosemary Promise**

Dam: **Baker View Prettymaid**
7521—470—Jr4—305C—2x

Sons of these bulls can add type and production to your herd.

BAKER VIEW FARM

C. M. VANDER GRIEND & SONS — **LYNDEN, WASHINGTON**

Fourth Northeast Pennsylvania Sale

Wednesday, October 30, 1957 — Bloomsburg, Pa.

50 HEAD: 4 Bulls — 35 Cows Fresh or Near Fresh — 11 Bred and Open Heifers

CONSIGNMENTS TO DATE INCLUDE:

High Meadows Farm — 3 Head — A young bull and 2 two-year-olds just fresh.

McDonald Farms — 2 Head — A Neptune son and a bred heifer by Premier.

Liseter Farm — A 4-year-old cow out of a dam with 726—5yrsC.

Wyno Farms — 5 Head — A Saint son, 2 cows due in December, a bred heifer due in December and an open heifer.

Mt. Ephraim — 3 Head — A son of McDonald Farms Pre Rival, and two fresh 3-year-old Comet daughters.

Yocliff Farm — 3 Head — Two 3-year-old daughters of McDonald Farms Obligator and a 2-year-old due sale day.

Hocksdale Farm — A fresh cow by a grandson of Douglaston Crown Prince, out of a granddaughter of Tarbell Farms Royal Master.

Meadow-Wood Dairies — Two bred heifers due this fall. One out of a dam with 706—3x, the other with 681—3x.

Applebrook Farms — An AR daughter of Prediction Jr., out of a Peerless daughter with 12699 lbs. milk, 10 months.

White House Farm — A daughter of Coldspring's Noble's Raider, just fresh.

Thunder Bird Farm — Two bred heifers by McDonald Farms Royal Saul, due about sale time.

Lake Louise Farm — A 2-year-old daughter of Villa Crest King's Honor, out of a dam with 703—7yrsC.

Kermit L. Witmer — A fresh 4-year-old by McDonald Farms Pre Lucky Boy, out of a Very Good Langwater Sharon daughter with 709—6yrs.

Fritzlyn Farms — A bred heifer due in November by Douglaston C. Prince Charming.

Carol and Sharon Younger — An open show heifer by a son of Douglaston Lady Mary, 10445—637—G.

Lieblund — A bred heifer due in December by Western Glow Lou's Royal, out of a Gardenville Rose King daughter with over 10,000 lbs. milk.

FOR CATALOGS WRITE — **THE MERRYMAN COMPANY, SPARKS, MARYLAND**

HOMINY HILL Farms · GUERNSEY CATTLE

Division of Pleasant Farms Dairy, Inc.

HARVEY C. DREIBELBIS
Manager

Telephone:
FREEHOLD 8-2072 (Day)
FREEHOLD 8-0295 (Night)
PETER KEARNS, Herdsman

"Fully Accredited"

Colts Neck, N.J.

We are consigning to the **PENNSYLVANIA STATE SALE, October 24, 1957, Lancaster, Pa.,** a son and daughter of HOMINY HILL CORONATION PRINCE, who has 4 CLASS LEADER Daughters with 8 Class Leader Records in his first 21 Tested Daughters, including the CHAMPION OF CHAMPIONS. These Daughters have 32 records which in Mature Equivalent Base Figures 305—2X Average 11,345 lbs. Milk and 570 lbs. Fat. 13 of these daughters Classified average 84.0%.

HOMINY HILL HELIOS

HIMSELF (Consigned)

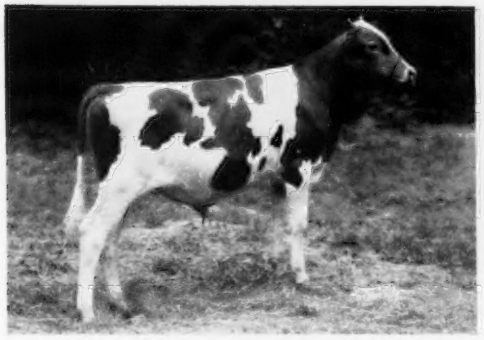

HOMINY HILL HELIOS
Born: December 23, 1956
Sire: Hominy Hill Coronation Prince, AR

His Dam

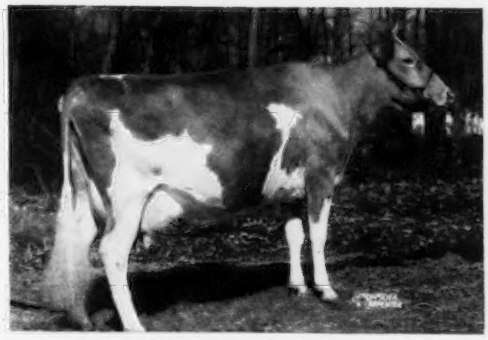

Coronation Majestic's Hazel (VG)
11983—617—Jr2—365—3x, 11119—549—5yrs—305—2x
14452—720—7yrs—365C—2x
Sire: Coronation Melba's Majestic, AR

Also consigned **HOMINY HILL PRINCESS LOU** — from the LULU BELLE Family (our largest cow family).

HERSELF (Consigned)

HOMINY HILL PRINCESS LOU (Vaccinated)
12870—737—Sr2—365C—3x
(pending)
Sire: Hominy Hill Coronation Prince, AR

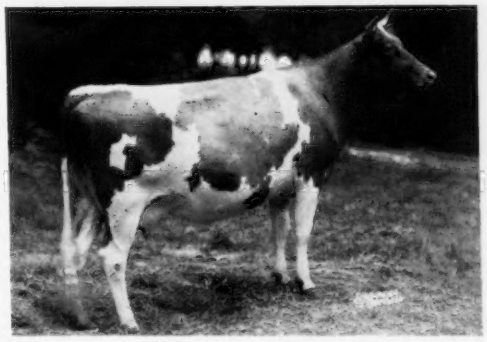

Born:
April 18, 1953

Previous calf:
April 15, 1956
Female

Due Date:
Sept. 22, 1957
Will be fresh.

Dam: **Meadow Spring Lulu** (VG)
10037—*590—Jr2—305C—2x
(former Class Leader)
15492—919—Sr4—365—3x
2 Breeding Sons, 7 AR Daus.
Hominy Hill Pollyanna
*15201—*851—Jr2—365C—3x
Hominy Hill Prince's Lulu
14247—791—Sr2—365—3x
Hominy Hill Luella (VG), $2,500
12101—710—Jr2—365—3x
Hominy Hill King's Lulu (VG)
12051—690—Sr2—365C—3x
10614—644—5yrs—305C—2x

Maternal Granddam: **Meadow Spring Lule Belle**
12481—591—Jr4—305C—2x
7 Tested Daughters
Hominy Hill Lola
17023—928—6yrs—365C—3x
13600—730—7yrs—365C—2x
Hominy Hill King's Pollyanna
12731—651—Sr2—365C—3x
10530—543—Sr3—305C—2x
10389—564—Sr4—305C—3x
12004—653—6yrs—305C—2x (pending)
Hominy Hill Buttercup
13125—645—Jr2—365C—3x
Hominy Hill Lila Belle
12870—621—Sr2—365—3x
13113—612—Sr4—365—2x

THE

Coskery Guernsey Farms

COMPLETE DISPERSAL

R.F.D. 1 — CENTER VALLEY, PA.

HAROLD MILLER, Herd Manager — Phone Woodring 5-9234 — EUGENE C. COSKERY, JR., Owner

AT THE FARM — WEDNESDAY, NOVEMBER 20, 1957 — 11:00 A. M.

The farm is located 7 miles South of Allentown, take road (opposite school) off Route 309, .6 mile North of the intersection of Routes 309 and 12 look for signs to farm.

(Real Estate and Equipment will be sold by Louis Traiman Co., Philadelphia, Pa. on November 16, 1957.)

110 Guernseys headed by a Flying Horse Bandmaster son out of Hominy Hill Prince's Harp, the first cow of any dairy breed to make over 1000 lbs. fat with first calf.

IN SALE:
HOWLAND MASTER'S PRINCE ROYAL

Born December 8, 1952
Service Sire to many females.

Sire: FLYING HORSE BANDMASTER
19 PR sons, 49 AR daughters, 2 over 1000, 6 over 900, 11 over 800, 20 over 700, 33 over 600 lbs. fat. 6 Class Leaders.

Dam: HOMINY HILL PRINCE'S HARP ($1,200)
16739—*1017—Jr2—365C—3x
15552—*934—Sr4—305C—3x
Recent Tarbell Trophy Winner

Coskery Guernseys have been on ARHT since 1944. Most all cows have from one to six AR records. Nearly 400 AR records have been completed in that time under the most practical dairy farm operation, with no special privileges for test cows. This is a rugged, powerful, dehorned herd that will do as well in any herd.

Since 1947 Coskery Guernseys have been awarded 15 Pennsylvania Certificate of Production honors on individual cows, indicating them as having made the highest AR record in their class for that year.

The younger animals in the herd are sired by Hominy Hill King's Courageous, (nine bred heifers); a son of Courageous out of a Flying Horse Bandleader daughter, Coskery's Hornpipe, with 4 AR records up to 14059—718—5yrs—365C—2x; a son of Gardenville Coronation King out of Coskery's Eugenia, 11755—621—Sr4—305—2x; Hominy Hill Music Prince (full brother to Hominy Hill Prince's Harp); Foremost Quality's J. C., whose dam is Excellent, with 19514—979—5yrs—365—3x. The Harp son pictured above is in heavy service in the herd.

SALE MANAGED BY:

THE PENNSYLVANIA GUERNSEY BREEDERS' ASSOCIATION

P. O. Box 491 — **HARRISBURG, PA.**

The COSKERY GUERNSEY FARMS COMPLETE DISPERSAL

R.F.D. 1 — CENTER VALLEY, PA.

HAROLD MILLER, Herd Manager — Phone Woodring 5-9234 — EUGENE C. COSKERY, JR., Owner

AT THE FARM — WEDNESDAY, NOVEMBER 20, 1957 — 11:00 A. M.

(Real Estate and Equipment will be sold by Louis Traiman Co., Philadelphia, Pa., on November 16, 1957.)

COSKERY GUERNSEYS ARE STRONG IN THE BLOOD OF

VALLEYWOOD DEW DROP

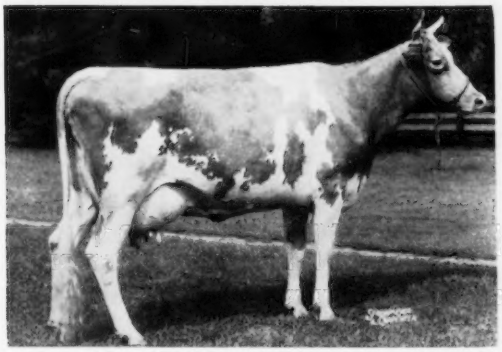

13705—659—Sr4—365—3x. She is a full sister to Valleywood Honesty, 14522—792—GG, former Class Leader, 14612—824—E, 17708—901—B. She was 2nd high female in the Valleywood Dispersal, 1940, and the members of this Harriet Family made Guernsey history when they sold for $17,575 in this sale. McDonald Farms Prediction and the sire, Valleywood Victor, are from the same line. Majority of females trace directly to Victor.

WILGORLAN FARMS SUCCESS (E)

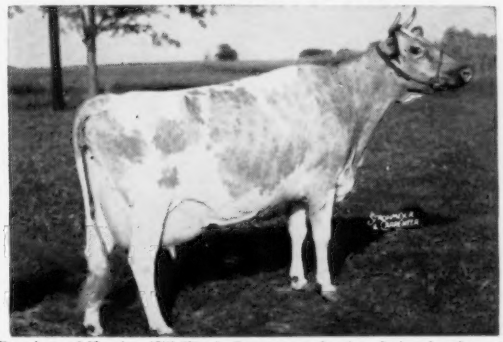

Daughter of Hominy Hill King's Courageous, he sire of nine daughters in Sale. 10828—619—Sr3—365—3x, 12548—719—5yrs—365C—3x, 11005—606—7yrs—305C—3x, (VG '50—E '52 '53 '57). 1st 5 Yrs., Sr. & Gr. Ch., Pa., 1954. Meadow Lodge Trophy, N. G. S., 1954, 1955. 1st 5 Yrs., Sr. & Gr. Ch., N. J., 1954. 1st Produce, Tenn., Texas, 1955. Res. All-American Aged, 1954, Honorable Mention All-American Produce, 1955.

BETHANY HAPPY LASS

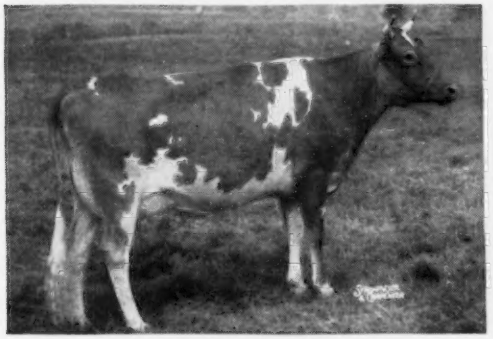

17636—887—5yrs—365C—3x
Dam of Mordele Farms Hale (19 daughters in Sale).

COSKERY'S EUGENIA

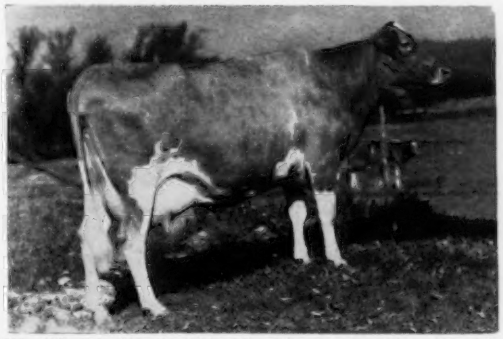

7522—409—Jr2—305—2x, 9591—527—Sr3—305—2x, 11755—621—Sr4—305—2x, 9208—446—6yrs—305C—2x, 9353—464—7yrs—365—2x, 5858—321—8yrs—2x in 177 days on test. Dam of Coskery's Coronation King, a son of Gardenville Coronation King, with 25 daughters in the Sale.

FOREMOST FOOTPRINT'S QUALITY (E)

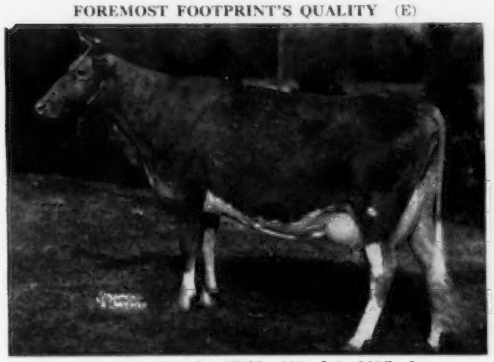

12291—630—Sr2—365—3x, 17533—889—Jr4—365C—3x
19514—979—5yrs—365—3x, 15481—768—9yrs—HIR—365—2x
15212—729—7yrs—365—2x

HOMINY HILL HARP

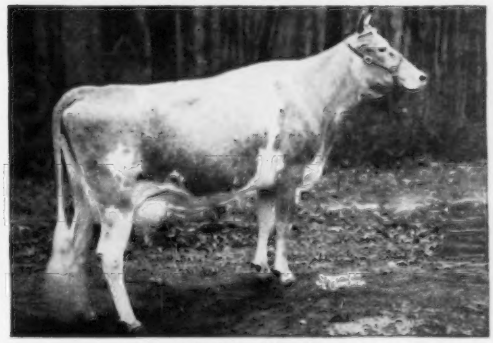

11725—681—Jr2—365C—3x
15642—854—Jr4—365C—3x
Dam of Hominy Hill Music Prince (6 daughters in Sale)

SALE MANAGED BY:

THE PENNSYLVANIA GUERNSEY BREEDERS' ASSOCIATION

P. O. Box 491 — WM. H. JUZI, Business Manager — Telephone CEdar 4-4062 — **HARRISBURG, PA.**

SOUTHERN OREGON

GRANTS PASS MEDFORD ASHLAND

E. F. CALHOUN, Grants Pass
M. W. DAVIES, Grants Pass
P. K. NELSON, Medford
W. A. JOHNSON & SONS, Grants Pass
ROBERT M. HOWARD, Grants Pass
H. R. WESTERBERG & SONS, Ashland

Our Junior Sire Combines The Best Of McDonald And Western Glow Farms Breeding

His Paternal Granddam

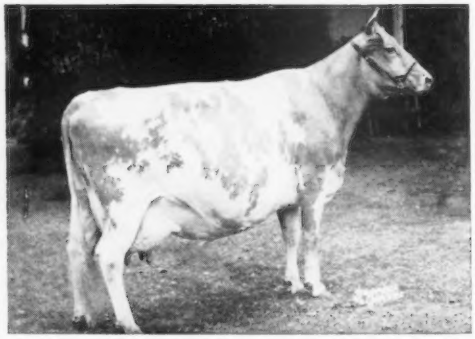

McDonald Farms Ingabell
Excellent '56—VG '48 '50 '52 '54
12181—638—Sr4—305C—3x
15763—931—9yrs—365—3x
Dam of **Happyholme Regal Inga,** VG '53
13717—648—5yrs—365C—3x

ELM LANE C. W. JACK

Born May 28, 1953

His daughters are a most attractive group of individuals. They must be seen to be appreciated.

Sire: **Happyholme Majesty's Crown**
Senior and Grand Champion, National, 1953.

Dam: **Western Glow Merry Maid**
Very Good '51 '52 '53
*14910—*790—Sr2—365C—2x, National Milk Class Leader, 2nd in Fat. Sold for $2,600 in 1952.

Sons of Jack for sale, out of high producing dams.

TWINKLE STAR RANCH — Grants Pass, Oregon

E. F. CALHOUN, Manager

1800 Beacon Drive

THE MINNESOTA STATE SALE

WEDNESDAY, OCTOBER 30, 1957 — FAIRGROUNDS, NEW ULM, MINN.

AN EXCELLENT PLACE TO BUY SOME OF THE BEST BREEDING OF THE MID-WEST.
MOST OF COWS OR BRED HEIFERS WILL BE FRESH OR DUE THIS FALL.

45 FEMALES — 3 BULLS

AN EXCELLENT 4-YEAR-OLD IN THE SALE
Consigned by 4-H Member, Stephen Tennis, Hayward, Minn.

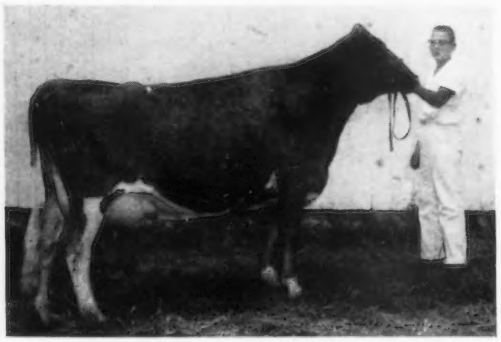

ALCHRIST L. MARGO, E '56
Born September 16, 1953
7230—357—2yrs—302—DHIA—2x
Fresh August 13, 1957
Gr. Ch., Freeborn County, 1957; Type Winner, Minn. 4-H Show, 1956, 1957; Ch. at S. C. Minn. Parish Show, 1956; 1st 2-Year-Old, Freeborn County, 1956.
Sire: **Boulder Bridge Lone Star, AR**
Dam: **Alchrist R. Mona,** VG '56
9660—446—2yrs—DHIA—2x
9960—456—3yrs—DHIA—2x
9150—445—7yrs—DHIA—2x

CONSIGNORS TO DATE

SANFADAIR FARM, St. Paul, Minn.
ALCHRIST FARM, Hayward, Minn.
VALLEYLAND FARM, Spring Grove, Minn.
GLUEK FARM, Minneapolis, Minn.
KNOLLHURST FARM, Sturgeon Lake, Minn.
L. A. BOLDTHEN, Le Sueur, Minn.
THREE CLIFFS, Chaska, Minn.
JOHN P. JONES & SON, Oak Park, Minn.
SPRUCE SHADOWS, Minneapolis, Minn.
MAPLE LEAF, Lewiston, Minn.
PINE RIDGE, Hayward, Minn.
SHAMROCK FARM, Silver Lake, Minn.
HILLDALE FARM, Stockton, Minn.
W. E. FEIND, Hazel, So. Dakota
DR. JOHN R. FISCHER, Blooming Prairie, Minn.
CRESTWOOD FARM, Austin, Minn.
UNIVERSITY OF MINNESOTA, Grand Rapids, Minn.
WILDWOOD FARM, Albert Lea, Minn.
LENA ULLAND, Austin, Minn.
PINE KNOLL FARM, Lewiston, Minn.

LUNCH AVAILABLE — Auctioneer: PAUL HULL Austin, Minn.
FOR CATALOGS WRITE: **L. V. Wilson, R. 1, Owatonna, Minn.**

SHAMROCK Consigns —

Minnesota State Sale — October 30, 1957

Fairgrounds, New Ulm, Minnesota

3 HEAD — A Fresh Cow — A Bred Heifer — An Open Heifer

Paternal Granddam To CLAUDIA and DELLA

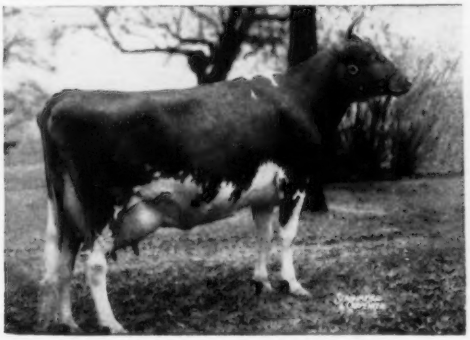

Glacial Meads Levity Beauty
Excellent 4 times
12573—529—Sr2—365C—1063
13510—549—Sr3—365—1061
12982—558—6yrs—365C—2x
13314—569—8yrs—HIR—365—2x
Sold for $1,175 in 1955.

FRESH COW —

SHAMROCK ADELA'S CLAUDIA (Vacc.)
Born May 4, 1953
Fresh and selling open.
6747—344—Sr2—DHIA—325 days—2x
7457—373—Sr3—DHIA—288 days—2x

Sire: **Lookout Valley N. Beau Gay**
Sold for $1,500 in 1951.
A son of Sterlingold Marauder.

Dam: **Norgert's Adela**
10398—538—7yrs—HIR—365—716 T. M.
8669—456—8yrs—HIR—365—730 T. M.
A daughter of Boulder Bridge Galahad.

A VERY GOOD OPEN HEIFER — **SHAMROCK CECILE LEE** (Vacc.), born August 23, 1956

A daughter of **Gardenville King Lee,** 27 daus. av. 8952—461—M.E.—305—2x (Gardenville Coronation King—Argilla Fairy Lee, 4 rec. all over 640 lbs. including 15412—881—A), out of **Cecile of Walkush Farm,** 1st prize 3-year-old, Minn., 1951, 8629—418—Sr4—HIR—305C—556 T. M., 10932—482—7yrs—HIR—305—2x, she by Boulder Bridge Aggressor, he a son of Valleywood Valiant Hero.

BRED HEIFER —

SHAMROCK TAMARA'S DELLA (Vacc.)
Born May 25, 1955

Sire: **Lookout Valley M. Beau Gay**
(Sire of Claudia, above)

Dam: **Rosebud Farm Tamara**
9566—462—Jr2—HIR—365—2x
9461—471—Sr3—HIR—365—2x

Next Dam: **Boulder Bridge Temptress**
8 corsecutive HIR records include 11336—531—Sr4—HIR—676 T. M., 3 AR daughters.

Della is due right at sale time to McDonald Farms Le Varden, All-American Junior Yearling, 1955, and Reserve Junior Champion, National and International, 1955.

Her Service Sire's Dam

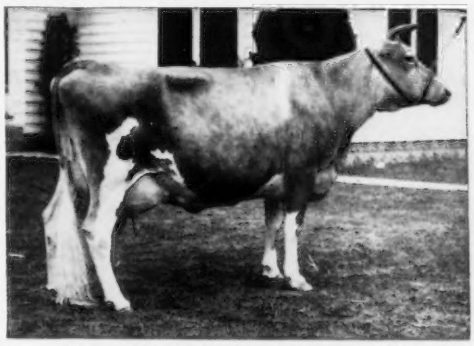

High Mowing Noble Ambassadress
Very Good '48 '50 '56
15061—826—Jr3—365—3x
Sold for $1,900 in the Topsfield Sale, 1948. A daughter of Green Meads Noble, AR, out of a daughter of Hilltop Butterfat Admiral.

Here are three we think you'll like.

SHAMROCK FARM — Silver Lake, Minnesota

F. J. MOORE, Owner — **11 S. E. 2nd St,, Minneapolis, Minn.** — R. H. PETERSEN, Manager

MINNESOTA GUERNSEYS

CONSIGNED — **MINNESOTA STATE SALE**

October 30, 1957, New Ulm, Minnesota

PINE KNOLL PRIDE

Born November 6, 1950

7987—344—Jr2—DHIA—314—2x
8672—390—Jr3—DHIA—309—2x
7890—343—Jr4—DHIA—288—2x
9716—435—4yrs—DHIA—2x

Due November 25, 1957 to **Valleyland Lucero**, he by Boulder Bridge Lucero, out of Boulder Bridge Spotty, 11093—529—5yrs—305C—2x, 10450—495—8yrs—305C—2x.

Sire: **Boulder Bridge Emulator.** A son of Valleywood Valiant Hero out of Boulder Bridge Karma, 12408—678—C.

Dam: **Pine Knoll Surprise**
8210—424—Jr3—HIR—578 T.M.
8192—382—Jr2—DHIA—305—2x
8749—409—Jr4—DHIA—305—2x

Other great animals found in her pedigree:
Valleywood Valiant
Valleywood Harriet
Wyebrook Matchless
Douglaston Duchess Maria
St. James Philosopher's Rocket
St. James Prince's Irma

Here's a cow that will make you money.

Herd On DHIA Test
STOCK FOR SALE

PINE KNOLL FARM

Homer Goss & Son **Lewiston, Minnesota**

CONSIGNED TO —

MINNESOTA STATE SALE

October 30, 1957

HILLDALE KELLA'S ARTIST

Born May 14, 1955 (Vacc.)

Due November 17, 1957 to Hilldale Butterfat Bellringer. By Wey Acres Bellringer's Louis, out of Hilldale Coronation Butterfat, E '52 '54, production to September 1, 1957, 109284 M — 6235 F.

Sire: **Coldspring's B.R. Ambition, AR**
A son of Coldspring's Noble's Ioan, 16427—970—6yrs—365C—3x.

Dam: **Hilldale Coronation Kella,** VG '52 '54
1st Aged, Res. Ch., Minn., 1952
10944—569—7yrs—HIR—365—2x
9525—501—8yrs—HIR—305C—2x

ARTIST IS A VERY PROMISING 2-YEAR-OLD THAT COULD HELP YOUR FALL PRODUCTION.

HILLDALE FARM

STOCKTON, MINN.

Phone Lewiston 2792 **Bernhard Wachholz & Sons**

MAPLE LEAF Consigns —

MINNESOTA STATE SALE — October 30, 1957

Fairgrounds, New Ulm, Minnesota

2 Fresh Cows — The Kind That Will Increase Your Milk Check

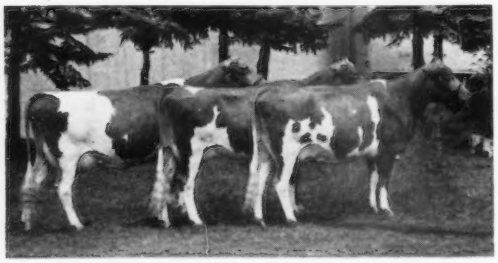

Sally Lou, Annabelle, Patience (In Sale)
3 Best Females, Minnesota State Fair.

SELLING —

1 . . . **MAPLE LEAF A. PATIENCE**
Born July 12, 1954

10858—500—Jr2—HIR—365—2x (pending)
4th 2-year-old and member 3 Best Females, Minn. State Fair. Selling open.

Sire: **Maple Leaf Alert**
A son of Maple Leaf Ill Lena, VG 3 times, 11425—561—5yrs—HIR—305C—2x.

Dam: **Boulder Bridge Windflower**
5 consecutive HIR records. A daughter of Boulder Bridge Victory.

2 . . . **MAPLE LEAF ILL LIDA,** born August 22, 1949. Fresh and selling open. VG '52 '55 '56, 4 consecutive HIR records including 13387—647—5yrs—HIR—365—2x. Dam of Maple Leaf S. Lyda, Gr. Ch., S.E. Minn., 1957. Lida is by Boulder Bridge Illustrator, out of Maple Leaf Lonabelle, VG '52 '55, 8 records include 11316—536—Sr4—HIR—672 T.M., Minnesota Champion Brood Cow, 1956.

T. B. Accredited Bang's Certified

MAPLE LEAF FARM

ELMER J. WIRT & SON

LEWISTON **MINNESOTA**

Spruce Shadows Farm

JAMES E. KELLEY, Owner
2901 E. Old Shakopee Rd. — Minneapolis, Minnesota

3 HEAD Consigned To MINNESOTA STATE SALE — October 30, 1957, New Ulm, Minnesota

A COW—BRED HEIFER—AND HEIFER CALF

1. **SPRUCE SHADOWS ELLENA**

Born April 14, 1955

Due November 7, 1957, to Spruce Shadows Bountie's Chief.

Sire: **CLEAR SPRINGS' MAJESTY'S ACTOR**
Full brother to Clear Springs' Majesty's Rose, VG '54, 12874—714—Sr3—365C—3x, by Riegeldale Emory's Majesty, AR.

Dam: **SPRUCE SHADOWS SUSAN OF M**
13834—556—Jr2—305—3x
10514—460—Jr4—305C—2x
A daughter of Spruce Shadows Sapphire, 15818—736—Jr4—365—3x

Her Sire's Dam

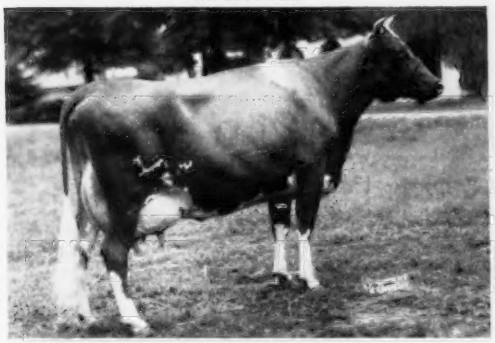

CLEAR SPRINGS' PRINCESS ROSE, VG '48
16596—828—7yrs—365—3x
15461—832—8yrs—365C—3x
16211—808—9yrs—365C—3x

Her Service Sire's Dam

SUNESLOPE'S PERFECTION BOUNTIE
Excellent '55 '56 '57
11285—672—Sr2—HIR—365C—2x
1st 3-year-old, Res. Ch., All-Iowa, 1955.

Her Service Sire's Dam

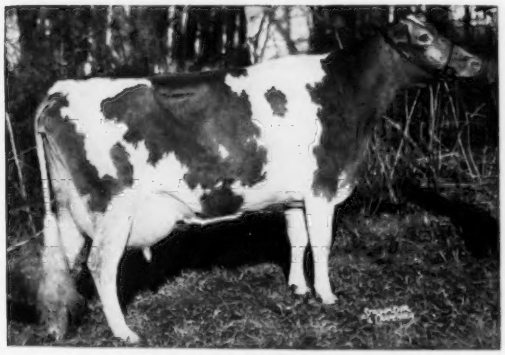

MANOR GLEN LEVITY, VG '52 '53
20638—1142—5yrs—365C—3x
14120—771—7yrs—305C—2x

2. **SPRUCE SHADOWS ANN**
Born March 3, 1950
8906—404—Jr2—305—2x

Due November 11, 1957 to Dunwalke Beauty's Favor, Res. All-American 2-Year-Old, 1954.

Sire: **Langwater Liberator**
By Langwater Patrician, out of Langwater Glad Tidings, 15913—793—6yrs—365—3x.

Dam: **Spruce Shadows Patricia**, VG '49 '50
12255—650—Jr2—365—3x

Next Dam: **Spruce Shadows Peggy**, VG '47 '50
12961—640—5yrs—365C—3x
14703—709—6yrs—365—3x
11386—573—8yrs—691 T. M.

3. **SPRUCE SHADOWS GRETCHEN,** born February 21, 1957
By Clear Springs' Majesty's Actor, out of Spruce Shadows P. Brownie, 7397—399—Jr2—305—2x, a daughter of Luxerin Tessie, VG '47, 11647—603—CC—3x.

SEE THEM BEFORE THE SALE

"Follow Through With Spruce Shadows"

SIDNEY NELSON
Res. Manager

L. V. WILSON, Superintendent

HAROLD BEMIS
Herdsman

SELLING

MINNESOTA STATE SALE — OCTOBER 30, 1957

New Ulm, Minnesota

4 HEAD — 1 Bull — 2 Cows — 1 Bred Heifer

FULL SISTERS

CRESTWOOD JANICE (Vacc.)
Born October 4, 1954

On test with 7006—394—in 317 days. Due November 25, 1957 to Cla-ore Masher's Jose. A son of Cla-ore Knight's Juliet, VG 3 times, 11666—625—Jr2—HIR—365C—2x, 12483—634—Sr3—HIR—305C—2x.

CRESTWOOD COLEEN (Vacc.)
Born September 23, 1955

Due January 30, 1958 to Cla-ore Knight's Basil.

Sire: **Far West C. Imperial**
A sire of show winners His daughters are most attractive. A son of Wandamere Pet's Crusader, out of Far West Fame's Wanita, 13809—701—Sr2—365—2x, 15509—*850—Sr4—365—2x.

Dam: **Lookout Valley M. Bopeep**
8890—434—4yrs—DHIA—316 days—2x

Next Dam: **Lookout Valley Levity Boneva**
11066—506—Jr2—365C—3x
11889—556—6yrs—HIR—284C—2x

CRESTWOOD LINCOLN
Born October 22, 1956

Sire: **Cla-ore Knight's Basil**
28 daus. 39 records average 10503 M, 564 F, an increase over their dams by 250 lbs. milk, 50 lbs. fat (M.E. 305—2x).

Dam: **Signet's Ultra Jewell**, VG '55
3 records including: 12330—612—Sr3—HIR—365C—2x, 14010—749—5yrs—HIR—365—2x (pending). A constant show winner in local and district shows.

CRESTWOOD INNETTE (Vacc.)
Born April 26, 1953. 9907—524—Jr2—HIR—362C—2x. Due November 14, 1957 to Cla-ore Masher's Jose.

Sire: **Cla-ore Knight's Basil**, (see sire of Lincoln, opposite)

Dam: **Boulder Bridge Whim**, VG '53
6 consecutive records including: 9171—469—Jr2—HIR—730 T.M., 10040—485—7yrs—HIR—362C—2x

Next Dam: **Boulder Bridge Thrill**, 10529—567—Jr2—365—3x

If You Are Looking For Some Basil Blood, Innette And Lincoln Are Two Of The Good Ones

VISITORS ALWAYS WELCOME

CRESTWOOD FARM GOLDEN GUERNSEY **Austin, Minnesota**

CARL E. KEHRET & SONS, Owners — JAMES SKAAR, Herdsman

Two Head Consigned - - -

MINNESOTA STATE SALE — October 30, 1957
Fairgrounds, New Ulm, Minnesota
A Bred Heifer and A 5-Year-Old Rocket Daughter

SANFADAIR ROCKET'S ARVILLA
Born September 18, 1952

7024—353—Jr2—305C—2x, 7256—386—Jr3—HIR—305—2x, 7630—403—Jr4—HIR—305—2x (pending). Due November 8 to Fairlawn K. Princeton.

Sire: **LANGWATER ROCKET**

Her Service Sire's Dam

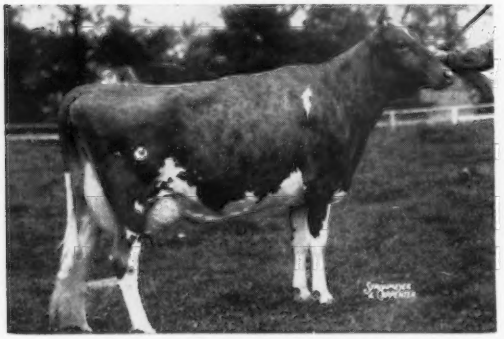

LEESIDE ATLANTIC PRINCESS
Excellent 3 times; $25,700, 1951
12292—547—Sr2—365C—3x, 13266—607—Sr3—365C—3x

Dam: **SANFADAIR SIR ROYAL'S ALISSA**
A daughter of Langwater Sir Royal out of Sanfadair Levity Alissa, 10349—465—6yrs—305C—2x.

SANFADAIR CURTISS CHLOTILDE
Born September 19, 1955

Due December 23, 1957 to Sanfadair L. Princeton, he a son of Fairlawn K Princeton out of Claudia (below).

Sire: **SANFADAIR GOLDEN CURTISS**

Her Service Sire's Dam

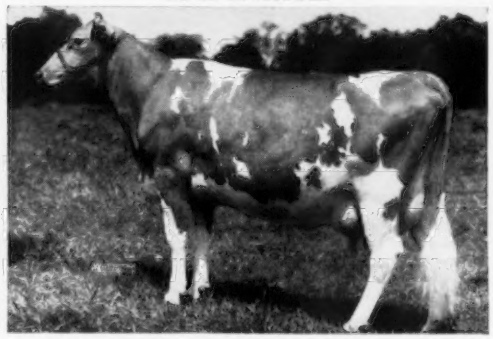

SANFADAIR L. CLAUDIA
4 records include:
11575—621—Jr3—305C—2x, 14133—758—5yrs—365C—2x

Dam: **SANFADAIR PHIL CHLOTILDE.** Sold 2 weeks after freshening to a farm where no testing is done. Was milking 40 lbs. a day when sold. A double granddaughter of Langwater Sir Royal.

Here are two worthy of your consideration.

SANITARY FARM DAIRIES, Owners GOLDEN GUERNSEY

E. G. RIEDEL, Pres. — Farm is located at WHITE BEAR LAKE, Highway 96, — ST. PAUL 10, MINNEOTSA

MINNIE COMPLETES HER 305TH DAY WITH

23680 MILK — 1288 FAT — 305 DAYS 2X (Unofficial)

— THIS IS A —

1. **WORLD RECORD ALL BREEDS** — Butterfat 305 days 2X by 134.34 lbs.
2. **WORLD RECORD (Guernseys)** — Milk 2X—305 or 365 days
3. **WORLD RECORD (Guernseys)** — Fat 2X—305 or 365 days
4. **NATIONAL RECORD** — 305—2X in milk by 3,579 lbs.
5. **NATIONAL RECORD** — 305—2X in fat by 367 lbs.

An average of 77.6 lbs. milk per day.

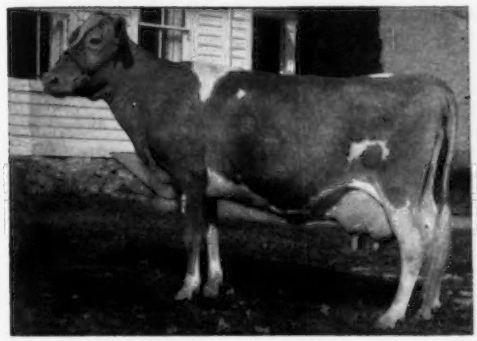

High Day 100.7 lbs. milk

High Month 3047.3 lbs. milk

High Month 171.6 lbs. fat

LANGMEADOW MINNIE—EXCELLENT

16722—*843—7yrs—HIR—305—2x—5th fat
16894—*847—6yrs—HIR—305C—2x—3rd fat
14692—740—5yrs—HIR—305C—2x
Former Class Leader in fat

14726—*885—Jr4—HIR—365—2x—7th fat
*15807—*829—Jr3—HIR—365—2x—7th fat, 7th milk
10623—564—Jr2—305C—2x—State Champion

Minnie has 3 sons: LANGMEADOW CAVALIER, COLBY'S MR. MINNIE, & COLBYS ESQUIRE, all in service at Colby Dale. Three daughters: LANGMEADOW CONNIE, Class Leader as a 2, 3, & 5-year-old, COLBYS GWENNIE, Class Leader as a Jr2, COLBYS GLENNIE, 10230 M—460 F—Jr2—171 days—2X.

Minnie is by our great sire, FLYING HORSE MASTER'S MONARCH, that has 11 Class Leading daughters. Her dam, LANGMEADOW AMBI, has only 3 daughters in milk: Minnie, Mambi, and Mirth, full sisters, all Class Leaders.

Minnie is not only the top production cow but has excellent type, tremendous repeated production, inheritance to back it up, and proven prepotency to carry it into the future.

Our herd is founded and built upon these same bloodlines and we have the cows and families for you to see.

Why don't you write or come and see us about some of this breeding.

COLBY DALE FARMS
ROMEO, MICHIGAN

HOWARD H. COLBY — Owner
HOWARD E. RAINIER — Manager
HAROLD L. HAYES — Herdsman
LARRY FISHER — Assistant Herdsman

FOR SALE: Half A Bull Only

LAUXMONT ATHENIAN — BORN JULY 25, 1956

Lauxmont Athenian is the product of Lauxmont's finest breeding. We would never sell this young bull outright, but we would place him in a herd with the quality of cows which would give him the opportunity he merits. The half-ownership would permit alternate years of service between the two farms or Lauxmont would consider free access to his semen for artificial insemination.

His dam, FALCONWOOD'S GOLDEN DIANA—18433—1003—6yrs—365C—3x, is 15 years old, producing calves yearly and milking heavily. She is one of the great Levity cows in the Foundation Herd we purchased many years ago from Mr. Harry Faulkner. We have a barnful of these Falconwood cows, now 14 to 18 years of age. Diana's daughters are good animals, e.g., Lauxmont Actor's Diana, 13527—643—Jr2—365C—3x. Her sons have made good, e.g., Lauxmont Golden Scalpel (a ¾ brother to Lauxmont Athenian) is herd sire at Guernsdel Farm, Chapel Hill, North Carolina. Diana's 5 paternal sisters in the Lauxmont herd have made uniformly good records, viz. Falconwood's Golden Sheba, 17043—895—7yrs—365—3x; Laughter's Mirthful Joy, 14461—800—6yrs—365—3x; Falcon Wood's Golden Bouquet, 16198—786—5yrs—365C—3x; Laughter's Mirthful Pleasure, 14662—740—7yrs—365—3x and Stardust's Golden Glow, 14194—708—6yrs—365—3x. Diana is all Levity except for one outcross to Bournedale Chieftain. Louis Merryman once said that the Falconwood herd when we purchased it contained more Levity blood than any herd in the U. S. A. They stemmed from the Aiyukpa Levities.

Athenian's sire, LAUXMASTER, is a young bull also rich in Levity blood with a Maxim cross. Apollo's Golden Venus, 19018—787—5yrs—365C—3x, the dam of Lauxmaster, is a granddaughter of the sire of Lauxmont Athenian's dam, which makes him a line-bred bull. The paternal sisters of Apollo's Golden Venus are good producers, e.g., Lauxmont Levity Nymph, 14913—831—Jr4—365C—3x. Another son of Apollo's Golden Venus, Lauxmont Lucifer, is a junior sire at Lauxmont Farms and is jointly owned with Walnut Grove Farm, Kirkwood, Pennsylvania. Lauxmaster's sire — Bournedale Maxim's Lauxmont — died prematurely of osteomyelitis, but gave us 86 lovely daughters, 21 of which have completed AR tests, e.g., Lauxmont Maxim Velour—18444—862—6yrs—365C—3x, Excellent 5x (sold $3800), Lauxmont Maxim Pique (Excellent)—12498—676—Sr4—365—3x, Lauxmont Maxim Brocade ($1400)—15367—778—Sr4—365C—3x, Lauxmont Maxim Chiffon—13116—749—5yrs—365—3x. Lauxmaster has 23 paternal brothers in use as sires in many of the good herds in the U. S. A., Central and South Americas.

Invest in this bull and share him with Lauxmont. We want him to have a double opportunity in two good herds. With a dam having a record of 1003 pounds B.F. and a paternal granddam producing 19019 pounds of milk, he should be a sire of production. With such good Levity blood on both sides, with enough good Bournedale cross to give refinement which has characterized so many of our national champions and with so many long-lived ancestors he should be a profitable investment.

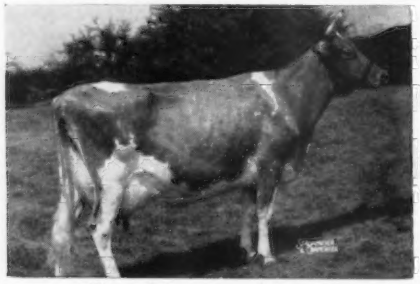

Dam of Lauxmont Athenian
FALCONWOOD'S GOLDEN DIANA
18433—1003—6yrs—365C—3x
A 15 year old Levity cow with a good udder and good producing and reproducing abilities.

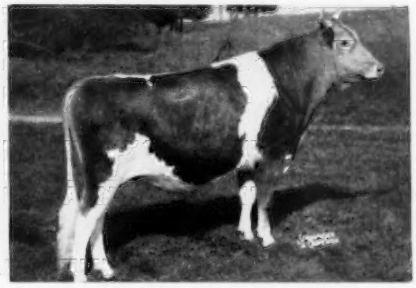

Sire of Lauxmont Athenian,
LAUXMASTER
16 daughters in the Lauxmont herd.

LAUXMONT FARMS

T. B. Accredited — Bang's Accredited
Tel. 3831

Wrightsville, Pennsylvania

DR. GEORGE T. PACK, Owner
ELMER SALISBURY, Manager
JOHN YAKUBOWSKI, Superintendent of Farming

WHAT THE COWS ARE DOING

OFFICIAL HERD IMPROVEMENT RECORDS

The records of cows in a herd owned by individuals other than the herd owner are published with the herd owner. It is impossible to publish them separately.

OWNER AND RECORD	Age	Days In Milk	Lbs. Milk	Lbs. B. Fat
ALABAMA				
ST BERNARD COLLEGE, PLACID OAKS FARMS, SAINT BERNARD				
Windale Jubilees Pat	9-2	299-2X	9074	416
s. McDonald Farms Jubilee		d. Windale Leader's Patsy		
Placid Oaks Bernards Mary	2-3	305-2X	5862	269
s. Foremost St. Bernard		d. St. Bernard's Mary		
Placid Oaks Bernards Grace	2-2	305-2X	6695	352
s. Foremost St. Bernard		d. St. Bernard's Grace		
ARKANSAS				
ARKANSAS TUBERCULOSIS SANATORIUM, STATE SANATORIUM				
Blyth Hurst Play Boys Ann	10-10	264-2X	2594	119
s. Curtiss Candy Play Boy		d. Blyth Hurst M. General's Betty		
Melodie of Sunny Acres Farm	7-7	292-2X	5022	188
s. Melodie Victory's Forrest		d. Lightfoot of Sunny Acres Farm		
Gold Stars Hildene	5-9	305-2X	5524	209
s. McDonald Farms Gold Star		d. Pinelawn's Hilda		
Olympus Lela	4-6	279-2X	1794	66
s. McDonald Farms Ideal Olympus		d. Lake Lee Levity		
Favor Henriette	2-8	305-2X	4849	189
s. Curtiss Candy Heir Favor		d. Levity's Alva Henrietta		
ERWIN FARMS COMPANY, INCORPORATED, CONWAY				
Christine of Smilin Acres	6-7	305-2X	10420	422
s. Maple Lawn Starlight		d. Pansy of Smilin' Acres		
Wonder States Cecile	7-2	305-2X	8134	363
s. McDonald Farms P. Monarch		d. Covington Hills Golden Cecile		
Ideals Beacons Starry	4-9	249-2X	5427	247
s. Ideal's Beacon		d. Ideal's Regent's Star		
Meadow Lodge Mo Betsy	2-7	305-2X	5183	245
s. Meadow Lodge Moonlight		d. Meadow Lodge Queen R. Betsy		
Great Elm L A Glendie	2-4	260-2X	4478	206
s. Langwater Archie		d. Great Elm His Glendie		
HEYLAND, VERNON, BENTONVILLE				
Rexs Heralds Bessie	10-3	230-2X	3019	148
s. Robinson's Rex's Herald		d. Fairy of Supreme		
Heylands Queen	6-5	268-2X	5835	301
s. Meadow Lodge Bugler		d. Irwin's Royal Faithful		
Heylands Lindy Lodge	3-7	289-2X	4882	250
s. Meadow Lodge Select		d. Irwin's Ann		
Heylands Gay Iris Lettie	2-10	285-2X	4093	240
s. Ideal's Pearlette's Duke		d. King's Iris Sunbeam		
Heylands Select Dukette	2-5	305-2X	5077	251
s. Ideal's Pearlette's Duke		d. Heyland's Elect's Lady Lodge		
WEBB, ED & PAULINE, WEBB'S GUERNSEY FARM, BENTONVILLE				
Sunnens Imperial G B Rexella	2-3	305-2X	8824	422
s. Sunnymede Imperial's Gold Bond		d. St. Albans Glamour Rexina		
CALIFORNIA				
ANDRESEN, J. C., ROLINDA FARM, FRESNO				
Happyholme Edna May	10-6	365-2X	9766	439
s. Happyholme Expectation		d. Happyholme L. C. Nan		
Kearney Park Regal Zenith Ann	4-5	230-2X	4068	208
s. Happyholme Regal Zenith		d. Kearney Park Mildred Ann		
Hazelwood Actors Caroline	2-7	287-2X	5465	258
s. Happyholme Ambler's Actor		d. Happyholme Joaquin Caroline		
Welch Farms Hi Gazelle	1-9	305-2X	4075	218
s. Happyholme High King		d. San Carlos Gypsy Girl		
BOOS BROTHERS, CREST VIEW FARM, REEDLEY				
Palmways General Burta	5-2	295-2X	8808	427
s. Palmway's Select V. General		d. Van de Kamp Bertha		
Crest Views Select V Kitty	3-6	263-2X	8160	392
s. Palmway's Select V. General		d. Sierra's Blossom		
BROWNLIE, J. P., GOLDKIST ACRES, TURLOCK				
Dorella Soldiers Maggie	9-6	305-2X	10811	518
s. Dorella Rival's Soldier		d. Dorella Royal's Maxine		
BULLINGTON, DON C., ACAMPO				
Happyholme R Ambiers Cebada	12-2	305-2X	10058	463
s. Happyholme Roseland's Ambler		d. Happyholme Cebada		
Oak View Royal Glory	5-8	305-2X	9159	412
s. Fairlawn Peer's May Royal		d. Elbow Creek Intimate Lady		
Clover Oaks Royal Blossom	3-11	305-2X	7266	322
s. Fairlawn Peer's May Royal		d. Rose Manor Blossom		
Clover Oaks Peerless Cebada	3-0	305-2X	6311	314
s. Oak-View Royal Peerless		d. Happyholme R'Ambler's Cebada		
Clover Oaks Royal Carol	2-9	365-2X	8678	460
s. Fairlawn Peer's May Royal		d. Laguna Carol		
Clover Oaks Royal Myrtle	2-7	305-2X	8202	426
s. Fairlawn Peer's May Royal		d. Clo-Vista Shortie		
Clover Oaks Royal Viola	2-5	305-2X	6329	278
s. Fairlawn Peer's May Royal		d. Clo-Vista Vela		
Clover Oaks Wistars Calla	2-3	305-2X	7244	366
s. Rose Manor Carol's Wistar		d. Happyholme Lord's Countess		
BURLINGHAM, LLOYD & CUNNINGHAM, WILLIAM, VALLEY OAKS FARM, GALT				
Valley Oaks Perfs Goldie	11-1	284-2X	6320	308
s. Happyholme Perfector		d. Effie Goldie		
Revilo Centa	10-11	334-2X	8750	416
s. Revilo Ace		d. Traveler's Centa		
Ellwood Ambler Hekla	10-0	307-2X	9614	409
s. Happyholme Roseland's Ambler		d. Helendale Ultimus' Hekla		
Revilo Colonels Centa Clara	9-5	284-2X	9717	415
s. Flying Horse Flute's Colonel		d. Traveler's Centa		
Revilo Masters Reny	9-0	291-2X	7113	335
s. Revilo Colonel's Master		d. Ruby of Revilo		
Valley Oaks Victors Bountiful	7-2	365-2X	11983	528
s. Pine Manor Levity Victor		d. Revilo Bonnie		
Valley Oaks Amblers Ilene	7-5	302-2X	9033	426
s. Curtiss Candy Levity Ambler		d. Valley Oaks Ila		
Valley Oaks Amblers Velveteen	7-2	285-2X	6987	300
s. Curtiss Candy Levity Ambler		d. Valley Oaks Velvet		
Valley Oaks Chic Linda	4-10	365-2X	15132	709
s. Fairlawn Hornet's Sheik		d. Valley Oaks Ambler's Lydia		
Valley Oaks Chic Primrose	4-7	195-2X	4860	255
s. Fairlawn Hornet's Sheik		d. Happyholme Pretorian's Velmia		
Valley Oaks Chic Nanette	4-2	296-2X	9769	410
s. Fairlawn Hornet's Sheik		d. Ambler's Nellie		
Valley Oaks Chic Sylvia	4-3	197-2X	6121	248
s. Fairlawn Hornet's Sheik		d. Delphi Dell Violet		
Valley Oaks Chic Netta	3-5	305-2X	10878	407
s. Fairlawn Hornet's Sheik		d. Valley Oaks Perfector's Nell		
Valley Oaks Chic Norabelle	3-8	274-2X	7768	349
s. Fairlawn Hornet's Sheik		d. Valley Oaks Select Nobel		
Valley Oaks C Magnolia	3-5	340-2X	9822	517
s. Valley Oaks Centa's Century		d. Damian Peso		
Valley Oaks Maestros Cleo	2-7	365-2X	8827	435
s. Valley Oaks Velmia's Maestro		d. Valley Oaks Centennial		
Valley Oaks Maestros Ila	3-0	305-2X	6795	350
s. Valley Oaks Velmia's Maestro		d. Valley Oaks Chic Irene		
Valley Oaks Maestros Ethel	3-0	288-2X	6193	337
s. Valley Oaks Velmia's Maestro		d. Valley Oaks Select Elaine		
Valley Oaks Hornets Belle	6-4	365-2X	12538	576
s. Franchester King's Hornet		d. Revilo Bonnie		
Valley Oaks Chic Juliet	2-4	335-2X	8780	418
s. Fairlawn Hornet's Sheik		d. Revilo Clovey		
Hazelwood Crown Forgetmenot	2-0	260-2X	4940	238
s. Happyholme Caroline's Crown		d. Elm Lane Forgetmenot		
CLEVER, GEORGE H., CLEVERLANDS, TRACY				
Cleverlands Bonnie Calla	3-6	289-2X	7704	419
s. Western Glow Border Fame		d. Cleverlands Contender's Calico		
Cloverlands Amblers Fran	3-5	305-2X	9809	547
s. Cleverlands Ambler		d. Cleverlands Rudy's Francie		
FRESNO STATE COLLEGE, FRESNO				
Cameo Mickey	5-3	305-2X	7220	317
s. Adohr Peacemaker's Pat		d. Adohr Steadfast Marlene		
NICEWONGER, JACK E., HAZELWOOD FARM, LODI				
Hazelwood Crown Sugar	5-9	262-2X	5334	247
s. Happyholme Caroline's Crown		d. Happyholme Climax Sugar		
Hazelwood Amblers Egypt	4-7	204-2X	3077	173
s. Happyholme Crown Ambler		d. Happyholme Crown Egypt		
Hazelwood Majestys Rhodora	2-11	265-2X	4933	222
s. Happyholme Majesty's Crown		d. Elm Lane Rhodora		
SCHMID, JOHN, BAY MEADOW FARM, SANTA CLARA				
Bay Meadows Celeste	10-4	287-2X	9855	433
s. Eldor of Burger's Place		d. Bay Meadow's Celestina		
Elm Lane Golden Bower	4-3	365-2X	11978	578
s. Chicona Norwyn		d. Elm Lane Golden Glow		
STERK, HENRY, ARTESIA				
Plattco Lubas Rita	3-11	196-2X	7118	288
s. Adohr Lubas Priceless		d. Rita of Yaquina Acres		
Plattco Adele	3-4	215-2X	7133	300
s. Gilland's Foundation Joaquin		d. Berryland Adele		
Fresno Majors Minerva	2-11	305-2X	9471	513
s. Fresno Parson's Levity Major		d. Fresno Chief's L. Minerva		
COLORADO				
ROARK, WILBERT W., MR. & MRS., BOULDER				
Independence Improved	6-5	214-2X	9773	484
s. Albannette Actor Prediction		d. Prediction's Gladys		
Grandma Improved	6-2	280-2X	11604	601
s. Albannette Actor Prediction		d. Sun Rise Golden Sandy		
Brooksides F W C Netta	4-6	254-2X	10857	522
s. Far West Courageous		d. Grandma Improved		
Brooksides Beacon Amber	3-4	248-2X	8716	412
s. Ideal's Duke's Beacon		d. Luck Improved		
Brooksides F W C Anna	3-2	212-2X	7687	376
s. Far West Courageous		d. Interlochs T. Marge		
Kay Ron Lutes Sue	2-11	266-2X	10849	502
s. Flying Horse Lute's General		d. Pineval Melody Songful		
Seco D Prudy	2-4	279-2X	9321	444
s. Seco Imperial Don		d. Seco Forward's Peggy		
Brooksides D Moonbeam	2-0	206-2X	8998	410
s. Old Adobe Merry Demonstrator		d. Cooper's Master's Rosa		
CONNECTICUT				
AUERBACH, BEATRICE F., AUERFARM, BLOOMFIELD				
Auer A R Carolyn	5-6	305-2X	11577	494
s. Auer Andy's Russ		d. Auer G. M. Cordelia		
Auer Performers Rosalie	5-2	305-2X	11538	532
s. Fairlawn Memoir's Performer		d. Auer Model's Richness		

Auer Performers Rebecca	4-8	305-2X	8979	475
s. Fairlawn Memoir's Performer		d. Auer Andy's Reba		
Auer Secrets Vindetta	4-6	305-2X	12257	611
s. Auer Secret's Harry		d. Auer Andy's Vivian		
Auer Secrets Iona	4-5	305-2X	9194	412
s. Auer Secret's Harry		d. Auer Model's Isabel		
Auer P Masters Kitten	2-5	281-2X	5077	263
s. Auer Performer's Master		d. Auer Performer's Kola		
Auer Performers May	2-1	305-2X	7209	321
s. Fairlawn Memoir's Performer		d. Auer Andy's Martha		
CATON, BLANCHE W. & SONS, "LADINOLAND GUERNSEYS", WOODBURY				
Guardsmans Mary Ann	14-1	272-2X	7849	348
s. Hilltop Butterfat Guardsman		d. Countess of Wardland		
Cloverluck Duchess Nightingale	6-2	278-2X	8424	344
s. Green Meads Prince Peter		d. Cloverluck Nightingale		
CHENEY, A. A., CHENEY, C. B., TRUSTEE, u/will B. AUSTIN CHENEY, FALCON'S FLIGHT FARMS, LITCHFIELD				
Falcons Norene	8-11	305-2X	9138	442
s. Kathy's Patriot		d. Whimsy Romany		
Falcons Royal Rose	7-2	263-2X	8526	403
s. Sterlingold Merry Boy		d. Falcon's Trilly		
Falcons Conquest Elsie	2-7	294-2X	9327	430
s. Bethway Farms Be Conquest		d. Flintmere Janice		
Falcons Conquest Flag	2-4	305-2X	8066	362
s. Bethway Farms Be Conquest		d. Princess Penny of High Fields		
DE TALLEYRAND, LELA, GWYN CAREG FARM, ABINGTON				
Gwyn Careg Assams Queen	5-3	305-2X	9118	431
s. Wolfpen Assam		d. Wood Ford Governor's Queen		
Gwyn Careg N A Daisy	3-6	296-2X	7254	353
s. Gwyn Careg Noble Assam		d. Gwyn Careg King's Daisy		
Twinwing Perfection Samantha	3-8	305-2X	11246	520
s. Gwyn Careg Foremost Assam		d. Twinwing Lucky Sugar		
FELEY BROTHERS, AUSTIN BROOK FARM, EAST GRANBY				
Austin Brook Marge	5-11	291-2X	8697	394
s. McDonald Farms Impressive		d. Trojan's Margaret		
Austin Brook Princess	5-3	305-2X	9755	478
s. Webotuck Prince		d. Jarome's Heroine		
Austin Brook Fawn	5-3	305-2X	8452	395
s. Royal Noble Jack		d. Trojan's Janet		
Austin Brook S Margo	4-0	305-2X	8889	461
s. Mulhocaway Butterfat Solon		d. Trojan's Imagination		
Austin Brook S Mandy	3-4	186-2X	4166	252
s. Mulhocaway Butterfat Solon		d. Trojan's Monita		
Austin Brook S Hazel	2-11	261-2X	5953	255
s. Mulhocaway Butterfat Solon		d. Trojan's Helen		
HAYES, HAROLD M. & SON, BROOKSIDE, NORTH GRANBY				
Jewelers Royal Valette	6-0	305-2X	6448	317
s. Storrs Country Jeweler		d. Royal Slogan Valees		
McCANN, FRASIER W. & ADAMS, JOSEPH E., GOLDEN HARVEST FARM, BRIDGEWATER				
Mt Ephraim Princess Gay Girl	5-6	365-3X	13484	624
s. Gardenville Coronation Prince		d. McDonald Farms Gay Girl		
Golden Harvest Sheiks Tintype	5-2	357-3X	14466	761
s. Riegeldale Conqueror's Sheik		d. Random Tintype		
PRATT, GEORGE D., JR., SUNNY VALLEY FARM, NEW MILFORD				
Sunny Valley Royal Lad Lorene	7-10	305-2X	8435	365
s. Sunny Valley Royal Lad		d. Sunny Valley's Lorene		
Sunny Valley Prides Ethereal	8-1	259-2X	6167	265
s. Sunny Valley's Pride		d. Sunny Valley Ethereal 4th		
Sunny Valley Counts Hepatica	7-4	305-2X	8360	393
s. Sunny Valley's Count		d. Sunny Valley's Hepatica		
Sunny Valley Rs Butterfly	5-4	251-2X	4487	220
s. Fairlawn K. Rooster		d. Sunny Valley's Butterfly		
Sunny Valley Majors Girl	4-6	305-2X	9571	413
s. Fairlawn K. Major		d. Sunny Valley Mahomet's Girl		
Sunny Valley E Royals Gladus	2-8	305-2X	8433	361
s. Sunny Valley Ethel's Royal		d. Sunny Valley's Gladus		
WEINGART, HERMAN R., SR., LEBANON				
Trollers Anita	11-1	305-2X	7838	399
s. Green Meads Troller		d. Whittemore Farm C Amy		
Nenas Pride of Greenridge	9-3	305-2X	10553	403
s. Hilltop Butterfat Regent		d. Nena of Green Top Farm		
Broad Hill P Onez	3-6	305-2X	9526	444
s. Pharos Frost King		d. Broad Hill Jerusha		
Greenridge Travelers Linnetta	3-2	305-2X	6232	278
s. Broad Hill Traveler		d. Pharos Baron's Lindette		
Happy Valley Phils Cutie	2-7	305-2X	6552	305
s. Great Elm Phil's Brosco		d. Happy Valley Leader's Beauty		
Greenridge Nolans Minerva	2-9	305-2X	7918	392
s. Broad Hill P Nolan		d. Kilspindie's Paulette		

DELAWARE

BUCK, C. D., BUENA VISTA, WILMINGTON				
Brunos B V Glory	7-5	299-2X	7847	328
s. Spencer's Landing Bruno		d. Churn Creek's Honor's Glory		
Mordington Lucky Bell	7-0	245-2X	4093	174
s. Royal May Roamer		d. Fairlawn F. P. Jasmine		
Mordington Royal Jean	5-5	240-2X	7395	376
s. Royal May Roamer		d. Mordington Jean		
Mordington Nobles Penny	3-1	250-2X	7109	348
s. Northern Noble		d. Royal's Penny of Rokeby		
PASSMORE, WILLS, LYNTHWAITE FARM, WILMINGTON				
H O Lads Lucy	4-10	279-2X	5133	229
s. Penstate Caesar's Laddie		d. Highland O's Merry Hope		
Osborne Hill Memorys Joyce	3-1	305-2X	6439	368
s. Osborne Hill Jeweler		d. Osborne Hill Baron's Memory		
Osborne Hill Cellas Juno	2-5	305-2X	6191	338
s. Osborne Hill Jeweler		d. Osborne Hill Pat Cella		
SAMENDINGER, FREDERIC, FOXDEN FARM, NEWARK				
Foxdens Firstlady	10-6	305-2X	9292	407
s. Spar Hill Foxden's King		d. Supreme's Lady of Barksdale		
Foxdens Lulu	10-1	295-2X	6970	307
s. Foxden's Orion		d. Foxden's Lucibel		
Foxdens Beda	9-8	305-2X	8876	387
s. Spar Hill Foxden's King		d. Foxden's Brenda		
Foxdens Linda Anne	7-1	305-2X	9128	458
s. Spar Hill Foxden's King		d. Foxden's Liza		
Foxdens Blanch Baby	6-8	305-2X	8293	371
s. Spar Hill Foxden's King		d. Foxden's Brenda		
UPHAM DOWNS FARM, MIDDLETOWN				
Upham Downs Princess Norma	4-6	305-2X	8170	411
s. Upham Downs Mary's Prince		d. Green Bank Supreme Amy		
Upham Downs B Ks Daisy	4-3	305-2X	5896	319
s. Wey Acres Bruce's Karl		d. Hope's Son's Pride		
Upham Downs Res Buttercup	4-1	305-2X	7027	344
s. Blakeford Resolution		d. Walnut Grove Superb Flower		
Upham Downs B Ks Carol	3-10	305-2X	5894	296
s. Wey Acres Bruce's Karl		d. Upham Downs Personality		
Upham Downs B Ks Fancy	3-3	215-2X	4345	207
s. Wey Acres Bruce's Karl		d. Upham Downs Resolution Pride		
Upham Downs B Ks Beautiful	2-2	305-2X	5889	297
s. Wey Acres Bruce's Karl		d. Highland Farm's Beauty's Pride		

FLORIDA

DINSMORE DAIRY COMPANY, DINSMORE FARMS, DINSMORE				
Dinsmore Mayroyal Julianna	3-8	279-3X	11074	433
s. Foremost May Royalty		d. Dinsmore Queen Jule		
Dinsmore Mayroyal Melissa	3-5	284-3X	6715	328
s. Foremost May Royalty		d. Dinsmore Majestic Melissa		
Dinsmore Mayroyal Finetta	2-7	305-3X	9296	405
s. Foremost May Royalty		d. Dinsmore Noble Finnie		
DONEGAN, C. E., DONEGAN DAIRY FARM, LARGO				
Pohatcong Bluebell	7-0	295-3X	10149	430
s. Hilltop Butterfat Senator		d. Fairlawn Celena		

GEORGIA

CLINE, D. L., CLINE'S GUERNSEY FARM, CARTERSVILLE				
McDonald Farms S Nardine	7-11	305-2X	7086	396
s. McDonald Farms Steadfast		d. McDonald Farms Delilah		
Clines Melbas Moonlight	3-3	305-2X	7196	396
s. Midnight Hero of The Glen		d. Maple Spring Maxim Alice		
Clines Maxim	2-1	286-2X	5892	273
s. Tarbell Golden Barbarian		d. Cline's Independent Maxim		
GEORGIA EXPERIMENT STATION, BLAIRSVILLE				
G M E S Colonels Nan	4-6	287-2X	5707	285
s. Kootem Farm Nolan's Colonel		d. Hill Playmate Nora		
G M E S Marys Fancy	2-5	305-2X	7469	415
s. Nejasco Meteor Valor		d. G. M. E. S. Butler's Queen Mary		
G M E S Sues Bouquet	2-5	287-2X	6382	379
s. Nejasco Meteor Valor		d. Coker's Blue Sue		
PACE, JAMES E., MR. & MRS., REXDALE FARM, REX				
Spring Hills Actors Betty	13-10	300-2X	8370	333
s. Gayoso Mabel's Actor		d. Creatwood's Gay Judith		
Marijim Cleopatricks Dewdrop	6-2	298-2X	8148	367
s. Idylbrook Cleopatrick		d. Emory's Junius' Joy		
Wandas Minnie	3-11	365-2X	9498	439
s. Noble Max's Jack		d. Hunter's Gay Wanda		
REINHARDT COLLEGE, REINHARDT COLLEGE FARM, WALESKA				
Reinhardt Utmost Constance	3-8	305-2X	2998	174
s. Clear Springs Majesty's Utmost		d. Grassview's Caroline		

IDAHO

BOGGS, ROY K., DARI-DALE FARM, NEW PLYMOUTH				
Westlynn Dolly Dee	7-5	365-2X	11140	575
s. Quality Farm Fancy's Buck		d. Cloverlawn's Dolly Dell		
Dari Dale Nancy	4-6	299-2X	6719	303
s. Westlynn Klansman		d. Dari-Dale Nan		
Dari Dale Cathryn	2-4	365-2X	6823	401
s. Westlynn Klansman		d. Dari-Dale Carol		
Dari Dale Lady Mary	2-2	365-2X	9050	468
s. Westlynn Klansman		d. Ideal's Prudence Lady		
KOESTER, ROBERT P., IDA-GOLD FARM, POTLATCH				
Graysmarsh Princess Beauty	4-7	305-2X	5963	296
s. McDonald Farms Indian Prince		d. Graysmarsh Butter Girl		
COUCH, L. G., NAMPA				
Hi Lawn Eloise	6-2	270-2X	6205	254
s. Charlescote Cavalier		d. Little Ranch Ellenette		
DAVIS, ROBERT S. & MYRTLE M., IDACREST GUERNSEY FARM, KUNA				
Idacrest Rolands Countess	6-11	237-2X	8973	390
s. Idacrest Phil's Roland		d. Pilgrim's Carol of Prestdale		
Idacrest T Helene	2-9	283-2X	8032	403
s. Prestdale Phyl's Toubadour		d. Idacrest Regent's Helen		
Idacrest B Actress	2-7	305-2X	9656	512
s. Nyala Ermine's Bonanza		d. Idacrest Lady Anita		
Idacrest D Happy	2-3	206-2X	6671	283
s. Idacrest Noble Dictator		d. Bonneville Happy		
Idacrest P Aloma	1-11	223-2X	7105	336
s. Idacrest T. Phylister		d. Idacrest Alleen		
ESCOTT, ERNEST & VIOLA, ERNOLA GUERNSEY FARM, SHELLEY				
Ernola Bonds Luella	4-6	305-2X	7678	430
s. Western Glow Bond O'War		d. Royal's Lue of Jusamite		
Ernola Bonds Lenda	3-3	298-2X	6571	384
s. Western Glow Bond O'War		d. Laura of Rich Lane		
Ernola Slogans Susie	2-9	305-2X	7076	354
s. Meadow-Gold Imperial Slogan		d. Ernola Bond's Sally		
Ernola Slogans Claris	2-6	305-2X	6578	352
s. Meadow-Gold Imperial Slogan		d. Ernola Bond's Clarabelle		
Ernolas Noble Loretta	3-3	305-2X	6515	346
s. Ernola Noble's Lucky Boy		d. Ernola Bond's Lorene		
HARDER, C. A. & SONS, FERN LANE GUERNSEY FARM, BUHL				
Fern Lane Dixie	2-5	305-2X	6507	303
s. Western Glow Melba's Magic		d. Delores of Low Line Canal		
HENDRIX, W. L. & FLORENCE A., ASHMERE GUERNSEY FARM, MERIDIAN				
Ashmeres Secrets Afton	4-2	305-2X	5674	304
s. Curtiss Candy Col. Secret		d. Ashmere's Tom's Arlene		
Ashmeres Secrets Sonja	3-8	305-2X	6864	319
s. Curtiss Candy Col. Secret		d. Gaylean Sally		
Ashmeres Secrets Melody	3-9	305-2X	6035	297
s. Curtiss Candy Col. Secret		d. Leader's Mildred of Jusamite		
Ashmeres Secrets Julip	3-4	305-2X	5552	279
s. Curtiss Candy Col. Secret		d. Ashmere Janella		
Ashmeres Lads Ava	2-2	234-2X	2723	131
s. Ashmere's Arvyllad		d. Ashmere's Secret's Afton		

JENSEN, LOUIS DARE, LUDAR GUERNSEY FARM, PAUL
Ludar Lula Bay 2-10 271-2X 7602 332
s. Merrill's Phylman's Bayard d. LuDar Royal Ann
KUHN, F. H. & MARY R., IDAHOPE FARM, MIDDLETON
Aldahome Phyllads Butterfly 6-6 305-2X 7724 405
s. Phyllad d. Aldahome Wilma
LUCE, J. K., LU-ACRES FARM, NAMPA
Lu Acres Mary 4-10 305-2X 6801 327
s. La Homa Farm's George d. Zephyr's Mary Ann
Lu Acres Anna 4-8 305-2X 9539 419
s. Westlynn Marie's Monarch d. Alena of Dixaho
PRITZL, CHARLES J., PRESTDALE FARM, NEW PLYMOUTH
Prestdale Royal R Viona 3-1 365-2X 15360 749
s. Fircrest Royal Romulus d. Prestdale Royal's Viola
Prestdale T Violetta 2-2 365-2X 10846 532
s. Prestdale Phyl's Troubadour d. Lad's Violet of Prestdale
Prestdale Bon Amelia 2-2 305-2X 9260 478
s. Nyala Ermine's Bonanza d. Prestdale Phyl's Amaryllis
RHODENBAUGH, W. W., RHODENBAUGH RANCH, CALDWELL
Rhodenbaughs Phyl Rose Daisy 4-4 250-2X 5304 256
s. Rhodenbaugh's Phylman d. Rhodenbaugh's Evening Star
Rhodenbaughs Phyl Rose R Rosa 2-7 279-2X 4072 204
s. Rhodenbaugh's Phylman d. Rhodenbaugh's Prince's Rosalie
RUPERT, ERNEST, MAR-ERNIES RANCH, NAMPA
Marernies Ansons Pearl 2-2 305-2X 7006 347
s. Anson of Wesslawn d. Allen's May's Pansy
Merernies Ansons Bertha 2-2 305-2X 6649 366
s. Anson of Wesslawn d. Brookacres Belle's Bea
Marernies Ansons Candy 2-1 305-2X 7108 362
s. Anson of Wesslawn d. Cavalcade's Pansy's Penelope
ST CLAIR FARM, IDAHO FALLS
St Clair Actors Melissa 4-6 251-2X 5990 290
s. Prestdale Phyl's Actor d. Mirt's Mortena of Golden Lawn
STEELE, HAROLD A., IDAGEM GUERNSEY FARM, GOODING
Idage Veterans Jinny 3-0 313-2X 9203 398
s. Prestdale Monarch's Veteran d. Idagem Regent's June

ILLINOIS

COHENOUR, DALE F., ELVADALE FARM, STERLING
Elmcrests Mound View Laurel 10-5 365-2X 16889 727
s. Sparkle's Prince d. Tilly of Elmcrest
Elmcrests Mound View Pearlie 7-7 305-2X 11380 545
s. Bog Meadow Mr. Chips d. Elmcrest's Mound View May
Elmcrests Desia Prediction 7-0 305-2X 7489 442
s. Waldorf Prediction d. Peter's Desia
Elmcrests Chips 6-8 290-2X 6089 325
s. Bog Meadow Mr. Chips d. Elmcrest's Girl
Elmcrests Mound View Bet 5-2 276-2X 5770 297
s. Elmwood Farms Royal Master d. Elmcrest's Frau
Ideals Ranchers Fanny 6-2 305-2X 7887 364
s. Ideal's Rancher d. Ideal's Wistar's Fanny
Elmcrests Challenger May 3-7 268-2X 5368 296
s. Elmcrest's Aggressor d. Elmcrest's Buttergirlie
Elvadale Laurel 2-10 280-2X 5221 255
s. Winbernie Blend of The Meads d. Elmcrest's Mound View Laurel
Elvadale S P Frill 2-4 305-2X 8761 446
s. Oak Hollow Super Pretor d. Elmcrest's Frill Chips
Elvadale S P Buttergirl 2-2 305-2X 8177 358
s. Oak Hollow Super Pretor d. Elmcrest's Buttergirlie
Elvadale S P Princess 2-2 305-2X 8642 392
s. Oak Hollow Super Pretor d. Elmcrest's Royal Princess
Elvadale S P Star 1-11 305-2X 9264 445
s. Oak Hollow Super Pretor d. Elmcrest's Mound Star
DENNIS, J. M., DENNIS FARM, AMBOY
Dennis Farm Fore Della 3-4 273-2X 8801 458
s. McDonald Farms Fore Noble Lad d. Dennis Farm High Deloris
HEIDENREICH, RAY LEE, GLENDALE FARM, WOODBINE
Sylvia Hermans Princess 9-11 305-2X 6680 339
s. Burton Lane's Sargon Herman d. Pet Classic Sylvia
Redwing Steadfast Della 4-6 308-2X 7320 363
s. McDonald Farms Iris Steadfast d. Rose Cruiser Redwing
Glendales Steadfast Cathy 3-9 305-2X 6887 365
s. Glendale's Steadfast Duke d. Glendale's Steadfast Darletta
HILL, E. RAY, UNION
Admirals Joy Pride 6-9 284-2X 8979 382
s. Curtiss Candy Admiral d. Illustrawick's Joy
Beths Bettina 6-5 305-2X 8096 409
s. Curtiss Candy Admiral d. Challenge's Buna Elizabeth
Shirleys Jeweletta 3-10 305-2X 7885 321
s. Q. O. Bonnie Main d. Susanna's Shirley
Pride Goldies Gertrude 3-2 296-2X 6943 339
s. Q. O. Bonnie Main d. Challenge's Pride Goldie
Orchids Ona 2-7 305-2X 9088 436
s. Peck's King's Jimmy d. Meadowmere Orchid
Marshas May Anne 2-9 265-2X 6434 329
s. Burton Lane's Supreme Star d. Fiebrantz Farm-Marsha
KEELEY, JAMES V., FOUR J FARM, FAIRBURY
Four J Capulet Elsa 4-2 305-2X 9780 443
s. Boulder Bridge Capulet d. Four J. Rose's Alert Eve
KEPPLE, E. D., KEPPLE ACRES, FARMINGTON
Kepple Acres Corrine 9-4 305-2X 7983 445
s. Curtiss Candy Levity Paul d. King Fred's Blossom
Boulder Bridge Zephyr 8-5 305-2X 9373 469
s. Boulder Bridge Conquest d. Boulder Bridge Rosette
Kepple Acres Julie 3-8 305-2X 7240 403
s. Curtiss Candy Lucky Lux d. Kepple Acres Jewel
KEPPLE, GAROLD L., GER-GAR GUERNSEYS, TREMONT
Gloria of Orchard Glen 7-8 305-2X 6933 398
s. Kenfleur's Sheron Reflector d. Peresia of Orchard Glen
Ger Gar Magistrates Pride 6-0 305-2X 7235 375
s. Curtiss Candy Magistrate d. Ger-Gar Champion's Darlene
MARKLEY, C. ROLLAND, SHARON FARM, ELLISVILLE
High Blue Hilda 12-10 294-2X 7347 307
s. Rock Creek Harvester d. High Blue Julia
High Blue Lark 10-4 331-2X 8526 401
s. St. Albans Grandee Gift's Lad d. High Blue Charm
Sharon Charming Lady 8-8 259-2X 6632 293
s. Mac's Prince Charming d. High Blue Honey
Mays Susanna 7-7 287-2X 10256 441
s. St. Albans Glamour Painter d. Janetta's Martha May
Sharon Charming Gay 6-7 332-2X 8485 403
s. Mac's Prince Charming d. High Blue Honey
Sharon Lads Twinkle 3-4 365-2X 13560 630
s. McDonald Farms Fore Noble Lad d. Sharon Charming Molly
MONTAVON, GEORGE J., NORVIEW FARM, WEST BROOKLYN
Vals Carla of Norview 8-2 365-2X 8562 412
s. Hill View Valencian d. Supreme's Coral of Norview
Bonnie Kings Blossie 7-1 365-2X 10958 552
s. Q. O. Bonnie King d. Blossie of Norview
Rexs Mae of Norview 5-7 365-2X 10994 549
s. Dot-Mar Pharaoh's Rex d. Val's Mazie of Norview
Norview Q O Pearl 5-1 365-2X 9995 489
s. Q. O. Bonnie King d. Sultan's Pearline of Norview
Norview Kings Frances 5-0 365-2X 10055 508
s. Q. O. Bonnie King d. Val's Flossie of Norview
Q O Kings Daisy 5-0 363-2X 10477 589
s. Q. O. Bonnie King d. Sultan's Blossie of Norview
Norviews Colleen 4-11 325-2X 8207 449
s. Dot-Mar Pharaoh's Rex d. King's Colette of Norview
Q O Kings Clara Bell 5-2 276-2X 6887 363
s. Q. O. Bonnie King d. Bonita Bell of Maple Lawn
Norview Kings Matron Lady 4-1 365-2X 9548 496
s. Norview's Bonnie King d. Supreme's Matron of Norview
POSANSKI, ROMAN E. & SUSAN, RO-SAN FARM, WAYNE
St Albans A V Boys Maytime 8-10 305-2X 7474 376
s. St. Albans Actor's Valiant Boy d. St. Albans Acta Val Maytime
Rosan Farm Maxim Eliza 7-1 297-2X 7017 397
s. Finchley Manor Thorn d. Elizabeth of Parmenter Farm
Rosan Farm Thorn Flo 4-5 305-2X 7084 360
s. Finchley Manor Thorn d. Rosan Farm Maxim Fern
Rosan Farm Thorn Princess 4-2 305-2X 6482 367
s. Finchley Manor Thorn d. Hillcrest's Queenie
Ro San Farm Nobles Laura 1-10 305-2X 5916 272
s. Ro-San Farm Celia's Noble d. Rosan Farm Thorn's Lass
STEPHEN, MAX, GOLDEN BAR STOCK FARM, CASEY
Champion Judith Peggy 11-2 305-2X 9137 462
s. Kenfleur's Gold Alert d. Champion Judith Nan
Golden Bar Marthas Norma 6-0 305-2X 11165 515
s. Greenwell Farm Sovereign Top d. Elaine's Martha
Golden Bar Peggys Pearl 5-9 305-2X 9379 460
s. Hart's Alert Jim d. Champion Judith Peggy
Golden Bar Imperial Lois 3-6 305-2X 10325 453
s. Seco Imperial Valiant d. Ruby's Linda

INDIANA

BAKER, DALE L., KEN JO DALE FARM, HUNTINGTON
Ken Jo Dale K C Florette 10-10 332-2X 7783 440
s. Alfacrest's King's Challenger d. Flossie's Flora of Riverdale
BASH, C. E. & COMPANY, INCORPORATED, BUSY BIDDY FARMS, HUNTINGTON
Busy Biddy Farms Gretchen 7-0 248-2X 5722 258
s. Fuller Farms Merry King d. Greta of Busy Biddy Farms
Busy Biddy Farms Duchess 4-2 305-2X 7818 408
s. Hullwood Belletta Prince d. Dora of Busy Biddy Farms
BOSSTICK, CECIL, ROSE HILL FARM, ROSEDALE
Nerva of Rose Hill 2-7 365-2X 10579 538
s. Lookwell S. Baronet d. Nita of Rose Hill
BRUTUS, ARBA & SONS, BRUTUSDALE FARM, PINE VILLAGE
Redoy Vista Tinny 7-2 305-2X 6737 306
s. Pine Manor King's Slogan d. Hawpatch Treva's Topsy
Great Oaks Mona Lisa 6-6 305-2X 7189 390
s. Great Oak's Jane's Prince d. Searchlight Maude's Jewel
Great Oaks Linda 4-9 305-2X 9300 421
s. Great Oak's Jane's Prince d. Pretty Twinkle of Starline
Lane Kingmaker Lindette 4-3 305-2X 6266 293
s. Meadow Lodge Kingmaker d. Hominy Hill Linda
White Lick Privates Harmony 3-5 305-2X 6251 277
s. Flying Horse Amy's Private d. White Lick's Flute
Brutusdale Glorys Lulu 3-1 243-2X 5971 290
s. Kenfleur's Prince Glory d. Linwood's Golden Lulu
Great Oaks L Sweetheart 2-3 305-2X 6898 353
s. Brutusdale Opal's S Leader d. Superb's Lily Bella
Maple Lawn P Milicent 2-1 305-2X 4862 241
s. Hominy Hill Prosperity d. Birky's M. Mildred
BUCHANAN, ALBERT, BROADMOOR FARM, MILFORD
Rock Creek Valerie 13-1 263-2X 7184 344
s. Coronation Pharaoh d. Rock Creek Flash's Valencia
Broadmoor Donnabell 5-9 248-2X 6399 301
s. Foremost Spotlight d. Broadmoor Dinna
Broadmoor Clarice 3-7 313-2X 7480 354
s. Nyala Broadmoor's Honor d. Broadmoor Clara
Broadmoor Oakann 2-2 313-2X 7967 399
s. Nyala Broadmoor's Honor d. Broadmoor Oakie
Broadmoor Virginia 2-2 310-2X 8851 416
s. Broadmoor Cherokee d. Broadmoor Vivian
Broadmoor Trudy 2-1 309-2X 6193 283
s. Broadmoor Pearl's Model d. Broadmoor Treva
CALVIN, JOHN O. & STANER, RICHARD, GREEN TREE FARM, ARGOS
Green Tree Nobles Dawn 3-6 301-2X 8801 408
s. Green Tree Maud's Noble d. Miller's Arabella's Diana
CUSTER, A. J. & SONS, LEVELLAND FARMS, AUBURN
Levelland Farms Sandra 4-6 305-2X 10623 519
s. Meadow Lodge King's Master d. Levelland Farm's Selma
Levelland Farms Vi 3-8 305-2X 5773 297
s. Langwater Banner d. Levelland Farm's Vera
Roweland Queens Bess 2-10 305-2X 7784 372
s. Byers' King's Freeman d. Byers' King's Lass
Levelland Farms Linda 2-7 305-2X 7909 406
s. Levelland Farms Matchless d. Superman's Linda
Levelland Farms Peggy Pearl 2-2 305-2X 6152 297
s. Meadow Lodge King's Supreme d. Levelland Farms Pearletta
Levelland Farms Bunnie 2-1 305-2X 5423 279
s. Meadow Lodge King's Supreme d. Slogan Star's Bona of K. V. Farm
DIETRICH FARMS, INCORPORATED, BREMEN
Owens Place Royals Myra 13-2 305-2X 9598 452
s. Pine Manor King's Royal d. Mona of Owen's Place 2d

Owens Place Royals Gem 4-8 297-2X 5232 272
s. Pine Manor King's Royal d. Owen's Place Princess Hanna
Owens Place Princess Jeanie 2-3 300-2X 8339 396
s. Sun-Blest Farms Crystal Prince d. Owen's Place Royal's Glada
DIETRICH FARMS, INCORPORATED & STANER, BOB, BREMEN
Staner Farm Fleorette 3-8 259-2X 5609 283
s. Curtiss Candy Levity Curtiss d. Lookwell T. Princess
DUFF, W. F. & SON, "DUFFIELDS", LEBANON
Jeannie Rose of Flytesdale 9-8 305-2X 7913 377
s. Meadow Lodge Climax's Myron d. Sally Ann of Flytesdale
Duffield W Ima 3-8 223-2X 7040 369
s. Woodacres Noble Wisdom d. Duffield J. Imogene
Duffield T Goldie 2-11 222-2X 6573 340
s. Gardenville King's Thor d. Duffield J. Grace
FRANKS, FRANK W., FRANKS HOME GUERNSEY FARM, WAWAKA
Franks Home L Fashion 9-1 305-2X 9091 479
s. Sterlingold Levity Lustrous d. F. L. Carnation Judy
Franks Home C C Charlotte 5-5 305-2X 8698 387
s. Curtiss Candy Levity Chum d. Golden Willows Charity
Paulines Cleo 4-6 305-2X 10219 437
s. Idylbrook Cleopatrick d. Flower's C. Pauline
Franks Home Rosetta 3-7 305-2X 8215 439
s. Yellow Creek Monarch d. Brookshire Caroline
Franks Home C C Martha 2-2 305-2X 9228 457
s. Curtiss Candy Fabron d. Libensam C. Pageant
HOCHSTETLER, LEVI R., U CREEK MEADS FARM, NAPPANEE
U Creek Junes Jo Ann 3-7 305-2X 9206 474
s. Yellow Creek Showboy d. Isle of View June
HOLDEN, M. U. & R. L., COLLINWOOD FARM, COLUMBIA CITY
Collinwood Lady A Jane 3-3 224-2X 5290 271
s. Welcome In Oberland Buoy d. Collinwood Marvel's Jane
Collinwood Lovely Judith 1-11 255-2X 3991 203
s. Lake Louise King of Villa Crest d. Collinwood Marvel's Judy
Collinwood Lovely Phyllis 1-9 305-2X 5513 281
s. Lake Louise King of Villa Crest d. Collinwood Phil's Delightful
Collinwood Levity Molly 1-9 305-2X 5037 258
s. Curtiss Candy Levity Chum d. Collinwood Phil's Molly
LEHMANN, EDISON, PRAIRIE FARM, BERNE
Prairie Farm Acmes Mystery 4-9 302-2X 8882 446
s. Foremost Acme's Prairie d. Prairie Farm Nora
Prairie Farm Footprint Mistle 3-8 305-2X 5538 298
s. Foremost Footprint's Lucky d. Prairie Farm Nora
McDONALD, EARL E. & DE BOER, HERMAN, FLOWING WELL FARM, KIRKLIN
Lyles Cloe Ann 6-7 305-2X 8107 466
s. Normandy Lyle d. Fashion Plate's Cloe
Mabella of Flowing Well Farm 2-1 305-2X 6156 321
s. Normandy Future d. King's Princess Mabel
Mary Ann of Flowing Well Farm 2-0 305-2X 5278 281
s. Normandy Future d. Lyle's Rose Mary
McVEY, VERN & NEAL, LYLE, ELM SWAMP FARMS, LEBANON
Elm Swamp Nomax Lora 3-8 305-2X 8198 405
s. Zephyrs NoMax Duke d. Elm Swamp Majesty's Lydia
METZGER, HOWARD & SONS, METZGER FARMS, CLAYPOOL
Metzger Farms Honor Rosalene 4-1 305-2X 9339 443
s. Villa Crest King's Honor d. Bismarck's Rosalie Rose
Metzger Farms Fellow Janet 1-6 288-2X 4462 213
s. Triumph's Fairy Fellow d. Metzger Farms Honor Janice
METZGER BROTHERS, SOUTH VIEW FARM, SOUTH WHITLEY
South View Flashs Bertha 3-0 305-2X 7993 387
s. Metzger Farms Honor Flash d. Beauty's Barbara
MITHOEFER, EMERSON J., MITHOEFER GUERNSEY FARM, INDIANAPOLIS
Mithoefer Bernices Betsie 5-2 248-2X 5073 267
s. South Wind Hoosier's Prince d. Star's Hindsdale Bernice
Henslee Farms Lady Lucilla 3-10 206-2X 4363 260
s. Langwater Sir Galahad d. Elm Echo Prediction Lucille
NEWBY, JOHN L., SHERIDAN
Chum Anglers Lelabell 4-11 305-2X 9759 414
s. Curtiss Candy Levity Chum d. Angler's Lelah
ORSBURN, FRANCIS & DAUGHTERS, ORSBURN'S FARM, KOKOMO
Barbara of Orsburns Farm 2-6 305-2X 8698 372
s. Grain Meadow Whirlwind's Ace d. Daisy of Orsburn's Farm
RICHARD, CLEOPAS & SONS, RICHARD FARMS, HUNTINGTON
Ton O Gold Darlene 7-8 305-2X 7374 304
s. Haven Hills Gallant Major d. Darlene of Rich-Ann
Crescents Netta 6-2 305-2X 9466 441
s. Crescent's Oklahoma Raider d. Crescent's Dicta May
Richard Farms Fay 2-5 305-2X 9313 404
s. Parmerlee Place G. Cal d. Wasmuth Farm's V. Fawn
Richard Farms Clarabelle 2-5 305-2X 9986 421
s. Parmerlee Place G. Cal d. Richard Farm's Annabelle
Richard Farms Johanna 2-4 305-2X 9295 390
s. Parmerlee Place G. Cal d. Wasmuth Farm's M. Peggyann
Richard Farms Charlotte 2-3 320-2X 7339 291
s. South Wind Hoosier's Meritt d. Richard Farm's Goldie
SCHARF, I. C. & SONS, EDROBLIN'S FARMS, FLOYDS KNOBS
Edroblin Revs Cherub 3-1 268-2X 4942 303
s. Eskdale Melba's Maxim Reveller d. Edroblin Emory's Beauty
STROUDER, H. O., FAWN ISLE FARM, SOUTH WHITLEY
Fawn Isle Dot 2-3 365-2X 11496 518
s. Woodacres Tranquil Leader d. Prairie Dottie
STUKEY, FRANK L., FRANELEN FARM, HOWE
Franelen Lustrous Queenie 9-0 303-2X 8084 466
s. Sterlingold Levity Lustrous d. Queenie of Silver Spring
STULTZ, RAYMOND & SON, SANDCUT GUERNSEY FARM, TERRE HAUTE
Sandcut Supreme Dotty 4-1 305-2X 9961 587
s. Gardenville Supreme's Crescent d. Sandcut Hopeful Dorthy
Guernridge Senrab C V W 2-0 305-2X 6982 353
s. Senrab Prince's Monarch d. C. V. Wanda
STUTZMAN, DANIEL D., DALOMAS GUERNSEY FARM, LAGRANGE
Dalomas R D Nancy 3-9 305-2X 8289 451
s. Yellow Creek Rosen Duke d. Pansy's Flax of Lake Trail
Dalomas R D Rhonda 2-9 305-2X 8513 412
s. Yellow Creek Rosen Duke d. Isle of View Evelen
Dalomas R D Marie 2-7 365-2X 8409 446
s. Yellow Creek Rosen Duke d. Lady Janie Marie
WELDY, MAURICE L., DR. & MRS., MAURANA FARM, GOSHEN
Spruce Run T B C Wona 10-7 341-2X 10389 509
s. Two Brooks Carillon d. Spruce Run Cherub's Wonda
Mulhocaway Blazing Nephrita 8-6 365-2X 11867 496
s. Hilltop Butterfat Blazer d. Aldrich Farm Nepeta
Lookwell T Lottie 9-3 285-2X 9644 442
s. Langwater Timothy d. Excalibur's Lola of Maple Row
Maurana Kavaliers Rose 8-1 284-2X 7915 410
s. Mulhocaway Rosenkavalier d. Yellow Creek King's Faithful
Maurana Masters Bernice 4-1 233-2X 6116 304
s. Gardenville Charity's Master d. Rosen Gloria's Beda
Clearland Butterfat Galia 2-9 365-2X 10521 518
s. Maurana Rosie's Soverign d. Clearland Master's Belle
YOUNG, WALTER L. & SON, GRAIN MEADOW GUERNSEY FARM, GREENTOWN
Rhoda of Breezy Inn 6-10 365-2X 9363 514
s. Coldspring's Beauty's Archer d. Bil-fran Diamond

IOWA

BROWN, WILBUR C., BONNIE BROOK FARM, WATERLOO
Bonnie Brook Gretas Ramona 10-5 305-2X 7265 294
s. Bonnie Brook Douglas d. Elm Manor's Greta
Bonnie Brook Susabelle 3-1 236-2X 3686 175
s. Highland Place Wayfarer d. Margaret of Bonnie
LLOYD, GLEA H., MR. & MRS., MAR-LA-BOB GUERNSEY FARM, SPIRIT LAKE
Grandees Lucille Goldie 5-8 305-2X 8495 503
s. Elmwood Goldies Grandee d. Baron's Darling Mary Lucille
Mar La Bobs Blondee 1-11 305-2X 5844 302
s. Burton Lane Romulus Royal Dart d. Mar-La-Bob's Patsy

KANSAS

BEYER, CARL H., C. B. FARM, BELLEVILLE
C B Challengers Marge 4-8 297-2X 6021 316
s. Skyline Challenger's Reliance d. Dude's Margaret
C B Prince Sophie 2-0 253-2X 5752 259
s. C. B. Rita's Prince d. Ton O'Gold Sophie's Jennie T
KANSAS STATE COLLEGE, MANHATTAN
Kanstacol Honor Artless 7-4 298-2X 5745 270
s. Chedco King's Honor d. Reliance Artless of Maple View
Kanstacol Porter Demitasse 6-6 214-2X 5455 229
s. Argilla C. Porter d. Liberty's Ivanelle
VAN HORN, KEITH W., VANSDALE FARM, SABETHA
Vansdale Kings Sally 4-11 301-2X 5658 311
s. Skyline King d. Vansdale Majesty's Sara
WINN, ALBERT J., BURLINGTON
Angels Amelia of Winnmead 3-5 267-2X 6009 344
s. Ransom Faye's Forecaster d. Alma's Angel of Winnmead

KENTUCKY

ANNVILLE INSTITUTE, ANNVILLE INSTITUTE FARM, ANNVILLE
Annville Supremes Linden 2-1 222-2X 4603 197
s. Gardenville Supreme's Crescent d. Annville's Paula
BEASLEY, L. F., RIVERSIDE FARM, FRANKLIN
Riverside Lord Jims Rita 3-1 232-2X 6088 270
s. Riegeldale Max's Lord Jim d. Beasley's Chadron Rita
BEREA COLLEGE, BEREA
Berea Challengers Colleen 5-0 305-2X 8613 476
s. King Challenger of Annville d. Berea Comet's Celesta
Berea Colonels Polly 2-5 305-2X 7080 349
s. Blair's Rest Kentucky Colonel d. Berea Challenger's Polly
BERRYMAN, STUART P., NICHOLASVILLE
Golden Hills Levity Winsome 5-3 365-2X 12272 583
s. Wey Acres Levity Sheik d. Golden Willow Levity
BURNETTE, CECIL & HIXSON, ELMER, MR. & MRS., WILLOW-WILDE FARM, FULTON
Willow Wildes Lynette 4-6 252-2X 5377 257
s. Sun-Blest Farms Cadet d. Triumph's Princess Lyn
Bayville Socute Ellie 3-2 305-2X 6284 313
s. Southampton Maxim d. Ideal's Champ's Ellie
McCREADY, RICHARD F., LITTLE STONER FARM, WINCHESTER
Hickory Hill Jenivee 3-6 241-2X 3718 192
s. Bournedale Prince Pat d. Hickory Hill Levity Jen

LOUISIANA

JOHNSON, M. L., CLOVER LEAF GUERNSEY FARM, MONROE
Challenger Lilllans Brainless 10-6 305-2X 6522 280
s. Meteor's Carthage Challenger d. Sun Farms Emperor's Lillian
Challenger Frances Daisy Mae 9-11 305-2X 5709 266
s. Meteor's Carthage Challenger d. Meadow Lodge Frances
Gallant Royaltys Anemone 4-9 305-2X 6541 253
s. Clermont Gallant Heart d. Squire Challenger's Royalty
Comet Kittys Audrey 4-11 305-2X 4434 209
s. Foremost Comet 12th d. Challenger Katherine's Kitty
Vims Uddy Adaline 4-6 305-2X 4565 283
s. Walker Royal Vim d. Rancher's Sixty-One Muddy
Howland Jerrys Desiree 3-4 262-2X 3889 209
s. McDonald Farms Jerry d. Howland Masters Hildegarde
Sunny Hamhursts Cleva 2-10 305-2X 5660 292
s. Primrose Valetti's Sunny d. Hamhurst Prince's Princess
Raider Little Jeans Candy 2-10 305-2X 3960 183
s. Grayce Farms F. P. Raider d. Esquire Jessie's Little Jean
Vims Hot Foot Cora 2-9 305-2X 5906 298
s. Walker Royal Vim d. Challenger Jessie's Hot-Foot
Count Heifer Lovers Chicot 2-10 305-2X 5980 317
s. Curtiss Candy Levity Count d. Rancher Beauty's Heifer Lover
Sunny Judiths Cloma 3-0 305-2X 4210 250
s. Primrose Valetti's Sunny d. Meadow Lodge Lucky Judith
El Mor Sunny Signets Clabber 2-7 305-2X 4237 183
s. Primrose Valetti's Sunny d. Verde Valley Signet
El Mor Sheiks Alice Delilah 2-5 225-2X 4316 202
s. Clear Springs Majesty's Sheik d. Gallant Satin's Alice
El Mor Marvel Frances Burgunby 4-6 263-2X 5900 278
s. Pine Manor King's Marvel d. Meadow Lodge Frances
Benign Comets Bnose Aetna 4-8 256-2X 3947 187
s. Foremost Comet 12th d. Benign Bad Boy's Babe B'Nose

MAINE

COLE, ROBERT W., COLE FARM DAIRY, BIDDEFORD
Wadsworth Beauty Irene 5-6 293-2X 9271 442
s. Coldspring's Beauty's Bell Buoy d. Wadsworth Pride's Flower
Cole Farm Golden Baroness 4-6 305-2X 10989 482
s. Thirlstane Baron d. Cole Farm Golden Premiere
Cole Farm Elite 3-9 305-2X 8772 438
s. McDonald Farms S. Neatboy d. Cole Farm Pride's Eaglette

ROEHRIG, PAUL & CATHERINE R., CAPHIR FARM, WESTBROOK
Caphir Farm Dawns Anita 6-10 278-2X 5398 276
s. Langwater Gold Dawn d. Caphir Farm Alice
Caphir Farm F Kings Rhoda 5-8 290-2X 4606 220
s. McDonald Farms Faithful King d. Caphir Farm Rita
Caphir Farm Blanche 2-4 307-2X 6386 301
s. Charlescote Ensign's Peterson d. Caphir Farm Blossom's Betsey

VAUGHAN, WILLIAM L., ELM HILL FARM, HALLOWELL
Elm Hill Phylicity 4-3 287-2X 4555 191
s. Webotuck Majesty d. Webotuck Queen Phyllis
Sunrise Patsy 3-8 230-2X 3916 174
s. Wethersfield Majesty d. Sunrise Patricia

MARYLAND

BROWN, FRANK D., JR., MOUNT ARARAT FARMS, PORT DEPOSIT
Mt Ararat Royal Figurine 10-5 305-2X 11949 498
s. Mt. Ararat Royal Valor d. Alert's Choice of Mt. Ararat
Mt Ararat Royal Ingot 6-6 305-2X 11937 509
s. Mt. Ararat Royal Valor d. Valiant's Charm of Mt. Ararat
Mt Ararat Highland Lovelorn 4-3 305-2X 9243 448
s. Mt. Ararat King James d. Mt. Ararat Royal Ingot
Mt Ararat Leila Romana 3-8 323-2X 9080 440
s. Mt. Ararat Royal Jupiter d. Benton's Excellent Nan
Mt Ararat Arabian Minx 3-3 305-2X 8034 429
s. Mt. Ararat Khalif d. Mt. Ararat Nordic Jinx
Mt Ararat Rose Ninotchka 2-4 305-2X 6475 326
s. Foremost J. C.'s Royal d. Mt. Ararat Queen Kakaop
Mt Ararat Nautilla Romana 2-2 305-2X 8085 411
s. Mt. Ararat Royal Jupiter d. Mt. Ararat Queen Kali

COOK, E. R. & SON, EDICK FARM, KENNEDYVILLE
Lazy River Pat 7-5 292-2X 9388 381
s. Franchester Levity Ace d. Hi Holly Golden Patricia
Lazy River Grace 3-6 301-2X 8255 395
s. Hominy Hill King's Paragon d. Lazy River Gypsy
Edick Sally Lou 2-5 305-2X 6421 308
s. Curtiss Candy Master Curtiss d. Sportsman's H Sal

DEAN, WILLIAM H. & DEAN, NAOMI E., TWIN MEADOWS FARM, CHURCH HILL
Twin Meadows Arlene 9-9 305-2X 7222 341
s. Spar Hill Pilot d. Golden Meadow's Mary
Twin Meadows R Flute 4-9 305-2X 8892 419
s. Coldspring's Noble's Raider d. Twin Meadows P. Dutchess
Twin Meadows R Isabel 2-4 305-2X 7605 407
s. Coldspring's Noble's Raider d. Ideal's Supreme's Cherub
Twin Meadows S Ida 2-2 305-2X 7840 351
s. Ideal's Duke Supreme d. Twin Meadows R. Flute

HERSEY, LEROY H., KNIGHTONGALE FARM, EDGEWATER
Knightongale Rose Narcissus 4-8 305-2X 9701 507
s. Quail Roost Rose Duke d. Knightongale Queen Nancy
Knightongale Rose Bunny 4-8 305-2X 6901 336
s. Quail Roost Rose Duke d. Knightongale Maxim Betsy
Knightongale Rose Dimple 4-1 305-2X 6626 339
s. Quail Roost Rose Duke d. Springhill Ace's Jessie
Knightongale Rose Louise 2-5 290-2X 7211 345
s. Quail Roost Rose Duke d. Knightongale Maxim Lizzie

JONES, OLIVER C., MELFIELD FARM, CENTREVILLE
Melfield Jenny 3-10 232-2X 6840 324
s. Erinton Patrick d. Melfield Jana

PINE, JAMES T., FAIRFIELD FARM, STILL POND
Fairfield L H Adia 2-4 305-2X 8316 422
s. Curtiss Candy Levity Heir d. Fairfield Genius Iradia
Fairfield N C Courtesan 2-3 305-2X 9431 440
s. Curtiss Candy Noble Curtiss d. Fairfield Trump's Della
Fairfield L C Frances 2-2 305-2X 9202 407
s. Curtiss Candy Levity Curtiss d. Fairfields Genius Francine

SHELTON, WILLIAM A., PUDDINGTON FARMS, CALVERT
Puddington Colight 5-0 365-3X 10097 494
s. Mt. Ararat Colonel d. Raider's Rosamond Light
Puddington Sky Sweetest 3-5 365-3X 10289 464
s. Puddington Royal Sky Boy d. Puddington Colonel's Sweetest
Puddington Gentle Lass 2-7 365-3X 9544 410
s. Spar Hill Generator d. Puddington Royal Lassie

MASSACHUSETTS

CAIN, JOHN E. COMPANY, ALFALFA FARM, TOPSFIELD
Faith of Alfalfa Farm 11-2 236-2X 8259 355
s. Splitsilk's Delight d. Kitchener Royal Ivy
Alfalfa Farm Honey Dimple 6-8 305-2X 8037 402
s. Alfalfa Farm King of The Hills d. Lincoln Honey Dimple
Alfalfa Farm Lillian 5-7 305-2X 9406 408
s. Wethersfield Valentine d. Indian Patrician's W-ca Lilac
Alfalfa Farm Patricias Belle 4-9 250-2X 7192 315
s. Wethersfield Valentine d. Patricia of Alfalfa Farm

GLESSNER, JOHN J., II, MRS., ARGILLA FARM, IPSWICH
Argilla Dots Nanny 4-1 245-2X 8059 445
s. Deershorn Foremost Noble d. Wood Ford Dot
Argilla Margies Mary 2-5 305-2X 9443 477
s. Argilla Altair d. Argilla Dynamo's Margie
Argilla Altairs Serita 2-7 195-2X 5339 222
s. Argilla Altair d. Argilla Sally

GOODFIELD, CHESTER E., GUERNSEY DELL FARM, HARDWICK
Ss Dame of Hardwick 10-2 270-2X 9071 384
s. D's Soldier of Hardwick d. Charity's Damsel of Hardwick
Champions Pearl 8-9 305-2X 8927 497
s. Dictator's Champion d. Flying Horse King's Princess
Spitfires Donna of Hardwick 7-4 269-2X 7198 313
s. Caumsett Spitfire d. Charlescote Madonna
Holly Farm Lady Edna 6-5 365-2X 14870 768
s. Holly's Levity King d. Holly Farm Edna
Birchtree Rosette 6-6 298-2X 11631 557
s. Charlescote Forward d. Birchfield Rosegolden
Lilly Rose of Hardwick 6-9 291-2X 7764 308
s. Green Meads Sunset Prince d. Mountain Brook Lilly Rose
Charlescote Beach 6-7 299-2X 8932 395
s. Charlescote Valencian d. Charlescote Coral
Princes Della of Hardwick 6-1 303-2X 8373 406
s. Green Meads Prince Roland d. Charity's Delia of Hardwick
Ideals Laddies Starglow 7-5 213-2X 5121 280
s. Ideal's Sequel Laddie d. Ideal's King's Starlight
Butlers Flower of Hardwick 5-2 280-2X 8616 389
s. Safeguard Butler of Hardwick d. Mayflower of Hardwick
Butlers Royal of Hardwick 5-0 305-2X 7012 343
s. Safeguard Butler of Hardwick d. Safeguard Royal of Hardwick
Prince Noble Sylvia 5-1 277-2X 5748 253
s. Green Meads Prince Roland d. Sylvia Hardwick
Safeguard Flame of Hardwick 4-5 305-2X 9085 371
s. Caumsett Safeguard d. Charity's Renown of Hardwick
Safeguard Madelyn of Hardwick 4-5 265-2X 10334 446
s. Caumsett Safeguard d. Spitfire Madonna of Hardwick
Vagabonds Regis of Hardwick 3-11 277-2X 7085 296
s. Liseter Royal Vagabond d. Regis of Hardwick
Carolers Jewel of Hardwick 3-4 284-2X 4983 247
s. Chedco Caroler d. D's Jewel of Hardwick
Butlers Lizzette of Hardwick 3-2 290-2X 7695 357
s. Safeguard Butler of Hardwick d. Grassland Hiwood Dellizette
Charming Beaut of Hardwick 2-11 286-2X 6408 290
s. Prince Charming of Hardwick d. Spitfire May Berry Hardwick
Vagabond Dinah of Hardwick 2-8 264-2X 5589 263
s. Liseter Royal Vagabond d. Diann of Hardwick
Alerts Stardust of Hardwick 2-7 254-2X 4757 230
s. Caumsett Alert d. Lady Stardust of Hardwick
Vagabonds Neronna of Hardwick 2-4 296-2X 6014 282
s. Liseter Royal Vagabond d. Twinwing Proud Neronna
Butlers May of Hardwick 2-1 305-2X 6260 322
s. Safeguard Butler of Hardwick d. Mayflower of Hardwick
Alerts Nita of Hardwick 1-11 305-2X 7171 342
s. Caumsett Alert d. Valor's Nita of Hardwick
Green Meads Countess Azalea 2-9 301-2X 9609 432
s. Langwater Halley d. Green Meads Lady Aster

KENDALL, H. P., MOOSE HILL FARM, SHARON
Beauhavens Theresa Ann 8-6 284-2X 6420 270
s. Langwater Ace d. Beauhaven's Theresa
M H Blazers Nellie 6-10 289-2X 5767 295
s. Caumsett Blazer d. Moose Hill Nellie
Knockfiernas M Mischief 7-4 278-2X 9592 403
s. Green Meads Major d. The Melody of Destiny
M H Secrets Bl Ora 4-7 305-2X 7720 384
s. M. H. Irma's Proud Secret d. M. H. Blazer's Ora
Pine Hill A Daphne 4-4 270-2X 5930 277
s. Pine Hill's Ambassador d. Pitter of Abby Lodge

WARBURTON, BARCLAY H., III, SARACEN FARM, IPSWICH
Sheldegren Tara 9-8 305-2X 10517 552
s. Sheldegren Cornelius d. Sheldegren Patience
Sheldegren Patsy 7-4 353-2X 12354 627
s. Sheldegren Prince Victory d. Sheldegren Patience
Saracen Petersons Palotterie 4-10 305-2X 9919 455
s. Forges Peterson d. Ben Tulloch Fair Palotterie
Saracen Joyful 3-10 305-2X 7315 363
s. Forges Peterson d. Green Meads Dame Josie
Saracen Caliphs Palotterie 3-7 324-2X 7966 358
s. Midview Beauty's Noble d. Ben Tulloch Fair Palotterie
Saracen Rose 2-1 305-2X 9160 476
s. Forges Peterson d. Rycklaver Grace

MICHIGAN

BRADFORD, R. D., BRADFORD'S DAIRY FARM, ALMA
Bradfords Jolly G 6-5 305-2X 7637 377
s. Bradford's Clara's King d. Bradford's Gem

COLBY, HOWARD H., COLBY DALE FARMS, ROMEO
Langmeadow Monita 9-11 300-2X 7872 430
s. Flying Horse Master's Monarch d. Langmeadow Redita
Langmeadow Ambi 11-2 305-2X 9083 427
s. Cesor Pontiff's Anchor d. Ajax Capitola
Langmeadow Moss Rose 9-7 305-2X 11235 577
s. Flying Horse Master's Monarch d. Langmeadow Rosemary
Langmeadow El Freckles 4-8 305-2X 9496 457
s. McDonald Farms Fore El Toro d. Langmeadow Labelle
Langmeadow Charlotte 4-8 305-2X 9973 506
s. Caumsett King Royal d. Langmeadow Redanna
Langmeadow Nivy 4-5 286-2X 7306 435
s. McDonald Farms High Nobleman d. McDonald Farms Ivy Queen
Colbys Nanny 3-5 305-2X 7910 395
s. McDonald Farms High Nobleman d. Langmeadow Melissa
Colbys El Mildred 3-0 305-2X 7511 385
s. McDonald Farms Fore El Toro d. Langmeadow Mildred B.
Colbys Delsie 2-5 305-2X 6015 310
s. Langmeadow El Dictator d. Langmeadow Elsie
Larro Weathermans Betty 2-5 305-2X 6643 323
s. Caumsett Weatherman d. Mordele Farms Connie May
Colbys El Victoria 2-3 305-2X 8312 436
s. McDonald Farms Fore El Toro d. Longbarn St. J. Victoria
Colbys Dorothy 2-1 299-2X 6240 286
s. Langmeadow El Dictator d. Langmeadow Cathleen

COUZENS, MARGARET, WABEEK FARMS, BLOOMFIELD HILLS
Delwake Gabriels Girlie 11-7 305-2X 9271 466
s. Fairlawn Maxim's Gabriel d. Howella Hill Girlie
Clear Springs Queen Brenda 7-1 305-2X 6751 403
s. Clear Springs' Primrose King d. Traxdale Majesty Bellona
Cowham Farm Dons Neva 7-0 305-2X 11581 502
s. Shoal Falls Don Sensation d. Thornwood Argyll's Neva
Wabeek Victors Gay Lady 4-6 365-2X 11305 615
s. Fireside Victor's Caroler d. Fireside Victoria
Caumsett Indian Locket 4-5 305-2X 7495 396
s. McDonald Farms Predictor d. Caumsett Ocean Bracelet
Wabeek Royals Marlene 2-5 340-2X 7658 395
s. Langmeadow Anita's Royal d. Lockshore Crystal

Brookdell Pre Karen	2-0	305-2X	9363	445
s. McDonald Farms Pre Leader		d. Brookdell Peerless Karen		
McDonald Farms Miss Verona	2-3	305-2X	7596	432
s. McDonald Farms Premier		d. McDonald Farms Le Orissa		
McDonald Farms Viscountess	2-3	305-2X	4289	238
s. McDonald Farms Just Standard		d. McDonald Farms Le Seetheart		
ELMWOOD FARMS, FRANKENMUTH				
Boots Jane of Elmwood	11-4	292-2X	9380	405
s. Her-Mil's Model Sailor		d. Elmwood Honey's Boots		
ENGELHARDT, ALFRED, GRAM O'LAND FARM, ARMADA				
Vagabonds Perfect Prediction	13-5	293-2X	9659	412
s. Faithful's Vagabond		d. Fanny May of Redwood		
Longbarn V Florine	9-8	210-2X	7704	357
s. Faithful's Vagabond		d. Longbarn Flora		
Gramo Land Florette	5-10	202-2X	8861	391
s. Langmeadow Melee		d. Her-Mil's Florine		
Gramo Land Alme	4-11	275-2X	8722	366
s. Langmeadow Melee		d. Longbarn D Alvina		
Gram O Land Cavorte	2-3	243-2X	7399	312
s. Langmeadow Captain		d. Longbarn D. Favorite		
Gram O Land Caphine	2-1	213-2X	5413	251
s. Langmeadow Captain		d. Defender's Philine		
Gram O Land Lucy B	4-9	261-2X	7803	349
s. Gramo'land Country Boy		d. Gramo'land Lady Bird		
Gram O Land Dame	4-8	248-2X	8011	386
s. Langmeadow Melee		d. Greenwood Coronet's Damsel		
Gram O Land Sweetsy B	4-8	204-2X	8112	298
s. Gramo'land Country Boy		d. Vagabond's Sweet Pea		
Gram O Land Fancy B	4-6	209-2X	7955	313
s. Gramo'land Country Boy		d. Longbarn D. Favorite		
Gram O Land C Fancy	2-0	205-2X	6084	282
s. Langmeadow Captain		d. Gram O'Land Fancy B		
FERGUSON, CHARLES D., FERGUS-LEA FARM, ALMONT				
Melody of Fergus Lea	5-9	305-2X	10186	558
s. Eth-Mead Glory's Pharaoh		d. Mattie of Fergus-Lea		
Beautys Secrest of Fergus Lea	3-7	305-2X	9078	459
s. Banner of Meadow Brook		d. Bonnie's Beauty of Fergus-Lea		
McDonald Farms Le Una	2-6	305-2X	8097	406
s. McDonald Farms S. Leader		d. McDonald Farms Pre Kaprice		
HUDSON BROTHERS, MEADOW LANE FARM, BERRIEN CENTER				
Meadow Lane Janice	9-2	305-2X	8653	410
s. Rose's King of Meadow Lane		d. Patsy Jane of Meadow Lane		
Meadow Lane Beth	8-8	305-2X	10013	478
s. Meadow Lane Majesty		d. Blossom of Meadow Lane		
HUNSBERGER, LYLE, LYRENE GUERNSEY FARM, IONIA				
Lyrene Cynthia	8-9	288-2X	5431	289
s. Meadow-Gold Rose King		d. Meadow-Gold Cinderella		
JOHNSON, RALPH L., TWIN ROCKS FARM, CONSTANTINE				
Twin Rocks Jup Faithful	2-11	305-2X	6676	300
s. Twin Rocks Lad's Jupiter		d. Twin Rocks S. Faithful		
Twin Rocks S Juanita	2-7	305-2X	7396	376
s. West Wind S. Paul		d. Twin Rocks H. Judith		
LAMBERT, LEO, MAPLE TERRACE FARM, NEW BUFFALO				
Nearbrooks Princes Cinderella	8-8	288-2X	7570	356
s. Bournedale Maxim's Gold Prince		d. Nearbrook's Blue Bell		
LOCKE, R. F., LOCKSHORE FARM, HICKORY CORNERS				
Lockshore Pearl	11-1	305-2X	9097	462
s. Lockshore Croixland		d. Lockshore C. Diamond		
Lockshore Sultana	7-4	305-2X	11732	542
s. Lockshore Clematis's Moon		d. Lockshore Crusader's Tamie		
Lockshore Pre Ethelred	3-2	305-2X	6286	288
s. McDonald Farms Pre Oman		d. Geloster R. Ethelred		
Lockshore Pre Kay	2-3	305-2X	6022	293
s. McDonald Farms Pre Oman		d. Geloster R. Minerva		
Lockshore D J Almond	2-2	305-2X	7697	383
s. Lockshore Diamond's Jarrett		d. Lockshore Butterscotch		
MODDERMAN, HENRY A., RIVER DALE FARM, MARNE				
River Dale R Agnes	3-8	305-2X	6724	295
s. Lyrene Riverdale Rex		d. River Dale Agnes		
MYERS, C. FAYE, KNOLLNOOK FARM, GRAND BLANC				
Knollnook Lutes Vanity	8-9	305-2X	9273	407
s. Chedco Guardsman		d. Knollnook Dolly Lou		
Knollnook Peerless Alta	2-4	305-2X	5816	278
s. Fairlawn Peer's Musician		d. Knollnook Golden Ann		
ORMSTON, FRANK H., MEADOW-GOLD GUERNSEY FARM, SAINT JOHNS				
Meadow Gold M Winola	5-10	305-2X	6492	354
s. Meadow-Gold Masterpiece		d. Meadow-Gold Wnora		
Meadow Gold Imperial Maxine	4-6	305-2X	7512	386
s. Coldspring's Noble's Imperial		d. Meadow-Gold A. Marie		
Meadow Gold C Winsome	2-3	305-2X	6648	326
s. Meadow-Gold Imperial Climax		d. Meadow-Gold M. Winola		
PATTERSON, JOE C., HOMEWARD FARMS, REED CITY				
Homeward Remus Hilda	7-6	305-2X	6999	334
s. Cesor Remus Maxim		d. Homeward Hilda		
Homeward Gordon Gretchen	5-9	365-2X	11315	630
s. Cesor King's Gordon		d. Homeward Gretchen		
COUSINS, LLOYD C., HOPEDALE FARMS, GRAND BLANC				
Sharon of Hopedale	7-9	305-2X	9905	422
s. Cewald's Commodore		d. Nellie of Hopedale		
Adeline of Hopedale	7-2	305-2X	6893	300
s. Cewald's Commodore		d. Chieftain's Ella May		
Genes Flo of H	3-5	305-2X	8003	351
s. Eth-Mead R. Coronation Gene		d. Ava of Hopedale		
Hopedale Agie	2-10	305-2X	5409	271
s. Knollnook Peer's Performer		d. Gene's Ella May of Hopedale		
Hopedale Olio	2-8	305-2X	8276	437
s. Knollnook Peer's Performer		d. Jean of Hopedale		
SMITH, GEORGE E., COLDSTREAM GUERNSEY FARM, ELSIE				
Meadow Gold Fanita	3-0	214-2X	6224	301
s. Coldspring's B. V. Favorite		d. Meadow-Gold Rosanne		

MINNESOTA

SANITARY FARM DAIRIES, INCORPORATED, MAHTOMEDI				
Sanfadair Alerts Claudia	6-5	305-2X	7709	347
s. Kenfleur's Surrogate Alert		d. Sanfadair Duke's Claudia		
Sanfadair Lindsay Marlene	3-6	305-2X	6240	327
s. Locust Grove H. Lindsay		d. Quality Park Farm's Marlene		
Sanfadair Rocket Lady	3-3	305-2X	8379	384
s. Langwater Rocket		d. Sanfadair Levity Joy		
Sanfadair Prince Florence	3-3	294-2X	5697	272
s. Sanfadair Royal Prince Lad		d. Sanfadair Royal Blossom		
Sanfadair Merry Blossom	2-5	305-2X	8791	381
s. Sanfadair Merrymaker		d. Sanfadair Sir Royal's Blossom		
Sanfadair Prince Lucrest	2-1	305-2X	7415	335
s. Sanfadair Royal Prince Lad		d. Hiworth Premier's Lucrest		

WHAT THE COWS ARE DOING
ON ADVANCED REGISTER TEST

SPECIAL NOTE: The Sires and Dams are shown for each cow with the first published credit for each record. Decimals and the months' per cent of butterfat are omitted. When more than one month's credit is computed at the same time only the last month's credit will appear with cumulative totals. These credits are subject to verification and correction.

EXPLANATION OF SYMBOLS

¶ before a cow's name indicates three-times-a-day milking.

before a cow's age indicates completed record when less than 305 or 365 days.

No symbol appears before the cow's name if milked twice daily.

The credits of cows in a herd owned by individuals other than the herd owner are published with the herd owners credits. It is impossible to publish them separately.

OWNER AND RECORD	Age	Days	Mo.	Credit For Month Milk	Credit For Month Fat	Total Credit Milk	Total Credit Fat
BEATY, EVERETT R., THE GOLDEN GRANGE, HUNTINGTON, IND.							
Golden Grange Ideal Ann	6-6	365	May	394	20	13342	590
Golden Grange Ideal Princess	6-4	292	Jun	777	40	10513	537
Golden Grange Ideal Ladina	5-5	273	May	1056	56	12147	619
Golden Grange Ideal Belle	5-3	304	May	793	42	10622	495
Golden Grange Ideal Floretta	4-2	273	May	689	39	8425	404
¶Kerr Hill F Lassie	3-8	256	May	486	27	8599	414
¶Golden Grange Queen Flossie	2-10	365	May	455	29	11557	590
¶Golden Grange Ideal Be About	2-10	365	May	462	32	11901	598
¶Golden Grange R Fayette	2-11	365	Jun	657	41	12416	630
¶Golden Grange P Molly	2-11	331	May	640	43	8983	501
¶Golden Grange Ideal Bubbles	2-7	365	May	458	27	13361	659
¶Golden Grange Queen Eve	#2-8	364	May	514	38	10163	535
¶Golden Grange Ideal Olga	2-6	365	May	445	32	9203	520
Golden Grange P Linda	3-2	305	Apr	251	17	7355	390
¶Golden Grange Ideal Paula	3-2	310	Apr	917	53	11371	595
¶Golden Grange P Rosa	3-1	365	May	680	47	11200	635
¶Golden Grange R Annie	2-4	365	Jun	177	10	13364	617
Meadow Lodge Miss Krixie	2-1	273	May	694	40	6886	326
¶Golden Grange Ideal Juanita	2-0	365	May	504	26	10673	463
¶Golden Grange Ideal Ocenia	2-0	322	Apr	846	58	10547	551
Golden Grange O Candy	8-0	365	Apr	319	18	11734	409
Golden Grange Obelladona	6-9	365	Apr	548	31	11336	535
Golden Grange Ideal Louise	#5-1	268	Apr	144	8	7246	390
Golden Grange Raider I M	4-2	263	Apr	809	45	10394	489
¶Golden Grange Queen Janice	3-3	365	Apr	117	6	13018	683
Golden Grange Noble Ocie	3-4	245	Apr	500	31	5798	310
¶Golden Grange Princess Ginger	2-10	365	Apr	372	23	9839	527
¶Manor Lodge P Carolyn	6-2	365	Mar	1519	68	22368	948
¶Golden Grange P Stella	2-7	365	Mar	203	12	9918	535
¶Golden Grange Ideal Queen	2-2	365	Mar	157	10	11039	567
BELL, SAMUEL H., "ROCKWOOD", DUBLIN, VA.							
¶Rockwood General Flower	3-3	305	Mar	233	13	8675	436
¶Rockwood D P Mamie	2-8	305	Mar	288	17	7057	404
¶Rockwood K C Margaret	2-7	305	Mar	13		7476	435
Rockwood K C Lady	2-7	305	Feb	76	5	8185	432

HERE'S A

Practical Christmas Gift

SUGGESTION

"Easy Method"

RECORD-KEEPING MATERIAL

BARN RECORD BOOKS (See Below)
ONLY 50¢ EACH

LIFETIME HISTORY SHEETS (See Below)
50 FOR ONLY 75¢

3-RING BINDERS
FOR FILING LIFE HISTORY SHEETS
$3.00 EACH

BARN RECORD BOOKS • • •

These new, 8½ x 11", 52-page Barn Record Books were designed by practical specialists to help make herd record keeping a pleasure instead of a chore. Included are sire record and female record pages. The former include spaces for barn name, code number, registration name and number, birth date and remarks. The latter, with room for 500 female listings, provides for identification, service records, pregnancy history, due and calving dates, plus sex, disposal, identification and name of progeny, as well as vaccination dates and registration names and numbers. Also has section for TB and Bang's test results.

LIFETIME HISTORY SHEETS • • •

Combined with the new Barn Record Books, these Life History Sheets provide you with a clear, accurate, economical and easy-to-use record keeping system. Material from the Barn Record Books is transferred regularly to these Sheets for permanent filing with registration certificates. The Sheets are printed two sides, one sheet for each female, and are punched for either 3 or 7-ring binders. They have sections for pedigrees, production records, type classification ratings, show winnings, breeding history and progeny data. Here's the easy way to keep a permanent, detailed history of all your registered Guernsey females.

ORDER A SUPPLY, TODAY!

SEND CASH, CHECK OF MONEY ORDER TO • • •

THE AMERICAN GUERNSEY CATTLE CLUB • PETERBOROUGH, N. H.

DUBLE, WILLIAM, COOL RUN FARM, WOODSTOWN, N. J.

Cool Run Dukes Sandy	4-4	56	Apr	1117	49	2120	93	
s. Quinton Maxim's Duke		d. Cool Run's Bruce's Sweetie						
Cool Run Dukes Beth	4-2	72	Apr	1342	59	3222	141	
s. Quinton Maxim's Duke		d. Cool Run's Betsey						

DUNWALKE FARM, FAR HILLS, N. J.

Dunwalke Desirer	7-5	316	May	1585	84	16420	795	
Dunwalke Damsel	7-1	185	Jun	1477	79	11713	614	
Dunwalke R Glamour	5-0	109	Jun	1423	69	5580	299	
s. Hominy Hill Rex		d. Dunwalke King's Lady						
Dunwalke N K Gleem	5-0	72	Jun	1898	89	4370	232	
s. Coldspring's Beauty Noble King		d. Rycklaver Radiant Actress						
Dunwalke N K Gem	4-6	252	Jun	954	49	11921	611	
Dunwalke Gabs Lucerne	3-6	222	Jun	1245	65	10749	557	
Dunwalke Favors Hollara	3-0	365	Jun	602	37	10615	630	
Dunwalke Gabs Luella	3-5	122	Jun	1584	76	7279	364	
Dunwalke F Elcena	2-7	305	May	674	41	10904	596	
Dunwalke R Princess	2-3	121	Jun	1399	62	5865	257	
Dunwalke N K Holly	3-4	305	Apr	187	11	12007	614	

FULLER FARMS, SHELBYVILLE, IND.

Villa Crest Kings Dainty	8-1	91	Jun	1559	74	4915	268	
s. Villa Crest Levity King		d. Yellow Creek King's Dairy Maid						
Fuller Farms Happy Mae	6-11	299	Jun	645	30	8500	381	
¶Fuller Farms Moonlight	6-3	305	May	301	17	8373	405	
Fuller Farms Patsy Nan	6-9	115	Jun	1139	58	4971	233	
¶Fuller Farms Lillian	6-2	242	Jun	894	43	8939	474	
¶Fuller Farms Golden Cristy	5-8	303	May	949	40	9950	463	
Eagle Valley H Corana	6-3	305	May	162	8	10696	538	
¶Fuller Farms Laughter	5-11	161	Jun	951	34	6246	251	
¶Fuller Farms Golden Babette	4-10	180	May	1171	64	7424	328	
Nassus Dolly of Elmwood	5-2	116	Jun	739	29	3893	166	
s. Fuller Farms Nassu		d. Lee's Barbee of Elmwood						
¶Fuller Farms Peerless Maybloom	4-11	158	Jun	965	47	5931	335	
¶Philana of McDonald Farms	6-9	167	Jun	789	36	6240	303	
¶Fuller Farms Golden Nandra	4-9	139	May	1268	50	5934	258	
¶Eagle Valley D Favncy	4-4	197	May	1039	49	7849	387	
Fuller Farms Peerless Moonglow	4-8	60	Jun	1340	67	2827	138	
s. McDonald Farms Fore Peerless		d. Fuller Farms Moonlight						
¶Fuller Farms Golden Patsy	4-7	51	May	1413	81	2093	127	
s. McDonald Farms Golden Lad		d. Alfacrest's C. A. Patsie Ann						
¶Fuller Farms Golden Gal	4-2	198	May	761	35	6732	321	
Fuller Farms Peerless Lila	4-6	95	Jun	838	53	3216	163	
s. McDonald Farms Fore Peerless		d. Starr Farm Miss Lilly						
¶Fuller Farms Lovely Lillian	4-2	220	Jun	702	35	6385	333	
Fuller Farms Peerless Onita	3-7	365	May	1181	63	14367	754	
Walker Farms Max Flo	4-5	61	Jun	1524	64	3093	125	
s. Hanes' Robert Dicks		d. Walker Farms Piper's Flo						
Sunnydale Leaders Beauty	4-0	227	Jun	701	33	8316	375	
Fuller Farms Happy Linda	4-5	61	Jun	1478	69	3177	156	
s. Eagle Valley Daisy's Hassan		d. Eagle Valley C. Lindy						
¶Fuller Farms Peerless Lorella	3-8	290	Jun	524	27	6371	343	
¶Fuller Farms Golden Nan	3-6	256	May	783	33	8469	406	
Fuller Farms Edna	3-9	216	Jun	732	34	6453	329	
Blue River Peerless Lady	3-4	320	Jun	372	19	7530	401	
McDonald Farms Jolly Sonita	5-0	96	Jun	1308	54	4466	203	
s. McDonald Farms High Neptune		d. McDonald Farms King's Monita						
¶Fuller Farms Peerless Faith	3-8	181	Jun	734	34	5232	271	
¶Blue River Peerless Emily	3-5	178	May	752	40	5570	288	
¶Fuller Farms Gallant Joy	3-6	153	Jun	746	38	5114	282	
Fuller Farms Nema	3-8	85	Jun	950	40	2740	115	
s. Curtiss Candy Lucky Royal		d. La Crest Angella P Neva						
Fuller Farms Golden Patty	3-1	250	Jun	851	40	8357	418	
¶Fuller Farms FaithfulNada	3-1	215	May	802	37	6635	311	
Fuller Farms Peerless Content	2-10	305	Jun	134	8	5851	327	
Fuller Farms Peerless Carrie	3-6	68	Jun	1282	61	3052	158	
s. McDonald Farms Fore Peerless		d. Fuller Farms Golden Caroline						
¶Fuller Farms Lovely Glow	3-5	90	Jun	1167	47	3642	157	
s. Fuller Farms Confider		d. Heflen's Gloria						
¶Fuller Farms Golden Keda	3-0	210	May	735	34	6927	313	
¶Fuller Farms Lovely Lonita	3-0	216	Jun	976	43	8601	353	
¶Fuller Farms Peerless Nora	3-1	200	Jun	712	35	5620	286	
¶Fuller Farms Golden Mabel	2-10	234	May	819	38	6637	317	
¶Fuller Farms Peerless Moonstone	3-4	129	Jun	1154	50	5389	256	
¶Fuller Farms Peerless Fayette	3-5	57	Jun	1281	48	2408	101	
s. McDonald Farms Fore Peerless		d. Fuller Farms Golden Fay						
¶Big Maple S Monnie	3-1	27	May	1290	58	1290	58	
s. Boulder Bridge Shepherd		d. Big Maple Monnie						
¶McDonald Farms Le Sonsie	4-10	111	Jun	1163	51	4353	227	
Fuller Farms Peerless Marlene	2-5	273	May	614	30	6276	295	
Fuller Farms Gallant Babe	2-5	262	May	701	42	6861	365	
¶Fuller Farms Golden Sue	2-7	126	May	1022	40	4225	201	
Fuller Farms Peerless Mayme	2-10	50	Jun	1335	57	2259	108	
s. McDonald Farms Fore Peerless		d. Fuller Farms Golden Maytime						
¶McDonald Farms Ideal Tamara	3-4	89	Jun	1222	47	3861	178	
s. McDonald Farms Ideal		d. Philana of McDonald Farms						
¶Lookwell S Georgia	3-0	86	Jun	888	37	2784	119	
¶Blue River O Lady	2-7	132	May	873	43	3896	185	
¶Lucky Fancy	2-6	163	Jun	781	36	4678	224	
¶Fuller Farms Lucky Marie	2-3	253	Jun	846	43	7728	413	
Fuller Farms Peerless Dorothea	2-3	216	Jun	718	32	5451	249	
¶Fuller Farms Peerless Q	2-3	178	May	971	43	5764	268	
¶Fuller Farms Golden Cora	2-1	225	May	859	40	6682	335	
¶Fuller Farms Golden Babbles	2-4	113	May	1060	51	3896	189	
¶Fuller Farms Lilly	2-6	66	Jun	1037	44	2322	99	
s. Fuller Farms Golden Mayhem		d. Fuller Farms Lovely Lillian						
¶Fuller Farms Lucky Queen	2-5	115	Jun	977	44	3927	179	
¶Fuller Farms Lucky Gal	2-0	246	Jun	717	29	6951	334	
¶Fuller Farms Golden Moondust	2-5	44	May	1179	51	1558	68	
s. McDonald Farms Golden Lad		d. Fuller Farms Moonlight						
¶Fuller Farms Lucky Daffodil	2-5	61	Jun	1073	45	2208	93	
s. Fuller Farms Conquest		d. Fuller Farms Lovely Dahlia						
¶Dot Caps Faithful	2-5	14	May	421	22	421	22	
s. Woodacres Noble Wisdom		d. St. Albans Glamour Sequel Faith						
Fuller Farms Premium	2-4	47	Jun	1150	47	1747	78	
s. McDonald Farms Premier		d. Philana of McDonald Farms						
¶Fuller Farms Le Radiant	2-3	57	Jun	940	52	1717	85	
s. McDonald Farms S. Leader		d. McDonald Farms Ideal Ravinia						
¶Fuller Farms Sunlight	2-2	81	Jun	1237	49	3136	127	
s. McDonald Farms King Nathan		d. Fuller Farms Golden Moonbeam						
Henslee Farms D Dagnar	4-7	305	Apr	184	10	8066	407	
¶Fuller Farms Gay Girl	2-2	18	May	481	19	481	19	
s. Fuller Farms Maestro		d. Fuller Farms Lovely Girl						
¶Fuller Farms Gay Lindy	2-2	31	May	1258	56	1258	56	
s. Fuller Farms Maestro		d. Fuller Farms Happy Linda						
Fuller Farms Peerless Fashion	2-1	46	Jun	798	40	1213	62	
s. McDonald Farms Fore Peerless		d. St. Albans Glamour V. Faith						
¶McDonald Farms Miss Voella	2-4	119	Jun	926	42	3982	187	
McDonald Farms Royal Urma	2-3	94	Jun	855	39	2712	119	
s. McDonald Farms Jolly Paragon		d. McDonald Farms Pre Septima						
¶Fuller Farms Golden Mary	3-11	365	Apr	230	12	8897	415	
¶Fuller Farms Na Queenie	#4-4	135	Apr	45	2	5249	249	
¶Fuller Farms Golden Cora	2-1	194	Apr	808	37	5823	295	
¶Fuller Farms Golden Babbles	2-4	82	Apr	975	47	2835	137	

HILL, H. ISAAC & RICHARDS, JACK A., LOMOND VIEW GUERNSEY FARM, NORTH OGDEN, UTAH.

Snow Summit Normette	7-0	17	Jan	886	43	886	43	
s. Westlynn Nors'man		d. Valley Pride's Nanette						
Loyals Lilley	6-4	119	Jan	1000	44	4660	197	
s. Starlot Loyal		d. Lottie of Chicona						
Hobby Acres Elaine	5-5	119	Jan	1049	49	4235	200	
s. Hobby Acres King		d. Hobby Acres Joan						
London Don Lillian	4-2	89	Jan	1331	62	3956	188	
s. Hill Girt Emory's Donald		d. London Valor's Lily						
Valors Lorna Dee	3-0	68	Jan	1240	59	2812	131	
s. Mari-Mac Velour's Valor		d. Lottie of Chicona						
Mari Mac Valors Ila	2-11	46	Jan	1245	57	1793	83	
s. Mari-Mac Velour's Valor		d. Ila of Edgehill						
Mari Mac Valors Velda	2-4	40	Jan	974	46	1225	58	
s. Mari-Mac Velour's Valor		d. Mari-Mac Vernor's Gentle						
Mira Loma Farm Daisy	2-10	18	Jan	644	31	644	31	
s. Hominy Hill Free Lance		d. Mira Loma Farm Patty						

VANDER GRIEND, C. M., BAKER VIEW FARM, LYNDEN, WASH.

Baker View Diana	5-3	194	Jun	887	41	6613	301	
Baker View Rhonda	5-0	305	Apr	288	15	8076	455	
Baker View Rosebud	2-7	258	May	693	38	5753	289	
Baker View Paloterie	2-9	170	Jun	743	35	4795	222	
Baker View Doreen	2-2	212	Jun	607	26	4888	213	
Baker View Prettymaid	5-5	305	Mar	10		6786	403	
Baker View Opal Lea	3-6	305	Mar	144	8	8137	452	
Baker View Petunia Dee	#3-6	126	Jan	605	27	3230	148	

WITSCHI, EDWARD, ALPINE ROSE GUERNSEYS, MENDON, OHIO.

Alpine Rose Royal Venis	4-11	365	Apr	107	6	12812	788	
Alpine Rose Royal Fancy	3-2	293	May	787	51	8329	519	
Alpine Rose Royal Vesta	3-5	112	May	1107	59	4088	238	
s. Florham Prince Royal		d. Alpine Rose V. Fanciful						
Alpine Rose Royal Chrystal	2-2	288	May	878	56	9022	539	

WOODHULL, MARK J., HULLWOOD FARM, ANGOLA, IND.

¶Hullwood Queen Empress	7-10	61	May	1802	66	3256	121	
s. McDonald Farms King Karol		d. Sequella Annette of Elm Echo						
¶Hullwood Queen Gaiety	5-3	306	May	1038	50	12261	586	
¶Hullwood Queen Arlene	3-10	310	May	1014	62	11586	654	
¶Green Meads Dame Alicia	2-9	252	May	804	34	7000	298	
¶Levelland Farms Thelda	2-7	48	May	994	36	1496	55	
s. Meadow Lodge King's Supreme		d. Levelland Farms Thelma						
¶Hullwood M Deressa	3-3	212	May	450	26	4403	237	
¶Hullwood Cheerleaders Bunny	2-9	365	May	801	40	10190	473	
¶Hullwood M Merrilea	3-10	365	Mar	283	15	9791	444	
¶Hullwood Queen Annette	2-7	365	Apr	620	34	11209	558	
¶Hullwood Queen Ezilda	6-1	365	Mar	276	18	11119	536	

WOOLWORTH, NORMAN B., CLEARVIEW FARM, WINTHROP, MAINE.

Clearview Farms Country Gem	5-0	238	May	1629	76	13510	593	
Clearview Farms Country Dinah	4-2	238	May	1074	50	9396	408	
Begeacres Kenyons Roxie	4-2	53	May	1680	73	2745	119	
s. Douglaston Baron Kenyon		d. Begeacres Roxana						
Clearview Farms Levitys Lass	3-5	207	May	636	29	6670	296	
Clearview Farms Huberts Nina	2-5	251	May	547	25	6548	291	
Clearview Farms Country Lucie	2-4	149	May	1058	50	5846	281	
Clearview Farms Country Belle	2-2	170	May	1299	59	7347	313	
Clearview Farms H Betty	2-0	165	May	994	55	5684	281	
Clearview Farms H Princess	2-1	128	May	1450	71	6157	279	
Crosslandimperator C Narcissus	3-9	284	May	1017	53	11476	601	
Clearview Farms Prudence	3-8	332	Apr	1058	50	15868	757	
Clearview Farms Country Lustre	3-6	365	Apr	357	18	14089	685	

WYMAN, THOMAS, WYE HEIGHTS PLANTATION, LONGWOODS, MD.

Wye Heights Pet	6-1	305	May	619	30	8281	418	
Lauxmont Actors Shamrock	4-3	305	May	711	35	8131	415	
Lauxmont Bright Maricopa	2-5	305	May	346	17	5395	281	
Wye Heights Valorie	2-4	305	May	41	2	6876	349	
Wye Heights Viola	2-3	283	May	640	36	6774	360	
Wye Heights Virginia	2-3	268	May	394	22	4913	242	
Wye Heights Verla	2-1	294	May	468	24	5628	288	
Lauxmont Dorothy Kirsten	2-2	238	May	512	26	4451	220	
Wye Heights Volga	2-4	131	May	838	40	4029	204	
Wye Heights Vigorous	2-2	137	May	857	43	3889	202	
Wye Heights P Venture	2-3	92	May	1106	52	3231	140	
s. McDonald Farms Pre Kelvin		d. Wye Heights Pleasure						
Wye Heights P Vendee	2-3	71	May	1116	50	2610	117	
s. McDonald Farms Pre Kelvin		d. Wye Heights Mavis						
Wye Heights P Verlaine	2-3	71	May	1059	54	2470	111	
s. McDonald Farms Pre Kelvin		d. Wye Heights Inspiration						
Wye Heights P Virtue	2-3	54	May	1017	44	1716	73	
s. McDonald Farms Pre Kelvin		d. Wye Heights Mayflower						
Wye Heights P Venus	2-4	81	May	935	45	2554	112	
s. McDonald Farms Pre Kelvin		d. Wye Heights June						
Wye Heights P Almira	2-2	71	May	840	46	1936	96	
s. McDonald Farms Pre Kelvin		d. Wye Heights Lana						

ZIMRING, O. DAVID, SUNSET GLOW FARM, LOMBARD, ILL.

Sunset Glow Lovely	5-5	324	Apr	704	39	10260	502	
Sunset Glow Nettie	4-0	365	Apr	211	13	9858	526	
Sunset Glow Nan	4-2	322	May	677	43	7880	409	
Sunset Glow Orchid	3-3	365	May	421	26	9200	526	
Sunset Glow Nina	3-5	365	May	263	15	13654	653	
Sunset Glow Orietta	2-11	269	May	531	33	5030	282	
Sunset Glow Princess	2-7	254	May	829	48	7038	386	
Sunset Glow Patricia	2-5	305	May	447	26	6522	332	
Sunset Glow Pearl	2-3	319	May	702	41	7936	410	
Sunset Glow La Belle	5-7	305	Mar	72	4	9703	529	

Yellow Creek Butterfat Allen

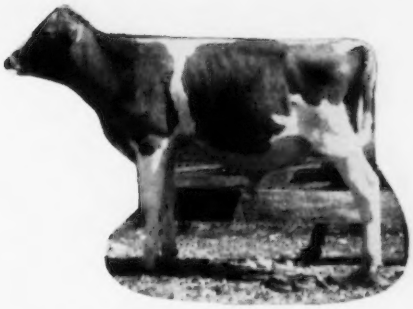

Born February 14, 1957

Consigned to the ELKHART COUNTY GUERNSEY SALE

November 1, 1957

At the Elkhart County Fairgrounds, Goshen, Ind.

Butterfat Allen is an extremely sharp dairy calf, deep ribbed and smooth throughout. Study his pedigree, every sire and dam on pedigree proven great. He traces 18 times to Imp. Primrose's Butterfat.

Sire:
YELLOW CREEK ROSEN DUKE
Sold, $5,000, to N. O. B. A.
Sire of:
Dalomas R. D. Rosett (VG)
9825—479—Sr2—HIR—305—2x
Sold 1956 Butterfat Sale for $2,500.
Dalomas R. D. Laura
12024—567—Jr2—HIR—365—2x
Dalomas R. D. Romona
10485—568—Jr2—HIR—365—2x
Dalomas R. D. Felicia
10964—552—Jr2—HIR—365—2x
Dalomas R. D. Echo
10434—508—Jr2—HIR—365—2x
Dalomas R. D. Radiance
8465—444—Jr2—HIR—305—2x
Paternal brother to:
Yellow Creek Butterfat Barbea (VG)
11291—605—Jr2—365C—2x
14263—*784—Sr3—HIR—365C—3x
14181—779—5yrs—HIR—365—2x
Yellow Creek Rose Spot (VG)
12443—645—Jr2—HIR—365—2x
*16131—*880—Sr3—HIR—365—2x
Dam of Yellow Creek S. Fame and Yellow Creek S. Fortune, at N. Y. A. B. A.

MULHOCAWAY ROSENKAVALIER
Sold for $5,000, N. H.-Vt. Breeding Assn.
27 daus. cl., 4 E, 16 VG
Yellow Creek Rose Harmony (E)
9313—489—Jr2—HIR—329C—2x
Sold for $10,600, 1955.
Res. All-American 3-year-old, 1955.
Yellow Creek Rose Spot (VG)
12443—645—Jr2—HIR—365—2x
*16131—*880—Sr3—HIR—365—2x
Yellow Creek Gypsy Maid (E)
11841—610—Jr2—365C—2x
11838—642—Sr2—HIR—365—2x
11757—631—Jr4—HIR—362—2x
Classified E twice

LADY OF VICTORY NOLL
11028—580—AHI—2x
10711—530—AHI—2x
14178—741—AHI—2x
Dam of:
Yellow Creek King's Lady
11017—630—5yrs—305C—2x
14421—796—9yrs—365C—2x
Sold, 1952, for $1,750.
Yellow Creek King's Noble
Sold to N. H.-Vt. Breeding Assn.

TWO BROOKS CARILLON
34 daus. cl., 4 E, 19 VG, 6 D
Mulhocaway Butterfat C. Fantasy (E), $2,700
14672—770—Jr4—365—3x
15021—839—7yrs—365C—3x

MULHOCAWAY BUTTERFAT ROSE (VG)
9115—469—GgG—2x
13317—729—5yrs—365C—3x
9306—464—6yrs—305C—2x
10290—505—7yrs—305C—2x
10673—516—8yrs—305—2x
11352—567—9yrs—305C—2x
12083—564—10yrs—305—2x

LOCKSHORE NOBLEMAN
9 daus. cl., 1 E, 2 VG, 5 D
Lockshore Noble's Clematis
17056—816—Sr3—365—3x
Lockshore Noble's Apollodorus (VG)
17492—856—5yrs—365C—3x
11843—564—6yrs—305C—2x

GOLDENE CUSTER
5 tested daus.
Clarlon Jane Custer
13070—628—8yrs—365C—2x
Clarlon Supreme's Custer
10234—550—Jr2—HIR—730

Dam:
YELLOW CREEK S. GRETTO (VG)
11233—522—Jr2—HIR—365C—2x
12328—602—Jr3—HIR—330—2x
Classified VG twice
Sold in 1957 Guernsey Sale, $1,000.

YELLOW CREEK JEWEL SUPREME
Sold, $15,000 to Mich. A. B. A.
17 daus. cl., 1 E, 10 VG
Yellow Creek S. Jewel (VG)
13308—691—Jr2—HIR—327—2x
Yellow Creek S. Fancy
13363—*701—Sr2—365—2x
Yellow Creek Supreme Maidy (E)
11726—660—Jr2—HIR—365C—2x
Sold for $3,300, 1956
Yellow Creek S. Jenny (VG)
12054—592—Jr2—HIR—365C—2x
13808—741—Jr3—HIR—365—2x
Yellow Creek S. Gretto (VG)
11233—522—Jr2—HIR—365C—2x
12328—602—Jr3—HIR—330—2x

TERRA VISTA ALLEGRETTO (VG)
9914—528—Sr3—HIR—356C—2x
8953—484—Sr4—HIR—305—2x

YELLOW CREEK KING'S EMBLEM
16 AR daus., 4 PR sons
Yellow Creek F. Clarinet (D)
10628—584—Jr4—HIR—305C—2x
9160—477—Jr2—305C—2x
9846—529—5yrs—HIR—287—2x

YELLOW CREEK SUPREME'S JEWEL (VG)
11232—569—Jr2—365—2x
14635—748—Jr4—305C—3x
15033—783—5yrs—365C—2x
14716—765—6yrs—365C—2x
1 tested dau. (VG)

MULHOCAWAY ROSENKAVALIER
Yellow Creek Rose Blossom (VG)
9791—555—Jr3—365—2x
11405—654—Sr4—HIR—340C—2x
14297—797—7yrs—HIR—365—2x
Yellow Creek Butterfat Barbea (VG)
14263—*784—Sr3—HIR—365C—3x

TERRA VISTA MINUET (D)
7630—429—Jr3—305C—2x
9164—526—Sr3—305C—2x
9531—538—305—DHIA—2x

We are also consigning two good bred heifers to this sale, due soon after the sale to the services of Yellow Creek Handyman (he is by Yellow Creek Jewel Supreme, $15,000, and out of Yellow Creek Lovely Vera, VG, 12514—675—6yrs—HIR—305—2x).

VISITORS ALWAYS WELCOME

T. B. and Bang's Accredited

YELLOW CREEK MEADOW FARMS — R. D. 3, Goshen, Indiana

GOLDEN GUERNSEY

Where Production And Type Are A "Must"

Why Not Add A Little BUTTERFAT To Your Herd

MR. and MRS. OSCAR R. WEAVER — Phone Wakarusa 704-R

16th ANNUAL ELKHART COUNTY GUERNSEY SALE

Friday, November 1, 1957 — Elkhart County Fairgrounds, Goshen, Indiana

PRESENTING — Plymouth Lane Farm's Contribution

Due to my son being in service it necessitates a sharp reduction. In so doing we are offering all sound cows that freshen in the last half of 1957. This includes one Excellent cow with her two daughters, one of them Very Good (with her daughter). Also there are two other cows that are classified Very Good.

IN SALE

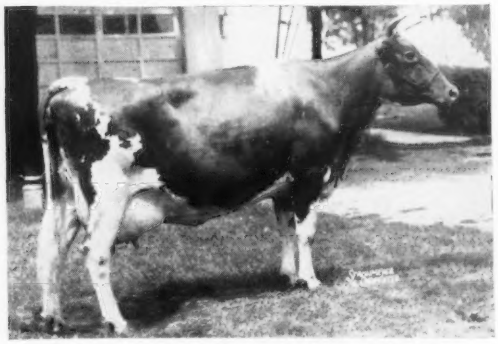

WILLONA WONDER'S AUDREY (E '56 '57)
E-E-V-V-D-V-E-E-E-E-E-E-E
10411—526—8yrs—HIR—305C—2x
10469—543—9yrs—HIR—365—2x

IN SALE

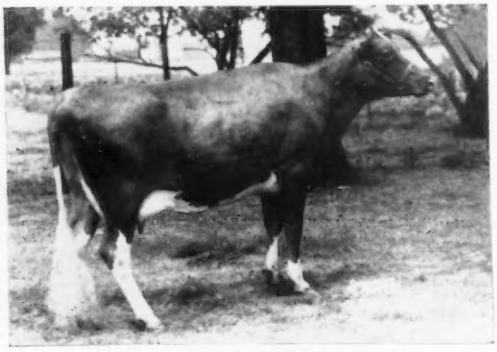

VIRMAR'S R. ADDIE (VG '56)
8088—455—Jr2—HIR—365—2x

IN SALE

PLYMOUTH LANE FERN (VG '55 '56 '57)
8265—451—305—Jr2—2x—DHIA
9956—489—Jr3—HIR—305C—2x
10800—556—345—Jr3—2x—DHIA

COWS IN SALE

WILLONA WONDER'S AUDREY
Sire: Pine Manor King's Wonder
Dam: Cherub's KenVer Fern
Born February 24, 1946
Bred September 16, 1957, to Yellow Creek Jewel Supreme.

PLYMOUTH LANE GOLDEN MIRTH
Sire: Plymouth Lane Golden Steadfast
Dam: Willona Wonder's Audrey
Born July 26, 1953
Due October 27, 1957
7336—430—Sr2—HIR—365—2x (pending)

VIRMAR'S R. ADDIE
Sire: Hominy Hill Roamer
Dam: Willona Wonder's Audrey
Born July 26, 1952
Due December 10, 1957

PLYMOUTH LANE ADMIRATION
Sire: Eagle Valley C. H. Dandy
Dam: Virmar's R. Addie
Born September 23, 1954
Fresh July 29, 1957
Milking 40 lbs. a day. Sold open.

NEFFLAND'S ELSIE MAY (VG '55 '56 '57)
Sire: McDonald Farms Jaffray
Dam: Neffland's D's Perfection
Born September 18, 1948
Fresh July 3, 1957
Milking 45 lbs. a day. Sold open.

PLYMOUTH LANE V. MAY FLOWER
Sire: Willow Spring Butterfat Victor
Dam: Neffland's Elsie May
Born March 17, 1954
Due December 3, 1957
10688—522—Sr2—HIR—305—2x (pending)

PLYMOUTH LANE FERN
Sire: Willow Spring Butterfat Victor
Dam: Plymouth Lane Fayetta (VG)
Born August 27, 1951
Due November 11, 1957

(See others on opposite page)

PLYMOUTH LANE FARM

Bang's Accredited No. 9504 — LEWIS MARTIN, Owner — T. B. Accredited No. 5756 9

Sale managed by Elkhart County G. B. A.

For Catalogs Write HAROLD YODER, Sec., R. 2, Syracuse, Ind.

A PREVIEW OF SALE CONSIGNMENTS

CAREFULLY SELECTED FEMALES

PLYMOUTH LANE V. MARIE, D (Vacc.) Born October 19, 1952. Due November 21, 1957, to Gardenville Charity's Master.
Sire: Willow Spring Butterfat Victor
Dam: Princess Maria of Hoovens Farm
9912—585—Sr3—327d—2x—DHIA
Owner: Lewis Martin, Wakarusa, Ind.

ELMCREEK MARTHA, D (Vacc.) Born February 23, 1953. Due December 27, 1957, to Plymouth Lane Coronation King.
Sire: Yellow Creek King's Emblem
Dam: Elmcreek Mavis, 7500—360—Jr2—DHIA
Owner: Lewis Martin, Wakarusa, Ind.

PLYMOUTH LANE ROYAL JANE, D (Vacc.) Born January 25, 1954. Fresh September 1, 1957.
Sire: Golden Grange Ideal Royal
Dam: Mariwald Teddy's Janice, VG
12064—499—365—4yrs—DHIA
Owner: Lewis Martin, Wakarusa, Ind.

KENVER LADY FI FI, D (Vacc.) Born April 26, 1949. Due January 28, 1958 to Plymouth Lane Butterfat Noble.
Sire: KenVer Mister Levity
Dam: KenVer Wonder's Fi Fi, E '57
15340—788—6yrs—365—2x—DHIA
Owner: Lewis Martin, Wakarusa, Ind.

SHADY HAVEN ACTO'S BONNIE, D. Born September 22, 1949.
Sire: Lookwell Acto Banner
Dam: Mapledale Champion Star
Owner: Lewis Martin, Wakarusa, Ind.

U. CREEK B. KING'S SHIRLEY (Vacc.) Born August 8, 1955. Due November 11, 1957 to Villa Crest Prize King.
Sire: Yellow Creek Beacon King
Dam: U. Creek Dolly's Goldie
9907—530—Jr2—HIR—365—2x
Owner: Levi Hochstetler, Nappanee, Ind.

MAPLE LAWN P. FROLIC (Vacc.) Born June 15, 1955. Due November or December to Yellow Creek S. Handy Man.
Sire: Hominy Hill Prosperity
Dam: Maple Lawn S. Faith
8893—441—Jr3—HIR—305C—2x
Owner: Oscar Weaver, Goshen, Ind.

MAPLE LAWN P. FRISKY (Vacc.) Born June 15, 1955. Due November or December to Yellow Creek S. Handy Man.
Sire: Hominy Hill Prosperity
Dam: Maple Lawn S. Faith
8893—441—Jr3—HIR—305C—2x
Owner: Oscar Weaver, Goshen, Ind.

DOLLY OF FULL VIEW FARM. Born January 1, 1954. 9558—500—Sr2—HIR—305—2x (pending). Due November 22, 1957.
Sire: Curtiss Candy Noble Curtiss
Dam: Daisy of Full View Farm
7864—396—2x—DHIA on 3 quarters.
Owner: Hudson Bros., Berrien Center, Mich.

MEADOW LANE MILLIE. Born December 19, 1952. Due November 15, 1957. 9076—480—Sr3—HIR in 339 days.
Sire: Curtiss Candy Major Curtiss
Dam: Meadow Lane Tilly, D
9218—457—6yrs—HIR—305—2x
Owner: George Hudson, Berrien Center, Mich.

CLOVER LEAF K. DUSTY MILLER (Vacc.) Born February 2, 1955. Due before sale.
Sire: Maurana Masters Kingmaker
Dam: Clover Leaf Starr Star Dust
7807—392—3yrs—2x—306d—DHIA
Owner: Herman Schrock, Goshen, Ind.

CLOVER LEAF K. GLORIA (Vacc.) Born May 15, 1955. Due before sale
Sire: Maurana Masters Kingmaker
Dam: Susie's Pet's Goldie
12066—671—6yrs—358—2x—DHIA
Owner: William Schrock, Goshen, Ind.

CLOVER LEAF K. SILVER (Vacc.) Born March 14, 1953, 8401—445—347d—2x—DHIA. Due before sale.
Sire: Maurana Masters Kingmaker
Dam: Susie's Pet's Goldie
12066—671—358—6yrs—2x—DHIA
Owner: Lloyd Schrock, Goshen, Ind.

MILLWOOD'S LEVITY SUSIE. Born October 19, 1953. 7115—330—Jr3—HIR—2x in 211 days, still on test. Due January 18, 1958.
Sire: Pradera Levity Prince
Dam: Lawnview F. Lauretta
6006—297—4yrs—289d—2x—DHIA
Owner: Lloyd Schrock, Goshen, Ind.

PASTURE HAVEN B. JUNE (Vacc.) Born November 17, 1953. 8243—401—Sr2—HIR—296—2x (pending)
Sire: Pasture Haven Butterfat
Dam: Pasture Haven Judith
14409—572—Sr4—HIR—340C—2x
Owner: Harold Yoder, Syracuse, Ind.

PASTURE HAVEN B. EILEEN (Vacc.) Born October 28, 1953. 8882—539—Sr2—HIR—332—2x (pending)
Sire: Pasture Haven Butterfat
Dam: Pine Manor King's Rose Elaine
16306—778—6yrs—HIR—365—2x
*16206—764—Jr4—HIR—365C—3x, Class Leader 7th in milk
Owner: Harold Yoder, Syracuse, Ind.

Valley Set B. Valetta. Born July 12, 1954. Due October 11, 1957.
Sire: Valley Set's Butterfinger
Dam: Valley Set Spot's Viola
9811—386—Jr3—HIR—353C—2x
Owner: Russell Wenger, Goshen, Ind.

VALLEY SET B. ROSIE (Vacc.) Born June 7, 1954. Due September 12 1957.
Sire: Valley Set's Butterfinger
Dam: Valley Set Rosalea
9989—466—5yrs—305C—2x
Owner: Russell Wenger, Goshen, Ind.

VALLEY SET M. RHEDA (Vacc.) Born April 13, 1951. Fresh September 8, 1957.
Sire: Gardenville Charity's Master
Dam: Valley Set T. Rheba
8381—427—Jr2—365C—2x
Owner: Russell J. Wenger, Goshen, Ind.

SAGAMORE GRACE'S CONSTANCE. Born March 3, 1953. Selling open.
Sire: Sagamore Chief
Dam: Sagamore Graceful
10467—586—Jr2—HIR—765 T.M.
Owner: Russell Wright, Galien, Mich.

SAGAMORE CONNIE'S SAL. Born October 7, 1955. Due December 18, 1957 to Sagamore Rex, sold to M.A.B.A. for $4,300.
Sire: Sagamore Warrior Lad
Dam: Sagamore Grace's Constance
Owner: Jean Wright, Galien, Mich.

SAGAMORE BETTINA'S SUE. Born October 9, 1955. Due January 4, 1958 to Sagamore Rex.
Sire: Sagamore Warrior Lad
Dam: Sagamore Bettina
Owner: Russell Faye Wright, Galien, Mich.

BEACHY FARM ACTRESS. Born December 24, 1950. Selling open.
Sire: Pine Manor Columbus
Dam: Beachy Farm Hostess
11604—523—5yrs—HIR—365—3x
Owner: M. M. Beachy, Goshen, Ind.

LEVITY CHUMS V. AMELIA. Born April 10, 1954. 6606—323—Jr2—2x in 316 days
Sire: Levity Chum's Ultra Valor
Dam: Valorous's K. Victorene
8132—360—Jr2—365—2x
Owner: Peter Lehman, Decatur, Ind.

CHUM'S VALORS J. ALEABEL. Born February 16, 1954. 7390—381—4yrs—DHIA. Due November 13, 1957 to Franchester Hornet's Dictator.
Sire: Levity Chum's Ultra Valor
Dam: Valorous's Ultra Ilean
8821—504—Sr3—365—2x
Owner: Peter Lehman, Decatur, Ind.

SOUTH VIEW COMBINATION DIXIE (Vacc.) Born September 26, 1954. 8490—439—Jr2—HIR—305—2x (pending). Fresh before sale.
Sire: Willow Spring Combination
Dam: South View Burt's Dolly
13290—674—Sr4—HIR—305—2x (pending)
Owner: Metzger Brothers, South Whitley, Ind.

TWIN ROCKS JUP. JANET. Born December 8, 1954. Selling open.
Sire: Twin Rocks Lad's Jupiter
Dam: Twin Rocks H. Jean
Owner: Ralph Johnson, Constantine, Mich.

TWIN ROCKS JUP. BELLETTA. Born April 7, 1954. Selling open.
Sire: Twin Rocks Lad's Jupiter
Dam: Twin Rocks S. Belletta
Owner: Ralph Johnson, Constantine, Mich.

LEE-KRA FARMS F. SNOWDROP (Vacc.) Born August 18, 1952. Due November 16, 1957 to Henslee Farms Schneiderman. 9222—438—Jr2—2x—DHIA.
Sire: Neffland's Fabron
Dam: Neffland's Snowhite
7793—371—305—2x—Jr2—DHIA
Owner: John Krauter, New Paris, Ind.

MAURANA D. BUTTERFAT'S WILMA. Born July 7, 1954. 8425—375—Jr2—HIR—2x in 315 days.
Sire: Mulhocaway Double Butterfat
Dam: Curtiss Candy Proud Vanity
Owner: Maurice L. Weldy, Wakarusa, Ind.

GREEN RIDGE LANGMORE GLORY. Born September 14, 1954.
Sire: Coronation Langmore
Dam: Great Oaks W. Glorious
8222—410—Jr2—350—DHIA
Owner: Carl Jenkins, Peru, Ind.

BULLS

PLYMOUTH LANE RELIANT. Born October 30, 1956.
Sire: Plymouth Lane Golden Steadfast
Dam: Plymouth Lane Fern, VG 3 times
10800—556—Jr3—345d—2x—DHIA
Owner: Lewis Martin, Wakarusa, Ind.

CLOVER LEAF BUTTERFAT CONRAD. Born June 8, 1956.
Sire: Maurana D. Butterfat's Rover
Dam: Susie's Pet's Goldie
12066—671—358—6yrs—2x—DHIA
Owner: William Schrock, Goshen, Ind.

YELLOW CREEK BUTTERFAT ALLEN. Born February 14, 1957.
Sire: Yellow Creek Rosen Duke
Dam: Yellow Creek S. Gretto, VG
12328—602—Jr3—HIR—330—2x
Owner: Oscar Weaver, Goshen, Ind.

VALLEY SET STAR'S ANDY. Born January 6, 1957.
Sire: Wilgorlan Farms King's Star
Dam: Valley Set N. Aster, VG
8959—478—Jr3—HIR—249—2x
Owner: Russell Wenger, Goshen, Ind.

Sale managed by Elkhart County G. B. A.

For Catalogs Write HAROLD YODER, Sec., R. 2, Syracuse, Ind.

ELEVATION 8,000 FEET — JUST A MILE AND A HALF NEARER TO HEAVEN

SNOW SUMMIT RANCH

HERBERT A. SNOW · PARK CITY, UTAH

Is It Any Wonder We Think A Lot Of Our Senior Sire ?

His Dam's Excellent — His Granddam's Excellent —
And His 7 Nearest Dams Average 15490 Lbs. Milk, 805 Lbs. Fat

His Dam

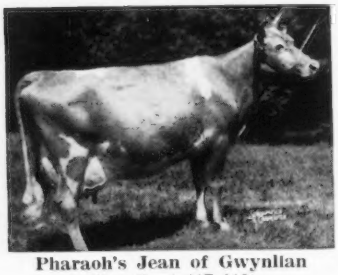

Pharaoh's Jean of Gwynllan
Excellent '47 '48
5 rec. av. 16414—775
17348—831—5yrs—365C—3x
17110—803—8yrs—305C—3x
18158—835—9yrs—365C—3x

HIMSELF

Locust Grove Melinda's Marvel

Born March 4, 1953

1st 2-year-old, N. J., 1955. 1st Aged, Sr. & Gr. Ch., Utah State Fair, 5th Aged, N.G.S., 1956.

Sire: **Sterlingold Melinda's Majesty**

His sons for sale out of Excellent cows.

His Granddam

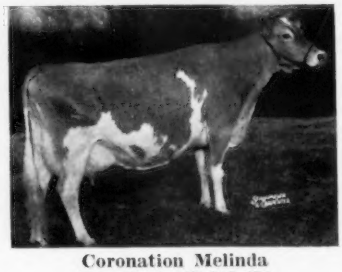

Coronation Melinda
Excellent '47 '48 '51
15121—766—Sr4—365—3x
19537—961—6yrs—365—3x
Sold for $31,000, 1950. A granddaughter of Green Meadow Melba.

PLAN TO VISIT OUR HERD — YOU ARE ALWAYS WELCOME

P. O. BOX 1469 — SALT LAKE CITY, UTAH

HERBERT A. SNOW, Owner · IVAN KINSEY, Farm Superintendent · MAX A. KRAMER, Herdsman

ARGILLA FARM ◆ ◆ Ipswich, Massachusetts

1956 DHIA Herd Average 11,354 M 5.05% 573 F

ARGILLA ALTAIR has been sold to the N. H.-Vt. Breeding Association

Sire: Deershorn Foremost Noble
Dam: Wood Ford Elite, Lifetime Production 118,877 5.3% 6407

Other Argilla sires that have been sold in 1957

to N. H.-Vt. Breeding Association

ARGILLA CLOE'S NEPTUNE
ARGILLA Q. ELITE NERO
ARGILLA BRIGHT STAR'S BRUTUS
ARGILLA BRIGHT STAR'S REX
ARGILLA CLOE'S PRINCE

to the Massachusetts Selective Breeding Asociation

ARGILLA ARCHER'S ART
ARGILLA ARCHER'S STAR

Dams of above bulls:

Argilla Bright Star
at 9 years 87,183 M 4881 F
Wood Ford Queen Elite
at 8 years 64,300 M 3228 F
Argilla Cloe
at 7 years 58,810 M 3000 F

to private herds

ARGILLA NOBLE'S APOLLO
Sire: Deershorn Foremost Noble
Dam: Argilla Altair's Katy
11745—535—Jr2—HIR—305—2x

Sold to Mrs. Fred Jackman, Newburyport, Mass.

ARGILLA RUTH'S NOBLE
Sire: Deershorn Foremost Noble
Dam: Argilla Elite's Ruth
12009—636—Jr2—HIR—305—2x

Sold to Roger C. Sanborn, Boscawen, N. H.

Mrs. John J. Glessner, II
owner

Telephone Ipswich 189

Ralph E. Johnson
manager

BOULDER BRIDGE BLOODLINES

STILL Play A Very Important Part In Our Breeding Program

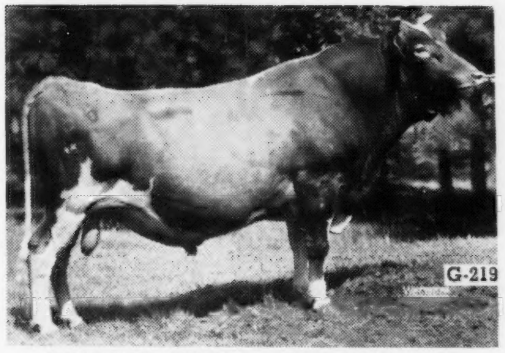

BOULDER BRIDGE SCOTSMAN 441166

Proven DHIA 5-27 1957

26 Daus.	43 Rec. Av.	9984 M.	5.2%	519 F.
24 Daus.	39 Rec. Av.	10088 M.	5.2%	528 F.
24 Dams	96 Rec. Av.	10078 M.	4.9%	496 F
	(12-18-14)	+ 10 M.	+ .3%	+ 32 F.

SIRE: BOULDER BRIDGE SCOTSMAN 441166 (see above)

DAM: BOULDER BRIDGE L. ALEXIS 1212301
By (Lucero—Quebec) Classified VG
Sr2 305C Da. 2X 11211 M. 4.5% 506 F.
Sr3 305C Da. 2X 12419 M. 4.9% 611 F.

SIRE: BOULDER BRIDGE DESIGN 373258
7 classified daus. 4 VG, 2 D, 1 A. 13 tested daus. av. 7345 M. 5.1% 380 F.

DAM: DOUGLASTON LADY LUCY 445871 E
5yrs 365 Da. 3X 14762 M. 5.3% 780 F.

A SCOTSMAN SON

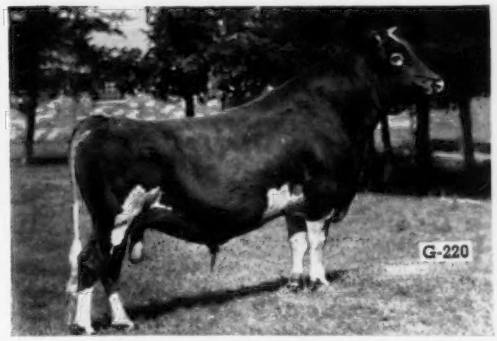

NORGERT'S ALEXIS SCOTSMAN 503984

DHIA records converted to 2X 305 Da.
M. E. Basis compiled by C. B. C.

5 Daus.	5 Rec. Av.	11379 M.	4.7%	536 F.
5 Dams	8 Rec. Av.	11097 M.	4.7%	522 F.
	(2-2-4)	+ 282 M.	.0%	+ 14 F.

IN ADDITION TO THESE TWO GREAT SIRES, THESE OTHER BOULDER BRIDGE BRED SIRES ARE ALSO AVAILABLE:

1. BOULDER BRIDGE PLANET (Lucero—Boulder Bridge Thea, VG, 627—Sr2—365C—3x) DHIA records converted to 2X—305 Da. M.E. 8 Daus. 8 Rec. Av. 10039 M. 4.6% 463 F.

2. BOULDER BRIDGE PRIZE (Conquest—Boulder Bridge Rosetta, 563—Jr2—365C—3x) Proven DHIA 6-4-1957. 22 Daus. 34 Rec. Av. 7915 M. 5.2% 409 F.

3. HAPPYHOLME MAJESTY'S HERO (Happyholme Majesty's Crown—Boulder Bridge Stardrift) 9 A. I. Milking Daus. Av. in 224 Da. 5852 M. 4.3% 253 F.

4. BOULDER BRIDGE BANNER BEARER (Boulder Bridge St. Nick—Boulder Bridge Thrill) DHIA records converted to 2X—305 Da. M.E. 14 Daus. 23 Rec. Av. 8400 M. 4.9% 408 F.

5. STRINGTOWN N. TASTEMASTER, by Stringtown S. Nobel (Boulder Bridge Scotsman—Boulder Bridge Nan) out of Stringtown Tasty, E, lifetime record 3246 Da. 102348 M. 5383 F.

6. BOULDER BRIDGE OLYMPUS (although dead is still available through frozen semen) 91 A.I. Daus. 118 Rec. Av. 8461 M. 4.6% 392 F.

WHEN PLANNING YOUR THIS YEAR'S BREEDING PROGRAM, CONSIDER C. B. C. SIRES FOR THE BEST IN SUPERIOR AND WELL PROVEN SIRES

FROZEN SEMEN AVAILABLE FROM MANY OF THEM

CONSOLIDATED BREEDERS COOPERATIVE

ANOKA **on U. S. Highway No. 10** **MINNESOTA**

WHEN IN OREGON VISIT

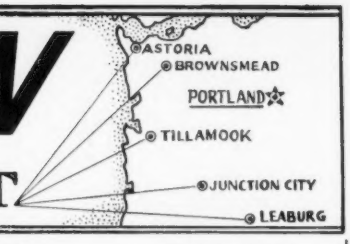

Cla-Ore Farm Fred Rudat, Jr. Brownsmead	Prairie Bloom Farm G. W. Bond & Son Junction City	Oregon State College Astor Branch Exp. Sta. Route 1, Box 921, Astoria	White Water Ranch Albert L. and Dorothy N. Hawn Leaburg (P. O. Box 607, Eugene)	Wilsona Farms Hans Leuthold Tillamook

Three Great Cow Families Are Represented In Our Herd Sires

CLA-ORE PHIL'S BEATRICE
JUDITH OF CLA-ORE
NOVELTY OF CHICONA

Many of the good bulls on the west coast today carry the blood of these great brood cows.

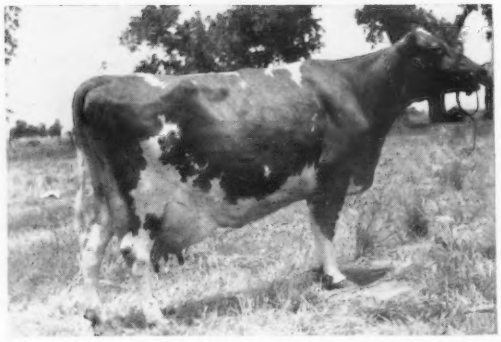

CLA-ORE KNIGHT'S BONANZA
¾ brother to Cla-ore Knight's Beta, E '54.
12147—607—Jr2—HIR—365C—2x.
Sire: **Chicona Novelty's Knight**
← Dam: **Cla-ore Phil's Beatrice**
Excellent '51 '52 '54
6 consecutive records including
11330—685—Jr2—365C—2x
12150—*705—Sr3—305C—2x
Class Leader 10th place
Sr. & Gr. Ch., Oregon, 1951

CHICONA NOVELTY'S KNIGHT
38 tested daughters, 32 classified,
1 Excellent, 21 Very Good, 9 Desirable.
A son of **Chicona Pablo** (herd sire at Quail Roost),
out of **Novelty of Chicona,** 13041—579—5yrs—365—2x.

CLA-ORE COUNT'S JASPER
Born August 27, 1953
Sire: **Happyholme Crown Count**
A son of Pine Manor Crown Majesty, out of Happyholme R's Ambler's Cebada, 15666—747—5yrs—365C—3x.
Dam: **Judith of Cla-ore** →
VG '51—Excellent '53
*16828—781—Sr4—365—2x
Class Leader 8th place
15484—703—6yrs—305—2x
14382—622—7yrs—HIR—365C—2x

Both BEATRICE and JUDITH are out of our great brood cow, **Bessie of Cla-ore,** VG '54, 11312—588—5yrs—305C—2x. Dam of 7 outstanding daughters. Bessie dropped a bull calf July 2, 1957 by Chicona Novelty's Knight. HE IS FOR SALE.

ADD THIS BLOOD TO YOUR HERD.

Bull calves rich in BESSIE family blood are usually available for sale.

CLA-ORE FARM

FRED RUDAT, JR. **BROWNSMEAD, OREGON**

R. W. JORDAN, Manager
Phone LI 2-3357

ROBERT S. STALLER, Owner
Phone LI 2-2057

LIBERTY BELL FARM

Registered Guernseys

COMPLETE DISPERSAL

At the farm, Libertyville, Illinois — Monday, November 18, 1957

67 HEAD — 35 Cows — Balance Bred and Open Heifers

In The Sale Will Be 19 Daughters Of —

FAIRLAWN COURTEOUS PRINCE
Born November 27, 1953

HIMSELF

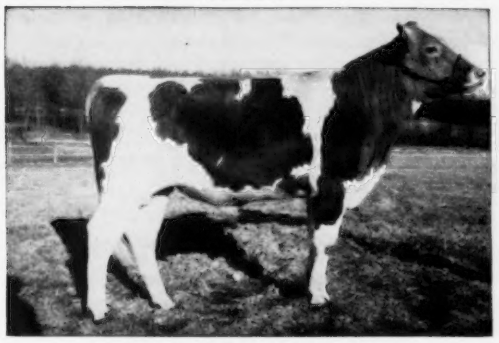

Owned jointly with Fairlawn Farms.
2 immature daughters at Fairlawn.
Sire: **Fairlawn H. Eastern King, AR.** Sire of the Reserve All-American Sr. Get of Sire, 1954, 1955, 1956. 55 progeny sold for an average of $3,243. 54 daughters, 109 records average 10429—538—305—2x—M.E. 47 daughters classified, 6 E, 21 VG, 14 D.

His Dam

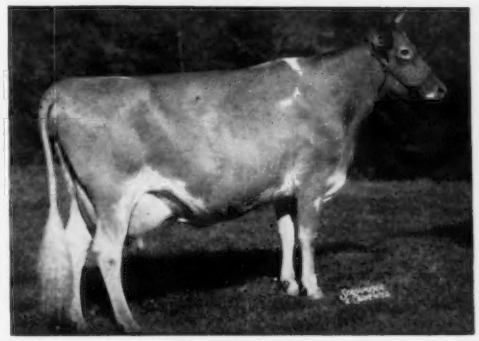

PINE MANOR COURTESY, VG '47 — E '48 '51
13268—761—5yrs—365C—3x, 11148—653—Sr4—365C—3x
Sold 3 times for a total of $68,000. A son, Gardenville Rose King, sold for $50,000, highest priced bull of the breed to sell at public auction. 2 of his daughters recently finished Class Leading records.

Also in the sale will be daughters of our imported bull (below), out of top brood cows like Minnie (below).

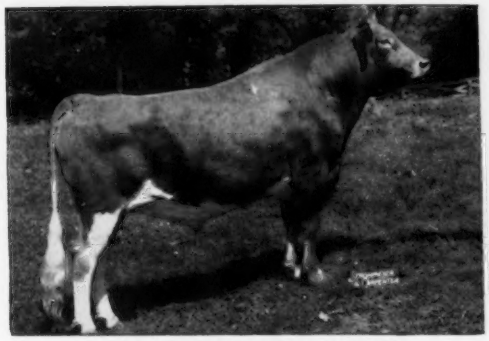

IMP. PETRONNERIE DANDY
Born October 31, 1950
Sire: **Columbus of Maple Lodge, R.G.A.S.**
Dam: **Damson's Meigan, R.G.A.S.**
13655—603—10yrs (Island Record)
Reserve Champion, Aged Cow, Island Show, 1948.

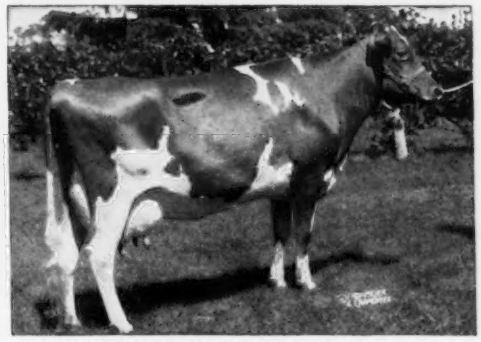

LANCRESSE MINNIE, VG '51 '52
13478—673—Jr3—305C—3x
Former Class Leader
14189—691—Jr4—305C—3x
13451—676—5yrs—365C—2x
10225—511—7yrs—305C—2x

See November 1 Journal on females in the sale.

Also part of the equipment, including: Hay Drier, Barn Cleaner, Milking Equipment, etc.

Sale Managed By
Delbert H. Kingston & Associates, Cary, Illinois, and **Illinois G. B. A., Batavia, Illinois**

For Catalogs Write

Sons of FAIRLAWN ERMINE'S KING

From Our BLUEBELL Family

HER SON FOR SALE

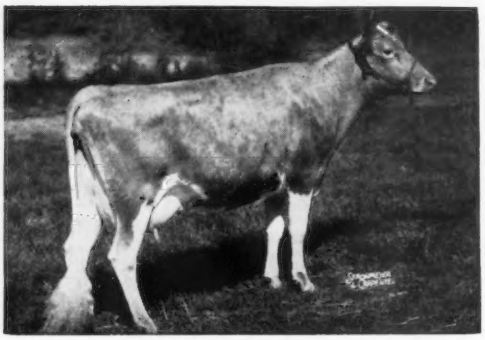

NYALA HONOR'S BLUEBELL (VG '53 '54)
13816—606—Jr2—365C—3x
*14893—*699—Jr3—365C—2x
Class Leader 5th for milk
*17155—*793—Jr4—365—2x
Class Leader 4th for milk, 6th for fat

Next Dam: **FAIRLAWN ACTOR'S INDIGO**
(E '49 '50 '51)
13661—621—Jr2—365—3x, *19426—*946—Sr3—365C—3x, Class Leader 8th for milk, *17362—*825—7yrs—305C—2x, Class Leader 7th for milk, 8th for fat, *18494—*838—5yrs—305C—2x, Class Leader 1st for milk, 6th for fat.

— — — — — **FIVE FULL BROTHERS** — — — — —

Sire: **Fairlawn Ermine's King.** His oldest daughter, NYALA KING'S SPARKLER, finished with 13481—719—Jr2—365C—3x. 14 daughters in our herd. Full brother to Fairlawn K. Glory (5 times E), 17244—S15—Jr4—365C—3x, the Ermine family.

All out of Bluebell — see opposite

NYALA KING'S ACTOR — Born November 5, 1952. Owned by C. I. Carlson, Jr., Guilford College, North Carolina.

NYALA BLUEBELL'S KING — Born December 25, 1953. Owned by Gered Farms, Inc., Turner H. Trimble and A. Rasmussen, Jr., Marshfield, Wisconsin.

NYALA KING'S LEADER — Born February 12, 1955. Owned by William C. Marsh, Cornelius, Oregon.

NYALA KING'S HONOR — Born March 23, 1956. Owned by Walter Schmid and Son, Sarasota, Florida.

BULL CALF . . . Born May 4, 1957 . . . Full Brother To The Four Bulls Listed Above. This Ermine's King son out of Bluebell — she out of our Indigo family — is for sale. Send for price and complete pedigree.

Registered Guernsey Cattle

T. B. and Bang's Cert. No. 497

NYALA FARM • *Greens Farms, Connecticut*

F. T. BEDFORD, Owner
HORACE LANUTE, Managing Herdsman

Please address correspondence to:
MRS. J. W. FOSTER, Manager

EDGEWOOD FARM — NORTH ANDOVER, MASSACHUSETTS

A FRESH 4-YEAR-OLD, WITH RECORD OVER 600 LBS. FAT, CONSIGNED TO —
NEW ENGLAND GUERNSEY SALE, OCTOBER 25
EXPOSITION GROUNDS, SPRINGFIELD, MASS.

HERSELF

Born March 10, 1952
Due September 22, selling fresh.
12572—623—Jr3—365C—2x
11091—557—Jr4—305C—2x

Sire: **Forges Prince Royal, AR**
Dam: **Edgewood Peer's Waterwitch**
13485—716—Sr3—365—3x
Next Dam: **Edgewood Belfast's Nymph**
12709—670—Sr3—365C—3x

EDGEWOOD ROYAL'S FROLIC

Half-sisters of Frolic and recent records

Edgewood Royal's Pride
12776—600—Sr4—365C—2x

Edgewood Royal's Blueflower
11632—565—Sr4—365C—2x

Edgewood Royal's Ilena
11127—522—Sr2—365—2x

Edgewood Royal's Incense
10214—491—Sr2—365C—2x

Edgewood Royal's Goldy
11355—571—Jr2—365C—2x

FROLIC WILL MAKE A TOP ADDITION FOR ANY HERD. SEE HER BEFORE THE SALE.

Farm located off Rte. 125, on Osgood St., 1 mile south of North Andover
T. B. and Bang's Accredited — AR Test

STEVENS BROS., Owners
Tel. Lawrence, MUrdock 2-0940

NORTH ANDOVER, MASS.

WOODROW FOLLETT, Manager
ROLAND NEWTON, Herdsman

GOLDEN GRANGE DISPERSAL

NOVEMBER 11 AND 12, 1957 AT FARM 6 MILES SOUTH HUNTINGTON, IND.

271 GUERNSEYS AT AUCTION 271

FOR COMPLETE PRODUCTION PERFORMANCE See

September 1 Journal, page 545
September 15 Journal, page 639
October 1 Journal, page 755

1956 — 115 Cows In This Herd Produced Over 1,000,000 Lbs. Milk

This Herd Has Been On Continuous Test For 15 Years.

This Herd Is T. B. And Bang's Tested — Completely Calfhood Vaccinated.

87 Cows In This Herd Have 143 AR Records That Average 13509 Lbs. Milk—674 Lbs. Fat.

30 2-Year-Olds On Test Making Comparable Records.

191 Cows Appearing On Dam's Side Of Pedigrees In Catalog Have 351 AR Records That Average 13142 Lbs. Milk—637 Lbs. Fat. 287 Of These Records Were Made At Golden Grange Farms.

IN SALE:

70 Daughters of McDonald Farms Augusta's Ideal (55 daughters have 77 records that average 12887.9—651.6).

30 Daughters of McDonald Farms Steadfast Paul (9 AR daughters average 12272—628).

22 Daughters of Golden Grange Ideal King (3 AR daughters average 12159—603).

15 Daughters of Golden Grange Ideal Superior.

13 Daughters of Langwater Vindicator.

21 Daughters of Golden Grange Petunia's Verner.

IN SALE:

55 MILKING DAUGHTERS OF McDONALD FARMS AUGUSTA'S IDEAL (THESE WILL ALL BE STANDING IN ONE BARN IN A LINE—YOU SHOULD SEE THIS STRING).

6 OUTSTANDING SONS OF THIS GREAT SIRE—PATERNAL BROTHERS TO ABOVE MENTIONED55 MILKING DAUGHTERS.

35 Other young sires whose three nearest dams on Dam's Side have records that average between 650 and 750 lbs. fat.

IN SALE:

70 GRANDDAUGHTERS OF DOUGLASTON LADY AUGUSTA (Voted 5th among 10 Most Influential Cows of the Breed in 1952).

46 Great Granddaughters of This Great Cow.

116 Descendants of This Great Cow, many with 2 crosses to her.

Catalogs now ready — Please write for yours.
Write or Phone for Motel or Hotel Reservations.

Pedigrees — C. R. Huston, West Salem, Ohio—John B. Merryman, Sparks, Maryland

Mike Cecil, Herdsman — Robert Beaty, Farm Manager

Auctioneers—E. M. Granger, Jr., Romayne Sherman, Dick Beaty

Everett R. Beaty, Owner Phone Huntington 2906-R1

Brookside Will Sell—

A few cows and bred heifers out of high classifying, high producing cows.

1956 Classification . . . 33 HEAD
14 VG — 13 D — 6 A
1957 Production — DHIA

Our DHIA average for the year is over 500 lbs. fat on 2x.

Herd founded on proved cow families.

Plan to visit the herd and see our Rambler's Ina of Brookside family, 8977—468—10yrs—HIR—305—2x, she dam of Vanton's Irma of Brookside (VG), 10955—567—6yrs—HIR—305C—2x. 2 tested daughters.

We have several really top animals that trace directly to this family—noted for its production.

BROOKSIDE FARM

NORTH CHATHAM, N. Y.

EARL S. WILLIAMS, Owner Tel. 8-1015

TOP PRODUCTION HONORS
1957 N. Y. ANNUAL MEETING
GO TO

Hillcrest Noble's Catherine

Production . . . 80.05%
above her class average and the highest average among all groups. 11292—*614—Jr2—HIR—305C——2x. Class Leader 7th place for fat when made.

Catherine comes rightly by this production.
SHE COMBINES THE BLOOD OF OUR EDYTHA AND CHERIE FAMILIES

She is sired by a son of Charlene of Hillcrest, 7 official HIR records total 92,599 lbs. milk, 4,662 lbs. fat, an average of 13,228 lbs. milk, 666 lbs. fat, 340 days—2x. Her records include *13623—711—Jr3—HIR—365—2x and she has a lifetime production of over 5,000 lbs. fat. She is out of a daughter of Rex's Royal Colonel (a proved bull sold to Ky. A. B. A.) and Beauty of Hillcrest, *12256—475—Sr4—HIR—305C—2x. Beauty is out of Cherie of Caldwell Place (VG '52 '55), 7 good HIR records up to 12089—587—7yrs—HIR—365C—2x. Cherie is dam of 3 tested daughters, 2 were HIR milk Class Leaders. Cherie is presently milking over 50 lbs. of milk per day on 2x at 13 years of age.

CATHERINE made her record while carrying twin bull calves, milked by machine in stanchions.

•

HILLCREST FARM

1/4 mile west of Wyoming

RONALD WETHERWAX, Owner **Wyoming, New York**

Our Herd Is On HIR Test

Typical Cows That Have Finished HIR Records
Or Are On Test At OLD MEADOW

Delwake G. H. Pakeen
13433—650—5yrs—365—2x—HIR
Delwake Governor's Hazelette
13302—745—7yrs—318—2x—HIR
(still on test)
Delwake Gab's Dandelion
12162—684—5yrs—365—2x—HIR
Old Meadow Bonnie
11869—628—Jr4—305—2x—HIR
Old Meadow Poppy
11619—525—Sr4—305—2x—HIR
Old Meadow Glory
11971—666—5yrs—365—2x—HIR
Old Meadow Netoria
11616—550—Jr3—305C—2x—AR
Old Meadow Nanette
11682—555—Sr3—287—2x—HIR
(still on test)
Old Meadow Hazelette
11408—577—Jr2—305—2x—HIR
Old Meadow Pandora
10641—479—Jr2—334—2x—HIR
Sterling Poppy
10592—531—9yrs—365—2x—HIR
Old Meadow Bernice
10513—456—Sr3—305C—2x—AR
Old Meadow Della
10429—473—6yrs—305—2x—HIR
Old Meadow Vicky
10082—543—Jr2—305—2x—HIR

T. B. & Bang's Free HIR Testing
Calfhood Vaccinated

OLD MEADOW FARM

East Quaker Road, Orchard Park, N. Y.

HARRY H. LARKIN, Owner
189 Van Rensselaer St.
Buffalo 10, New York

NORMAN C. BARTZ
Manager

AT WANDERING BROOK

Another member of our High Valor family is really coming through.

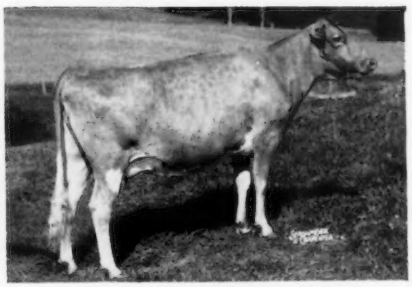

SENECASIDE JAY, VG
10400—503—Sr4—HIR—305—2x (pending)

1st place Dry Cow at both 1956 and 1957 NYABC Shows
2nd place Production Class winner, 1957 NYABC Show
1st place Dry Cow at 1956 Finger Lakes Parish Show
1st place Aged Cow at 1957 Finger Lakes Parish Show

We usually can offer sons from this family for sale. Only one is available at present.

Wandering Brook Guernseys

"Consistently good . . . year after year!"
4 miles west of Tully on Route 80.

John P. Murphy **R. D. No. 1**
Stanley Murphy **Tully, N. Y.**

A Son Of GUSSIE Is Being Retained By
Spruce Shadows Farm For Use In Their Herd

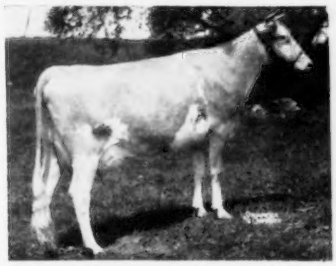

MARSH FARMS M. GUSSIE (VG '53 '54)
11113—523—3yrs—305—2x—DHIA

Sire: **McDonald Farms Ideal Mars**
Dam: **Marsh Farms Augusta**
10921—481—7yrs—305—2x—DHIA

Her son by FAVOR will be used in the Spruce Shadows herd. Naturally, we are proud to have bred a cow like GUSSIE and to learn that Les Wilson and Jim Kelley feel that she is good enough to be the dam of a bull in their herd.

ANOTHER MARS DAUGHTER . . . A yearling out of our Class Leading K. Lady cow was purchased by Atherton W. Hobler, Woodacres Farm, Princeton, New Jersey.

You, too, will like Marsh Farm-bred Guernseys.

STOCK FOR SALE—WRITE US YOUR NEEDS.

CLARENCE J. MARSH
Owner

MARSH FARMS
Canandaigua, New York

Cows and Bred Heifers For Sale

Many of the animals we will offer for sale are in calf to these 3 sires.

DOUGLASTON CLARA'S CHALLENGER
Born March 1, 1950

Sire: Pine Manor King's Challenger
The CHARLOTTE family.

Dam: Caumsett Ocean Blanche, 9573—525—Jr2—365—2x, 14568—789—Jr4—365—3x. A daughter of Caumsett Dynamo, noted production sire.

MARS' FORECASTER
Born December 19, 1952

Sire: McDonald Farms Ideal Mars. Noted show bull. A son of McDonald Farms Ideal, AR, out of McDonald Farms Iris, E '47, 11300—589—Sr3C—3x.

Dam: Yeoman's Jean, E '53, 10092—529—6yrs—HIR—305—2x. She is a full sister to Yeoman's Judy, 13828—775—12yrs—3x.

CIRCLEVIEW LINDA'S LEADER
Born January 17, 1954

A son of McDonald Farms Pre Leader, AR, out of a daughter of Chapman's Royal Monarch.

DHIA Testing . . . Vaccinated

STOCK FOR SALE

Write us your needs. Visit our herd. You are always welcome.
The farm is located 2 miles northeast of Churchville.

WILEEDA FARMS
4001 West Side Drive
Churchville, New York

WILLARD H. PENGELLY, Owner Phone 563-F-13

FOR SALE . . . A Choice Selection
Of Bred Heifers For Fall Freshening

Many are sired by:

SENTINEL OF ALLOR FARMS

Born July 19, 1952

A double grandson of Pine Manor King's Challenger, sire of 102 AR daughters. He a full brother to Gardenville Coronation King, AR, 80 daughters, 139 records average 9281 lbs. milk, 490 lbs. fat, M.E.—305—2x; 59 daughters classified average 84.4%.

SENTINEL is by Douglaston Agnes Challenger out of Douglaston Challenger's Swan. He traces direct to:
Douglaston King's Charlotte
15228—*828—Sr2—365C—3x
19751—*988—AA—365C—3x
Douglaston King's Rosalind
16236—*940—Jr4—365C—3x

All this plus a cross to the Mirth-Levity family.

If you want some bred heifers for fall freshening—write us your needs and if possible, plan to visit our herd.

The farm is located 3 miles south and 1 mile east of Clarendon off Route 237.

ALLOR FARM — Holley, New York

ALVIN & WILLIAM HILFIKER
Owners

Add The Blood Of The
MAY BLOSSOM Family To Your Herd

FOR SALE . . . BULL CALF
Born February 1, 1957

Sire: **Silver Forest Farms Royal.** Our Senior Herd Sire . . . 14 daughters classified, 9 VG, 5 D—ALL ABOVE THE LINE. A son of Langwater May Blossom, 14248—724—Sr4—365—3x, 3 AR sons, 3 AR daughters, all over 600 lbs. fat. **Royal is sire of our All-American Heifer Calf, 1956.**

Dam: A Former Class Leader
Silver Forest Royal Patty
(VG '52 '54 '56)
*13648—*616—Jr4—HIR—305C—2x. Class Leader 5th for milk, 10th for fat when made. 14061—616—5yrs—HIR—302C—2x. A daughter of Silver Forest Royal Reserve, out of a daughter of Rosemount Rex.

This calf represents our best.
Send for price and complete pedigree.

MAY RICH FARM
2 miles west of Canandaigua on North Bloomfield Road.

RICHARD P. OUTHOUSE
EARL E. OUTHOUSE
CANANDAIGUA, NEW YORK

••• MONTEREY GUERNSEYS •••

" A Small Select Green Meadow Herd "

TWO HOME-BRED MATRONS

MONTEREY VIOLET, VG '48 '55
11933—665—Jr3—305C—3x
16001—965—Jr4—365—3x
Both former Class Leader records
16216—923—5yrs—365C—3x
13180—721—7yrs—365C—3x
11652—643—9yrs—305C—3x
Dropped her 12th calf at 13½ years of age.
2 AR daus.
Monterey Viburnum
12352—623—Jr3—305—2x
Don's Viola of Monterey
11291—596—Jr3—305C—3x

Sire: **Fairlawn Peerless Emblem**
9 daus. have made Class Leader records including Monterey Caroline, 19828—1104—7yrs—365—3x.

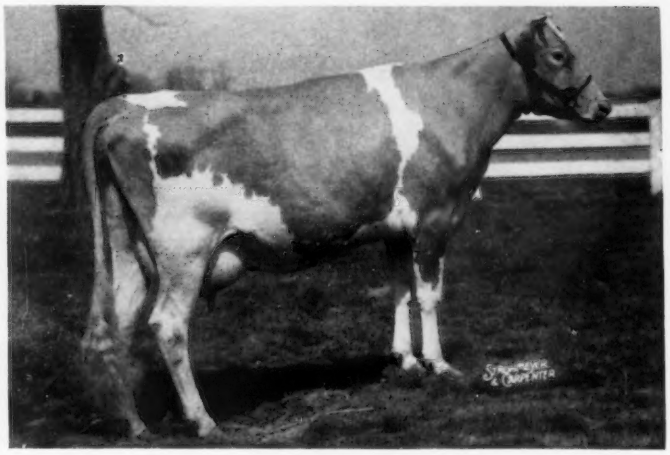

PEERLESS TOPSY DORA, VG '54 '55
11875—631—Jr2—305C—3x
13693—725—Jr4—305C—3x
Both former Class Leader records
12830—673—5yrs—305C—3x
12874—690—6yrs—305C—3x
14512—752—7yrs—305C—3x
12146—618—8yrs—305—3x
Dropped her 9th calf at 13 years of age.
Dam of **Monterey L. Tip Top,** Res. All-American Jr. Yr., 1956; **Dusty's Mopsy Dora of Monterey,** 11975—589—5yrs—HIR—365——2x; **Monterey Noble Topsy,** VG '54 '55, '55, 11511—586—Sr2—365—3x.

Sire: **Fairlawn Peerless Emblem** (above)
Dam: **Nora Top Dora of Hill Girt,** VG '48
8441—438—CCC—305C—2x
9818—520—AaA—305—2x

Both Violet and Topsy Dora dropped bull calves in August, sired by Monterey K. Lordship, sire of the All-American Jr. Get of Sire, 1956, undefeated wherever shown including the N. G. S. and I. D. S., 1956. His senior yearling daughter out of Violet sold to Cross Arrows Farm, Union, South Carolina. Write us for price and details.

MONTEREY FARM
HOWARD J. WHITE, Owner

MIDDLETOWN, DEL.
MERRILL SWANK, Herdsman

Attebroc Farm

In Our Planned Breeding Program We Are Continually Adding Top Females

Here Are A Few Recent Additions

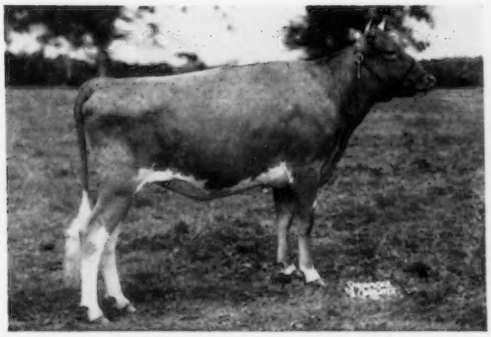

LushAcres Valor's Clover

Born August 22, 1955

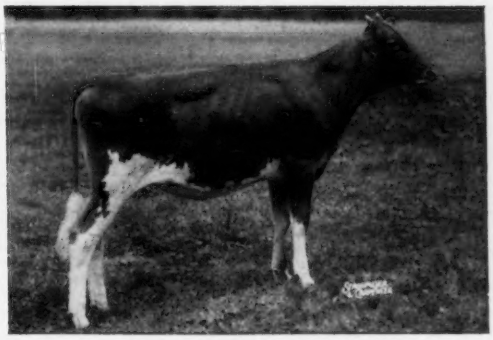

LushAcres Valor's Isabel

Born October 27, 1956

These two are full sisters by LushAcres Hermes' Valor, out of LushAcres Hermes' Patty, 10299—557—Jr2—305C—3x.

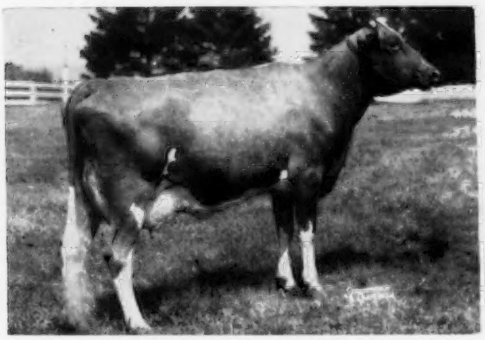

Maplewood Royalist's Blanche

Excellent '57

10320—526—2yrs—365—2x—DHIA. On test, 2781—149—Jr3—HIR—2x in 52 days. Topped the Celebrity Dispersal at $1,125. 1st 2 Yrs. & Gr. Ch., Bucks County, 1956.

Sire: McDonald Farms Le Royalist

Dam: Bryn Du Triumph's Dream

11773—632—5yrs—305—2x (Canadian)

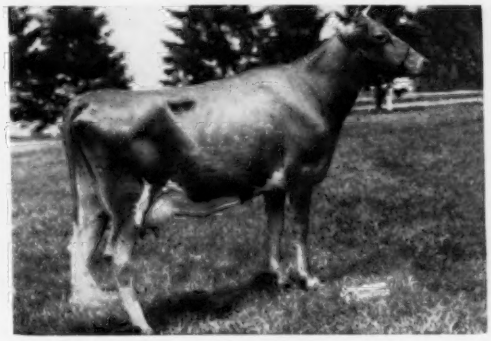

Laurel Mills Glamour

Very Good '57

Due March 12, 1958, to Laurel Mills Estafette Supreme, and should she have a son, he will be for sale.

Sire: Laurel Mills Golden Guinea

Dam: Walthenmont Gentian

13112—657—Sr4—365—2x

16536—856—6yrs—365—3x

Plan to pay us a visit and see these great young cows.

YOU ARE ALWAYS WELCOME

Bang's Certified — A-4189

ROGER H. CORBETTA
Owner

VERBANK ROAD — MILLBROOK, N. Y.

T. B. Accredited

AMORY MINEAR, Herd Mgr.
Tel. 2652

Wisconsin's 30th State Guernsey Sale

Monday, October 28, 1957 — 12:30 Noon, C. S. T.

SALES PAVILION — WAUKESHA, WISCONSIN

FIFTY HEAD

4 BULLS — 46 COWS AND BRED HEIFERS

For over fifty years, Wisconsin has been providing Guernsey seed stock in substantial numbers to the rest of the nation. Many outstanding individuals from farmer-breeder herds have gone through previous "State Sales" and have been a great delight to their new owners. The cattle in this year's sale are no exception.

An example of the outstanding consignments in the sale are two maternal sisters, Elderbrook Carol's Lillian and Elderbrook Pre Lucky Harriet. They are a couple of real show cows that would make an excellent produce that will stand a lot of competition.

Bull consignments are from McDonald Farms, New York; Elderwood Farms, Wisconsin; Golden Knoll Farm, Wisconsin; Rolling Acres Farm, Illinois.

Consignors of Females to date include:

W. Gurney Becker	Wis.	Frank Johnson	Wis.
Donald Burton	Wis.	Hubert Kipp & Son	Wis.
Morris Bradley	Wis.	Klode Farms	Wis.
Herbert Clausing	Wis.	Lookout Valley Farm	Wis.
F. F. Clausing	Wis.	Luxerin Farms	Wis.
Raymond Domaszek	Wis.	Malz Farm	Wis.
Fox's Guernsey Farm	Wis.	McDonald Farms	N.Y.
Herman Gugdahl	Wis.	McKerrow Farms	Wis.
Henslee Farms	Ill.	Edward Mueller	Wis.
Harlan Herwig	Wis.	Ben C. Nelson	Wis.
Theo. Herwig	Wis.	Floyd Nichols	Wis.
Herbert Hockmuth	Wis.	Joseph Posch	Wis.
Roy Jacobs	Wis.	Quaker Oats Company	Ill.
Jamison Bros.	Wis.	Rolling Acres Farm	Ill.
Archie Jenkins	Wis.	Clarence Seehaver	Wis.

SALE MANAGED BY

Wisconsin Guernsey Breeders' Association
BOX 14 — WAUKESHA, WISCONSIN
JOHN A. LINDSEY, Secretary
CLARENCE E. SHERIDAN, Chm. Sale Committee

Delbert H. Kingston & Associates
BOX 404 — CARY, ILLINOIS
PHONE: MERCURY 9-5531

Next Spring You'll Be Looking For A Young Bull

Why Not Order Him Now?

OAK HOLLOW FARM

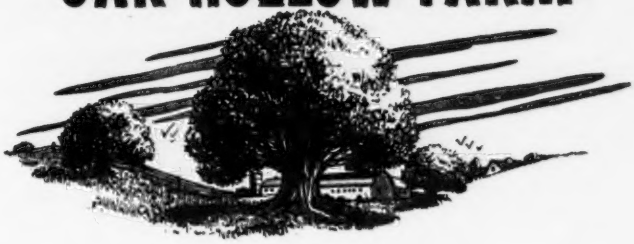

Our Bull Offerings Carry The Blood Of The CLARA BELL and TILDA Families, And Are Out Of Dams With Records Up To 800 Lbs. Fat

The CLARA BELL Family —

Ideal's Maximum

Born September 12, 1952

3 nearest dams average 18091 lbs. milk, 981 lbs. fat.
15 half-sisters to Maximum have 13 records over 700 lbs. fat.

SIRE
Ideal's Standbest, AR
A son of Clara Bell of Lone Pine, 18241—1019—A.

DAM
Ideal's Peter's May Jewel
The highest lifetime butterfat producer of the breed. 181,362 lbs. milk, 9546 lbs. fat. **7 consecutive records over 1000 lbs. fat.**

The TILDA Family —

Oak Hollow Tilda's Superchief

Born April 29, 1953

(owned jointly with Roberts Dairy Co., Elkhorn, Nebr.)

SIRE
Ideal's Superline
7 nearest dams average 16183 lbs. milk, 769 lbs. fat.

DAM
Ideal's Risbecq's Tilda
14513—844—Jr3—365—3x
A daughter of Green Crest Tilda.

Let Us Know What You Want — We'll Reserve Him For You

ROSELLE, ILLINOIS

Vaccinated — T. B. Accredited
A. R. and D. H. I. A. Testing

GORDON LOVETT, Manager
H. G. SCHIERHOLZ, Owner

A GREAT COW FAMILY — THE PRIMROSE CHRISTINES

For nearly forty years we have been intimately acquainted with the cows in the female line of the "Primrose Christine" family. Under adverse or favorable conditions, good care and bad care, they have all been impressive cows,—the sort any breeder would like to breed or own. The four pictures shown cover nearly forty years in the story of this good family. Although we sold the most outstanding member of this family, we had a full brother and four full sisters, of which two are living, and we are accumulating a sizeable group of good females that still possess and pass on the fine attributes of the family.

PRIMROSE CHRISTINE

13671—593—G, 15642—631—BB

Over 30 years ago in the sandhill section of South Carolina this great granddam of Quail Roost Maxim's Christine was the outstanding Guernsey cow in South Carolina. A ravenous feeder and heavy milker, her udder provided a fair model for the ideal. She was no accident. Her granddam was Christine of Curles Neck, a daughter of Mota's Golden Secret, one of eight that Bill Gould had at Grapelawn in the early '20s. All these eight had choice udders but Christine's was about perfect.

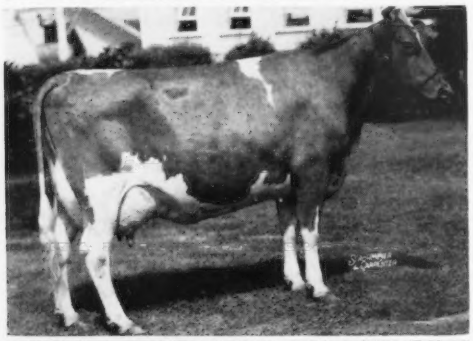

QUAIL ROOST MAXIM'S CHRISTINE, VG

12855—736—E, 15812—809—A

Member 1st Get at National, Md., and Can. Royal 1938.

Maxim's Christine was a Maxim—Foremost cross. Her dam, Quail Roost Primrose Christine, 12292—599—G, was a granddaughter of Primrose Christine and a double granddaughter of Rose Vista Raymost, a good son of Langwater Foremost bred by the Courters. Maxim's Christine is best known as the dam of many well-known sires, having had only one daughter that was lost early.

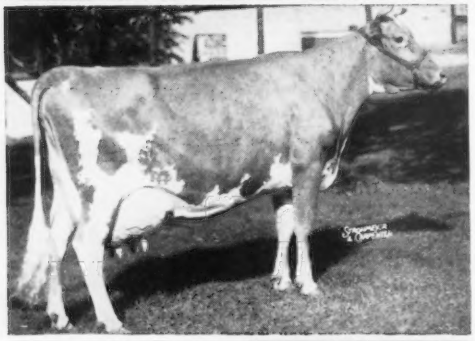

QUAIL ROOST NOBLE PRIMROSE, EX.

13894—704—GG, 15730—744—Jr4—365C—3x

Her dam was a granddaughter of Quail Roost Maxim's Christine. This best known member of the family topped the 1945 Quail Roost Sale at $17,000 and went on to win fame as a show cow, a producer and reproducer. Through her son in the Curtiss Candy stud her descendants are numerous and scattered to all parts of the United States. Her fine brother, Quail Roost Raymost, was lost early, or might have been as good a sire as any used here. Noble Primrose, by Cesor Noble Maxim, had Mixter Faithful and Bournedale Martha added to the Maxim—Foremost cross. Her dam, Quail Roost Royal Primrose, 16616—817—5yrs—365—3x, was dam of five full sisters and a son by Cesor Noble Maxim.

QUAIL ROOST NOBLE TEENY

10618—536—Jr2—305C—3x, 14134—710—Jr3—HIR—3x

13345—659—8yrs—365—3x (pending)

A full sister to Noble Primrose. We have 3 good daughters of Noble Teeny and prospects for establishing a real top family. A daughter, Quail Roost Majesty Teeny, 13483—763—Jr3—365—3x, won first as a 3 yr. old and again as a 4 yr. old, N. C. State Fair and has two daughters in the herd, one of which, Quail Roost Ideal Teeny will be shown as a 2 yr. old this year, as will her Junior yearling daughter. They all have that "something" that rings the bell to a real cowman.

We believe the "Teeny" branch of the Primrose Christine family may be our best cow family. They have what it takes, —12 generations of known good cows back of them.

QUAIL ROOST FARMS

Federal Accredited

GEO. WATTS HILL
Owner

Rougemont, N. C.

North Carolina Bang's Free Certificate 11

W. W. FITZPATRICK, Manager
MIKE J. MCCARTHY, Herdsman

A MAY ROYAL—STEADFAST—MAXIM SIRE

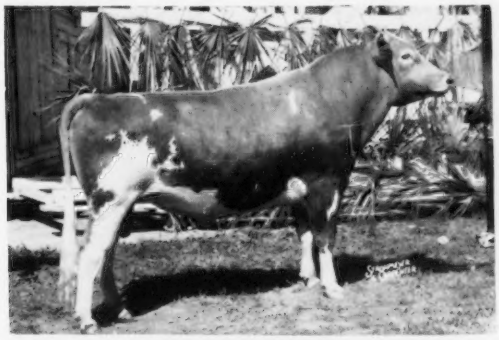

DINSMORE ACTOR SOVEREIGN

Dropped September 9, 1953

Sovereign is a handsome show winning son of Fairlawn Actor's Emory. Both father and son are getting heavy service since their daughters have the qualities it takes to please the eye and really milk too. Sovereign is named for his maternal great grandsire, Majesty's Sovereign.

DAM:

DINSMORE MAXMOST HONORIA

12456—682—Jr4—365C—3x

D '49—VG '51—E '53

Honoria is the largest daughter of Quail Roost Maxmost. She is out of a family of stretchy, good producing cows. We purchased her granddam, Julia Anna's Honoria, from Broadview Farm in Virginia.

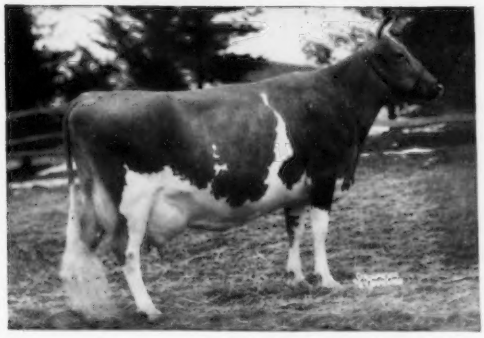

PATERNAL GRANDDAM:

RIEGELDALE EMORY'S CHARLOTTE

10344—571—GG—3x

13998—756—8yrs—365C—3x

VG four times. Sold for $14,000.

Dam: Douglaston Baroness Darling
15755—701—AA

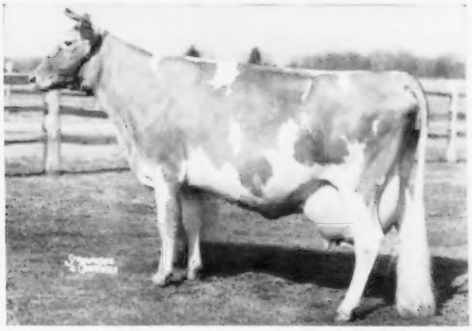

PATERNAL GREAT GRANDDAM:

BRIGHT LAD'S ACTRESS

*19146—*980—Jr4—365—3x

Class Leader 7th in milk, 6th in fat.

Excellent in 1947 at 13 years of age.

Dam of one Excellent daughter.

We have one son of Sovereign for sale out of 760 lb. daughter of Foremost May Royalty.

Federal Accredited 57790 J. B. Lanoux, Herdsman Fla. Bang's Accredited 403

Dinsmore Farms

10 miles north of Jacksonville Near U. S. 1

Dinsmore, Florida

V. C. JOHNSON EARL A. JOHNSON CHARLES F. JOHNSON BRADY S. JOHNSTON

Fourth Northeast Pennsylvania Sale

Bloomsburg Fairgrounds — Bloomsburg, Pennsylvania

Wednesday, October 30, 1957 — 1:00 P. M., E. S. T.

50 HEAD

4 BULLS from High Meadows Farm, McDonald Farms, Mt. Ephraim Farm, and Wyno Farms. All by well-known sires and out of high record, Excellent or Very Good dams.

35 COWS (fresh or near fresh) — **11 BRED HEIFERS**

See page 882 for details of consignments.

DAUGHTER IN SALE

MAXIM OF McDONALD FARMS
1st Aged Bull, and Res. Ch., Pa. State Show, 1957. 3rd Aged Bull, National, 1957.
His daughter, **McDONALD FARMS MAX WILLAMETTE,** consigned by High Meadows Farm. See page 872.

GRANDDAUGHTER IN SALE

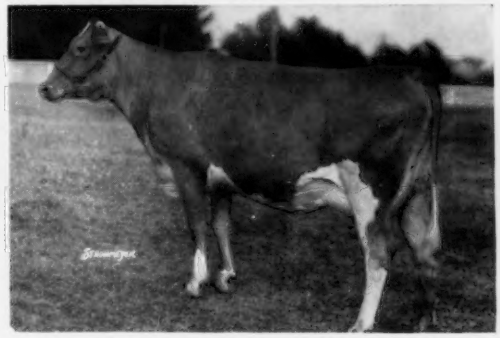

DOUGLASTON LADY MARY, VG
10445—637—G, 11040—633—DD
Sire: Imp. Financier of Myrtle Place
Dam: Green Meadow Florinda, 11402—650—G.

Dam of McDonald Farms Pre Kelvin, represented in the sale by a granddaughter and a great granddaughter.

GRANDDAUGHTER IN SALE

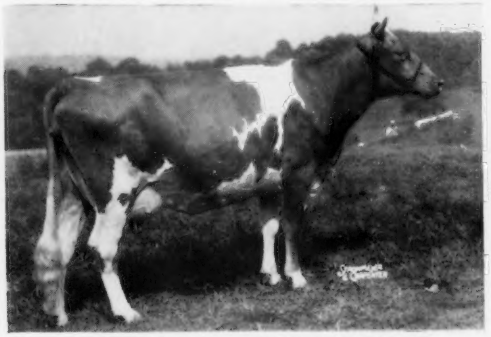

McDONALD FARMS HIGH MAME
16625—735—5yrs—3x
Excellent Canada
Granddam of **WHITIE OF McDONALD FARMS,** dropped April 6, 1955. Fresh July 14, 1957. Three-quarter sister to Fraserdale Rex's Hilda, sold for $2,200, 4th Ontario Sale, July 31, 1957.

HER DAUGHTER IN SALE

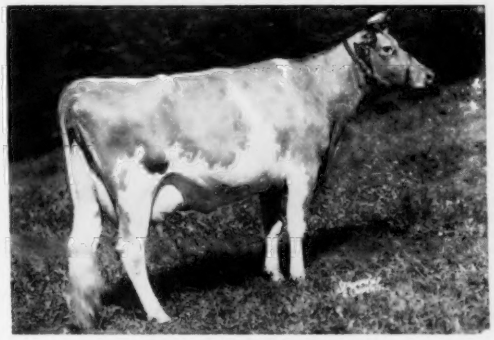

VILLA CREST VALERA
15265—703—7yrs—365C—3x
Dam of **LAKE LOUISE HONOR'S VERA,** by Villa Crest King's Honor, in sale, consigned by Lake Louise Farm.

OTHER SALES

HARRY PATE'S INVITATIONAL SALE, FAIRGROUNDS, TRENTON, N. J., FRIDAY, NOVEMBER 15, 1957
See page 872 for consignments to date.

TWIN MEADOWS FARM COMPLETE DISPERSAL, WILLIAM H. DEAN, Owner
At the Farm, Centreville, Maryland, Friday, November 22, 1957. 120 HEAD — All Vacc.

LOUIS MERRYMAN'S 100TH SALE, MARYLAND STATE FAIRGROUNDS, TIMONIUM, MD. — MONDAY, DECEMBER 9, 1957
We want top consignments for this, our 100th Sale.

For Catalogs Write: **THE MERRYMAN COMPANY — Sparks, Maryland**

John B. Merryman
Phone: Manor 561-M-1

Louis McL. Merryman, Sparks, Md.
Phone: Cockeysville (Md.) 57

George W. (Dutch) Snyder, St. Johns, Pa.
Phone: Parkview 3-2251